WEATHER
Tonight: Mainly Cloudy
Saturday: Sunny Periods, Warmer

Victoria Times

tv week inside today

92nd YEAR, No. 17 ★★ VICTORIA, B.C., FRIDAY, JUNE 27, 1975 15 CENTS DAILY, 30 CENTS SATURDAY

UVic Seeks Aid For Public Hall

By ELEANOR BOYLE
Times Staff

A 1,000-seat auditorium will be dropped from UVic's proposed $7.5 million University Centre complex unless financial support comes from the public, university president Howard Petch said Thursday.

A million-dollar deficit that has cropped up in projected construction costs for the complex — in the planning for three years — could mean the death of the proposed auditorium, Petch told a university Board of Governors meeting.

It was proposed at one stage during the meeting that the money be raised by selling Maltwood Museum on West Saanich Road at Royal Oak.

The art collection in the UVic-owned museum, it was suggested, could be relocated on campus.

"The auditorium would be a tremendous facility for the whole Greater Victoria community, but without public support it's unlikely it could go ahead," he said.

The performing arts auditorium would be second in size in Victoria only to the Royal which seats 1,455. It would be available for lectures, musical and artistic events for the outside community as well as UVic, Petch continued.

Revised cost for the complex, to house student services and meeting rooms as well as the auditorium, is $7,542,000, which is $1,061,852 short of money available in the budget.

The $7.5 million is an increase of more than $3 million over costs first projected in 1973.

The auditorium alone would cost $2.2 million, said Petch.

"I'm looking for a rich donor," he said in an interview after the meeting. "We need a sponsor who'd be willing to put up a good part of the cost and have the auditorium bear his or her name."

Petch said he had about 20 Victorians in mind and was working on an approach to gain their support.

The board voted that architects Wade, Stockdill, Armour and Blewett go ahead with the design, making provision for the dropping of the auditorium later if necessary.

"It's the kind of complex the Universities Council probably won't give more money for," said Petch.

The auditorium would be valuable to the Victoria area over-all, said Patch, but there is not the academic justification to warrant more money from the council, which oversees all B.C. university finances.

The complex would also house the registrar's office, records offices, counselling and graduate students' offices, and be situated inside Ring Road between Clearihue and McKinnon buildings.

"It's administration — but really student services. And it's one of the most strategic locations on campus," said Petch.

Inflation in building costs since the 1973 projection has been cited as the major cause of the shortfall.

A report circulated at the meeting showed inflation to cost $1,664,000 more than expected, extra office space and parking needed $754,000, and the design's failure to meet project constraints $386,000.

Britons Arrested In Uganda Swoops

Times News Services

NAIROBI, Kenya — Ugandan authorities have arrested a number of Britons and may try them for treason, Uganda Radio in Kampala said today.

A broadcast monitored in Nairobi said British "propaganda" concerning the case of condemned British lecturer Dennis Hills could only lead to a "tougher line" against the other 700 Britons living in Uganda.

"For the information of the British government, some British citizens are now in custody awaiting the military tribunal," Uganda radio said. "They will possibly face the same trial as Hills because their cases are even worse."

A Kampala military court earlier this month convicted Hills, 61, of treason and sentenced him to death for allegedly describing Ugandan President Idi Amin as a "village tyrant" in an unpublished manuscript.

In Kenya, police intercepted a convoy of Soviet-made tank-transporting vehicles carrying armored cars apparently fitted with surface-to-air missiles. They said the interception took place on a road to Uganda.

Police said the vehicles had been unloaded from a Soviet ship in Mombasa for the journey to Uganda. Police also found five Soviet citizens travelling with the convoy. They were put on an aircraft to Kampala.

Uganda Radio today claimed the convoy is carrying river ferries and not missiles.

"The equipment will enable traffic to cross some of Uganda's rivers," the radio said in a broadcast monitored in Nairobi.

Meanwhile a blonde British woman has offered to go to bed with Amin in return for the release of Hills.

Patricia Richards, a 29-year-old Bristol divorcee, said she thought Amin was threatening to execute Hills because he secretly wants to be loved.

"I want to go over there and talk to him and I am quite prepared to go to bed with him if this is what he wishes," she said. "I am making him a straight offer. Me for Denis Hills' life."

60 INJURED IN FARE DEMO

HEIDELBERG (Reuter) — Almost 60 persons were injured, three of them seriously, in a 13-hour battle in this West German community between 1,200 policemen and thousands of demonstrators protesting against transit fare increases.

—John McKay photo

NO NICKNAME has been coined for it yet, but maybe Freddie the Flasher wouldn't be inappropriate. The mobile traffic light installation, designed by Victoria city traffic department in conjunction with the metal shop, provides temporary traffic control while the permanent equipment is repaired and serviced. Some early teething problems were experienced, including drivers who didn't see the lights, but at the busy Shelbourne-Hillside intersection on Thursday it worked "just fine," traffic officials reported.

NO ABDUCTORS AT RENDEZ-VOUS

SHERBROOKE, Que. (CP) — An arranged rendez-vous with the kidnappers of 63-year-old Lena Blanchet failed to materialize early today when none of the abductors turned up.

Sources said the family received a call late Thursday telling them they would accept whatever amount of the $1 million ransom demand that had been raised so far. This is said to be about $55,000.

The family was instructed to leave the money near a fence in Richmond, 25 miles northwest of here, but a later telephone call instructed them to bring the money to the Manoir Drummondville, a hotel in Drummondville, 55 miles northwest of here.

A family member went to the specified location at about 3:30 a.m. today but after three hours, no one had showed up, sources said.

The family is said to be awaiting further instructions from the abductors of Mrs. Balanchet, who was kidnapped Tuesday from the garden at the rear of the family home.

Violence Follows India Crackdown

Times News Services

NEW DELHI — Scattered violence and strikes were reported following Prime Minister Indira Gandhi's crackdown on her political enemies, but the government said the situation in India generally was calm.

New Delhi's streets were normal today, with business establishments and government offices open and no extra police in sight.

Strikes closed some businesses and offices in Bombay and in Haryana state north of New Delhi.

A. R. Baji, chief government information officer, said police used tear gas against rioters stoning buses and throwing up road blocks in Ahmadabad, capital of Gujarat state 275 miles north of Bombay.

The government said a total of 676 persons were arrested in nine of India's 21 states after the proclamation of a state of emergency early Thursday.

However, according to a despatch from Washington Post correspondent Lewis M. Simons in New Delhi, reliable sources state that "more than 3,000 political figures — mostly opposition leaders but also some dissident members of Mrs. Gandhi's own Congress Party — have been arrested."

(According to Walter Schwarz, The Manchester Guardian's specialist on Indian affairs, Prime Minister Gandhi may have made a grave error in judgment in ordering the arrests of two revered and elderly Indian politicians, Jayaprakash Narayan and Morarji Desai. Schwarz's analysis of the situation appears on page 10.)

MLA Session Dies in Anger

The spring session of the B.C. legislature—an unruly and rambunctious affair—adjourned at 11:30 Thursday night after passage of the department of transport and communication spending estimates.

The session, which was marked by Liberal party defections, several so-called scandals but a minimum of major legislation, lasted 85 days. It was the second longest on record, four days shy of the spring marathon last year.

House leader Eileen Dailly adjourned the session after Lieutenant-Governor Walter Owen gave royal assent to the last 38 bills. No date has been set for the fall session but last year it resumed in November.

The bitter mood of the house continued until the dying hours when Social Credit members apparently broke an interparty agreement to conclude debate on Transport Minister Strachan's estimates.

The session appeared headed for yet another day when Tory leader Scott Wallace, angered by the agreement breach, said:

"I've had it right up to my ears tonight . . . Don't come to me and try to wheedle me into making deals from this night onwards."

The outburst seemed to prod the members into finishing the debate.

Unlike previous sessions under the New Democratic Party, the spring session had few major pieces of legislation.

Instead, time limits for debating spending estimates and policies of the previous Social Credit administration regarding the Columbia River Treaty and the B.C. railway were the issues.

Premier Dave Barrett was absent from wrap-up proceedings because of a 10-day visit to London, where he garnered oil refinery expertise and British financing for the government's proposed $350 million oil refinery.

In his absence the legislature gave final approval to Barrett's prized B.C. Savings and Trust Corp., which could loan money at rates as low as 6 percent.

The legislature also passed two liquor bills, which include allowance for the sale of beer in grocery stores and drinking in public places subject to municipal and regional approval. The legislation must await regulations spelling out their scope in more detail.

Barrett brought down a $3.2 billion budget, a 48.3 per cent increase over the estimated spending program for 1974-75.

The "job security budget" included special employment programs, a new revenue-sharing agreement for municipalities and financial help for homeowners and renters.

Government and opposition members exchanged charges and countercharges as both tried to score political points before the next election. Barrett has all but ruled out an election this year.

Six MLAs were expelled from the legislative chamber during the session.

One of the hottest issues was the time limit of 135 hours or 45 sittings for debating spending estimates of government departments. When the time limit ran out, the government attempted to pass the remaining $2.3 billion in expenditures without debate but the opposition balked.

See BITTER Page 2

NEWS BRIEFS

Tainted Meat Tally

MONTREAL (CP) — More than 4.1 million pounds of tainted meat were sold to Quebec consumers between 1964 and 1975, says a lawyer for the Quebec Police Commission inquiry into organized crime. Chief inquiry counsel Rejean Paul also told the inquiry Thursday that at least 16.1 million pounds of horse meat were fraudulently marketed as beef between 1960 and 1970.

Nixon Testifies

WASHINGTON (UPI) — Former president Richard Nixon voluntarily submitted to questioning by Watergate prosecutors and two grand jurors Monday and Tuesday, it was revealed today. Chief U.S. district judge George Hart, at Nixon's request, disclosed that the examination had been made. The transcript of the interview, however, remained sealed as part of the grand jury investigations.

U.S. to Take Over

UNITED NATIONS (AP) — The United States, by agreement with South Korea, offered today to dissolve the UN command in Korea next Jan. 1 and replace it with U.S. and South Koreans officers as parties to the 1953 Korean armistice agreement, provided the Chinese and North Koreans consent.

Tory Wins Election

LONDON (AP) — Britain's Conservative party won a special parliamentary election in the London suburb of West Woolwich Thursday, wiping out the embattled Labor government's effective majority in the House of Commons. Conservative candidate Peter Bottomley, a 32-year-old industrial economist, captured the seat long held by Labor.

Symphony Vote Swept By Gati Supporters

By LIZ HUGHES
Times Staff

The pro-Gati forces within the Victoria Symphony Society swept the annual elections Thursday night and succeeded in electing all 16 of their candidates to the board of directors.

The tense three hour meeting in the auditorium of the Oak Bay junior secondary school drew a crowd of 373 society members who came to see the outcome of a battle within the society which surfaced last November after brewing for more than three years.

Last year's annual meeting was attended by only 45 people.

When the votes were finally counted at about 11:30 p.m., meeting chairman Nick Pearson read the list of winners amid cheers and applause from the dissident section of the society, its efforts to support musical director Laszlo Gati vindicated by the outcome of the vote.

Despite Pearson's attempts to contain the meeting to the strict agenda, ruling out-of-order any prolonged references to the controversy which transformed the traditionally-staid society into a discordant hue and cry, the issues were finally voiced during a lull in the meeting while the ballots were being counted.

Richard Kilshaw, a former board member and a supporter of former board chairman Madge Ronahan, said the troubles plaguing the society went back more than three years and centred around the issue "of whether this was to remain the Victoria Symphony Society or the Gati symphony society."

Kilshaw said he resigned his position on the board when he saw the contract negotiated for Gati when architect John Di Castri was chairman of the board.

In a short meeting after the annual meeting, the new board of directors again elected Di Castri as chairman.

After Kilshaw's speech, punctuated by rumblings from the audience, former board member and member of the petitioners' committee Arthur Irwin, took over the podium to give the other side of the story.

Irwin, who resigned from the board in November saying he disagreed with certain policy and management decisions of the board, said he had a list of 20 items to which he took exception, one of them being an organized attempt by the board to get rid of Gati.

"He (Gati) was slandered, there was calumny, anonymous phone calls and what might be described as a smear campaign," Irwin said.

He said Gati had been subjected to shabby treatment by board chairman Ronahan.

He said that at three "so-called secret meetings," the last of which was held June 16, the board attempted to get rid of Gati.

At one of the meetings, Irwin said, when the board had determined that it would renegotiate the musical conductor's contract, one of the anti-Gati board members was heard to say: "We'll make it so tough he'll resign."

Both Gati and Ronahan, the central figures in the campaign, took only small roles in the Thursday night skirmish.

Gati gave his report on the musical endeavors of the orchestra during the past year and then left.

Ronahan gave her report and also left shortly after. She told the audience she was leaving today for Alaska and joked: "For a cooling off period."

In her report, she said she supposed she had to say something about the "people lurking in the shadows while nipping at our heels — but really who are they?

"They have not identified themselves to the board, nor have they come forward to offer any constructive help.

"While they have been playing their silly, clandestine, deadly games and pillorying

See PRO-GATI Page 2

Rand Devalued

JOHANNESBURG, South Africa (UPI) — South Africa, the world's largest gold producer, today devalued the rand by 4.76 per cent against the U.S. dollar, its biggest currency adjustment in four years.

WRAY QUITS GRITS

The executive vice-president of the B.C. Liberal Party has resigned because of an inflexible approach to party policy.

Don Wray of Victoria, a Liberal for 20 years, said: "I could no longer go through with the motions of being an executive member of a party that I did not support."

Wray tendered his resignation to party President Doreen Braverman Thursday, saying he agreed with the position taken by former Liberals Allan Williams, Garde Gardom and Pat McGeer, who defected in May to fight the NDP government through free enterprise philosophies.

"I feel that the party I have worked for . . . for 20 years is drawing further and further away from what I believe liberalism to be.

"In fact, too many Liberals seem to be adopting the NDP position that the state knows better what is good for us than we do," he said.

Wray said the the three Vancouver independent MLAs believe it's time to put the needs of the province before the needs of political parties and he concurs with their view.

INDEX

	Page
Births, Deaths	30
Classified	30-42
Comics	43
Entertainment	24-25
Family	27-28
Finance	6-7
Gardening	31
Sports	20-23
TV, Radio	31

WORDPLAY

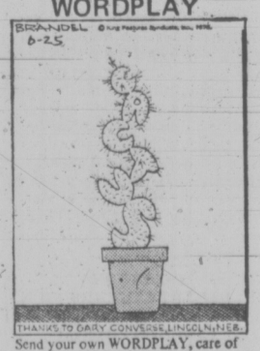

Send your own WORDPLAY, care of this newspaper.

King Destined to Fail—Labor

By KIT COLLINS
Times Staff

B.C. Federation of Labor spokesman Len Guy said Thursday the trade union movement has lost confidence in Labor Minister Bill King.

Asked to comment outside the house, King said "obviously the amendments have been very seriously misunderstood by both the three backbenchers and Mr. Guy."

Although the labor official said he'd lost confidence in the minister, King said: "I certainly have precisely the same amount of confidence in Mr. Guy that I had three years ago."

Asked exactly what he meant, he refused to elaborate.

In a strongly-worded statement after amendments to the Labor Code were passed in the legislature over the protests of three NDP backbenchers, Guy said:

"Labor Minister King said that his approach could only succeed if it had the support and co-operation of both labor and management. Clearly it does not have the support of the labor movement and by Mr. King's own definition is therefore destined to fail."

While trade unions have full confidence in labor policies of the New Democratic Party, "we no longer have confidence in the minister and the policies developed by his academic advisers," said Guy, secretary-treasurer of the federation.

Guy predicted no progress will be made in improving labor-management relations in B.C. until the government rejects the academic theories embodied in the amendments.

In spite of the strongest possible representations by the labor movement, the legislature approved the new code, said Guy.

Passage of the bill gives sweeping extensions of power to the Labor Relations Board, permitting it and arbitration boards to ignore the wording of collective agreements negotiated between unions and employers, he said.

Three NDP backbenchers were praised by Guy for their stand against the legislation.

Attacks launched by Colin Gablemann (North Vancouver-Seymour) Harold Steves (Richmond) and Rosemary Brown (Vancouver-Burrard) — which intensified Thursday during section by

See KING Page 2

Twelve-Hour Shift For Nurses Argued

Can a nurse working a 12-hour shift give her patients the same quality of care she would when working the traditional eight-hour day?

It's a question which produced a prickly debate among board members at Victoria General Hospital Thursday night. It may prove a question which defies answering because of the difficulties of trying to measure quality of care.

The so-called extended work day has nurses working 12-hour shifts but fewer of them a week. It was introduced in the hospital's intensive care unit last November and two weeks ago the administration expanded it to nurses in three other areas.

The board came close to over-ruling the recent expansion as many directors expressed reservations but finally decided to let it continue for the balance of a three-month trial period.

Questions bothering the board: can nurses do the job as well? What research shows it's a better system? Was the latest expansion made without board authorization?

Main argument in favor of the 12-hour shifts in selected areas is that they produce a better patient-nurse rapport through greater continuity of care, said nursing director Barbara Burke.

It's generally agreed nurses also like the system because it gives them three and four days off at a time.

When the board approved the new shifts in the ICU last year, the administration took that as approval permitting expansion.

Directors Larry Ryan, C. E. Goodman, Michael Ashwood-Smith, Art Saunders, Betty Kennedy and board chairman Doug Watts all expressed reservations about the change on one point or another.

Ashwood-Smith asked why the change when there is no research before the board proving it offers advantages?

Goodman suggested the change had been made without board autorization.

Watts questioned whether 12-hour nursing shifts were appropriate in the hospital's emergency department, where the workload could peak near the end of a shift.

Ryan reiterated concern about longer work days when the labor movement had worked for years to win the eight-hour shift.

"If patient care slips, we don't know it's slipped," added Saunders.

Excecutive director Jim Fair said had there been any evidence that quality of patient care had droppped, the new shifts would have been halted by the administration immediately.

Miss Burke said she will need help from the board if it wants a measure of quality of care because she knows of no way it can be measured.

Partners Seen For Oil

VANCOUVER (CP) — The B.C. Petroleum Corporation is negotiating a partnership with two international oil companies for its proposed oil refinery, says Premier Dave Barrett.

In an interview on his return from London he said he has a commitment in Britain for part of the financing but there are still three hurdles before the $350 million project will become a reality.

"We still have to complete arrangements for financing and technical assistance, arrange for a supply of crude and decide on a location," he said.

The premier said that only Alberta oil will be used—none will come from Alaska—but the province will have to import expertise to develop the refinery.

"That expertise is available only in the United States and Britain and we desire to open some trade links with Britain. We will also use what expertise is available in Canada."

Barrett did not name the oil companies interested in joining the development.

Pro-Gati Forces Triumph

Continued from Page 1

me and the board, we have been creating a new direction for the symphony," she said.

The new direction is the wiping out of a $45,000 deficit which has been accumulating for seven years.

Honorary treasurer Peter Dorazio said the deficit had been wiped out this year and the society now has a "small surplus" of $1,623.

Ronahan had good news in her report for the members of the orchestra. She said the Canada Council grant for this year has been doubled to $80,000.

"Some time ago, your board passed a motion that the main benefactors of any increase in the Canada Council grant would be the musicians. It is very pleasing now to be able to give such a motion some substance."

The controversy, which has been criticized by some people from both sides of the society who called for harmony within the group, apparently did some good. One society member called from the audience towards the end of the long meeting: "If it wasn't for the controversy, we wouldn't have had a houseful."

Members elected to the board for two year terms were: Murray Adaskin, Jack Angus, Terry Farmer, George Giles, Gordana Lazarevich, Herbert MacWilliam, Eva Schaefer, Bill Tindall, Bob Wright and Di Castri.

Those elected for one year terms included: Malcolm Anderson, John Ansell, Ian Cairns, Eric Charman, Gwen Dowding and Jack Mears.

TOURIST ALERT

The following persons are requested to contact the nearest RCMP detachment for an urgent personal message:

Robert Jackson, Saskatoon.

John Hartwig, Seattle.

Winifred Kellog, Sonoma, Calif.

Arnold Neumann, Regina.

Olga Reid, Fairbanks, Calif.

John C. Sturman, Cleveland, Ihio.

King 'Destined to Fail'

Continued from Page 1

section debate — recognized legitimate concerns of the labor movement, said Guy.

"Yet the labor minister persisted in pushing through Bill 84."

The three MLAs spoke for the majority of members of the NDP and reflect the positive "and constructive attitudes of the NDP on labor-management relations."

King's attitudes, on the other hand, "represent the views of liberal lawyers and law professors such as Mr. (Jim) Matkin (deputy labor minister) and (Paul) Weiler (chairman of the LRB).

Gablemann, during debate in the legislature, said the labor board will have unlimited power to eliminate collective agreements.

But King said new powers for the board are "practical common sense."

"It's fine to mouth those philosophical things," said King as debate reverted to a cross-fire between Gablemann and the minister.

King said he doesn't see the bill as a legalistic nightmare, and amendments to the code were necessary to plug many loopholes and transfer regulatory jurisdiction of industrial relations to the boards.

Gablemann criticized a section allowing the minister to take remedial action when a small labor unit closes operations of a whole industry.

King said he has offered to withdraw the section when the union movement suggests a better alternative.

"When a small unit can pull down the whole industry, it's irresponsible," said King. "It's not in the best interests of the trade union movement and I as minister am not going to let it happen.

"When the trade union movement remedies the situation, that'll be the day I withdraw the section."

But Gablemann retaliated:

"This government doesn't do anything about price-fixing by the big companies. I want to make the point that what we tend to do in society is penalize the workers not the employers."

Steves and Brown made similar comments but Brown said she had full confidence that the minister would keep his word when the trade union movement comes up with viable alternatives.

The Socred opposition remained quiet during debate with only brief comments by Jim Chabot (Columbia) who consistently interrupted with "aye", to hurry the last major debate.

Liberal Gordon Gibson (North Vanocuver-Capilano) and Oak Bay Tory Scott Wallace followed the NDP backbenchers in expressing concerns about the bill.

Gibson said the amendments could change the LRB into a "super grievance board" and allow the board to impose fines without any channel of appeal.

The debate took up the majority of the last afternoon sitting of the legislature, and was given final approval iwthout a standing vote.

BITTER MLA SESSION NOW OVER

Continued from Page 1

After three MLAs were ordered out of the house — Opposition leader Bill Bennett, Don Phillips (SC — South Peace River) and Gordon Gibson (L—North Vancouver-Capilano) — all parties worked out an agreement.

Under the agreement the remainder of the estimates would be debated in special morning sittings — a major concession by the government — effectively abolishing the time limits.

The opposition won another victory when the government withdrew its Emergency Programs Act which would have replaced the Civil Defence Act. The opposition said the new legislation contained sweeping powers similar to the War Measures Act invoked during the 1970 FLQ crisis in Quebec.

Another issue involved NDP charges of a secret B.C. Hydro committee, set up by the Social Credit government to hide the true costs of the Columbia River Treaty projects.

Resouces Minister Bob Williams produced minutes of the committee's meetings which showed that the committee was set up in 1967 by Dr. Hugh Keenleyside, former Hydro co-chairman, to devise ways of reallocating the costs of the treaty projects.

Dr. Keenleyside denied the committee was secret or that it had any authority to juggle the costs of the projects.

Williams said an inquiry would be launched into the matter but it has not yet been appointed.

Another issue raised by the NDP involving the previous Social Credit administration related to operations of the B.C. Railway.

Opening debate of a bill to increase the railway's borrowing power to $650 million from $440 million, Premier Barrett accused the Social Credit government of using improper accounting procedures to hide the true picture of the railway's losses.

Social Credit members countered by charging BCR director Robert Swanson with conflict of interest because two companies with which he is associated had received money for government work.

They also attacked the government for filing a prospectus in New York in May which showed BCR made a profit of $992,000 in 1972 while the government's re-audited figures for 1972 showed a loss of $8.1 million.

The Liberal ranks were decimated as MLAs Pat McGeer (Vancouver-Point Grey), Allan Williams (West Vancouver-Howe Sound) and Garde Gardom (Vancouver-Point Grey) left the party to sit as independents.

The three broke ranks in a dispute with leader David Anderson over the need for a united private enterprise party to defeat the NDP government in the next election.

In other business, the house scrapped renters' grants of $30 in favor of a new maximum $100 tax credit geared to income; a predicted $70 million cash surplus will go to job-creating programs, student employment and $15 has been earmarked for jobs in the lumber industry.

Municipalities will receive $20 million in additional income from increases in natural gas export prices, corporation taxes were amended to assist small businesses and increased revenue will be channelled into existing social programs.

the weather

The massive area of cold air giving below normal temperatures to all B.C. forecast regions continues to dominate. Values Thursday ranged from one degree below normal at Sandspit in the Queen Charlottes to 10 to 11 below normal at a number of interior stations. There is still no major change for the better in sight with cloud plus showers and sunny breaks expected in all regions through today and Saturday. The intense weather disturbance affecting the Prairies the past two days is now over central Saskatchewan and is forecast to move to central Alberta Saturday. This will spread cloud and more general rains into northern B.C. today.

DOMINION PUBLIC WEATHER OFFICE 10 A.M. FORECASTS Valid Until Midnight Saturday

Greater Victoria: Friday, cloudy with sunny periods and isolated showers. Saturday, cloudy becoming sunny near noon. Highs from 17 to 18. Overnight lows near 6.

North and West Vancouver Island: Today, cloudy with sunny periods and isolated showers. Saturday, cloudy with sunny periods. Highs both days 14 to 15 except slightly higher inland. Overnight lows near 7.

Greater Vancouver, Lower Mainland, East Vancouver Island: —

Greater Vancouver, Lower Mainland, East Vancouver Island: Today, cloudy with a few sunny periods and isolated showers. Saturday, cloudy becoming sunny in the afternoon. Highs both days, 16 to 18. Overnight lows from 6 to 8.

TEMPERATURES

	Max.	Min.	Precip.
Yesterday			
Victoria	14	8	—
Normal	18	10	—
One Year Ago			
Victoria	13	8	.17
ACROSS THE CONTINENT			
St. John's	18	9	—
Halifax	23	11	—
Fredericton	29	11	—
Charlottetown	26	13	—
Montreal	27	16	—
Ottawa	28	17	—
Toronto	26	14	—
North Bay	27	15	—
Alert	5	1	—
Cam Bay	16	6	—
Kenora	23	15	—
Winnipeg	29	13	.85
Brandon	27	12	—
Churchill	20	0	—
The Pas	28	14	—
Regina	19	11	.06
Saskatoon	18	9	.71
Pr Albert	25	12	.61
N Battleford	20	10	1.05
Swift Current	18	6	.40
Med Hat	21	8	—
Lethbridge	18	5	—
Calgary	16	7	.19
Edmonton	16	9	1.02
Cranbrook	14	7	.05
Castlegar	15	7	.16
Penticton	16	3	.09
Revelstoke	17	8	.03
Vancouver	17	7	.03
Pr/Rupert	13	8	.05
Stewart	17	9	—
Comox	15	8	.05
Pr George	14	5	.11
Mackenzie	15	7	.10
Kamloops	19	10	.03
Dawson City	19	11	—
Whitehorse	13	8	.05
Fort Nelson	16	11	1.49
Fort St. John	21	9	.28
Peace River	20	12	.47
Yellowknife	27	16	—

U.S. Temperatures: Chicago 28, 20; Minneapolis 31, 17; Anchorage 19, 7; Detroit 26, 18; New York 23, 18; Miami 29, 24; Boston 24, 14; Washington 25, 21; Los Angeles 29, 16; San Diego 23, 17; San Francisco 18, 12; Denver 28, 13; Las Vegas 37, 23; Phoenix 39, 21; Honolulu 29, 21.

CITY'S WEATHER RECORD

Sunshine June	234.3 hrs.
Last June	267.3 hrs.
Normal (30 Years)	237.7 hrs.
Sunshine, 1975	1,029.2 hrs.
Last Year	985.9 hrs.
Normal (30 Years)	1,038.1 hrs.
Precipitation June	.23 ins.
Last June	1.14 ins.
Normal (30 years)	.77 ins.
Precipitation, 1975	11.66 ins.
Last year	15.24 ins.
Normal (30 years)	12.11 ins.

SATURDAY
(Pacific Daylight Time)
Sunrise 5:14 Sunset 21:20

TIDES AT VICTORIA HARBOR
(Tides listed are Pacific Standard Time)

	Time H.M.	Ht. Ft.	Time H.M.	Ht. Ft.	Time H.M.	Ht. Ft.	Time H.M.	Ht. Ft.
27	02.50	7.4	11.15	1.9	20.00	7.7		
28	00.25	6.8	04.15	6.8	11.30	2.6	19.55	7.4
29	01.00	6.3	05.30	6.1	12.00	3.3	20.05	7.9
30	04.10	5.5	05.50	5.6	12.25	4.1	20.15	8.0
1	04.30	4.8	08.00	5.2	12.40	4.9	20.25	8.2
2	05.00	4.1	10.45	5.5	14.15	5.8	20.55	8.4
3	05.30	3.5	21.10	8.6				
4	05.55	2.8	21.45	8.8				
5	06.30	2.2	22.10	9.2				

TIDES AT SOOKE

	Time H.M.	Ht. Ft.	Time H.M.	Ht. Ft.	Time H.M.	Ht. Ft.	Time H.M.	Ht. Ft.
27	02.25	8.6	10.35	2.4	17.50	8.0	22.50	6.9
28	02.55	8.0	10.55	3.0	18.15	8.1		
29	00.00	6.6	03.35	7.3	11.20	3.6	18.50	8.3
30	01.05	6.1	04.45	6.6	11.35	4.2	19.15	8.4
1	02.15	5.5	06.30	5.9	11.40	4.8	19.55	8.6
2	03.30	4.8	08.25	5.6	11.40	5.4	20.10	8.8
3	04.30	4.1	10.15	5.8	13.00	6.0	20.35	9.0
4	05.15	3.4	11.30	6.2	14.00	6.6	21.15	9.4
5	05.55	2.8	12.30	6.7	15.00	7.0	21.45	9.8

TIDES AT FULFORD HARBOUR

	Time H.M.	Ht. Ft.	Time H.M.	Ht. Ft.	Time H.M.	Ht. Ft.	Time H.M.	Ht. Ft.
27	01.50	7.8	05.40	8.6	12.45	2.5	20.35	10.6
28	02.50	7.3	06.30	7.9	13.15	3.2	21.05	10.6
29	03.45	6.6	07.40	7.3	13.50	4.2	21.25	10.5
30	04.30	5.9	09.10	6.9	14.20	5.2	21.55	10.5
1	05.20	5.2	11.00	6.9	15.00	6.3	22.05	10.4
2	05.45	4.6	13.20	7.5	15.40	7.3	22.35	10.3
3	06.25	3.9	15.00	8.3	16.50	8.2	23.00	10.3
4	07.10	3.2	16.05	9.1	18.30	8.9	23.40	10.3
5	07.55	2.5	16.30	9.8	19.50	9.3		

PRINCESS MARGUERITE

TREAT THE FAMILY TO AN OCEAN-VOYAGE THIS AFTERNOON.

The Princess Marguerite leaves every afternoon at 1:30 for Port Angeles, on a sunny, scenic cruise. Lots of fun, snacks and refreshments, aboard. Return to Victoria by 4:30 p.m.

Phone: 387-5241

Victoria to Seattle
LEAVE 5:30 p.m.

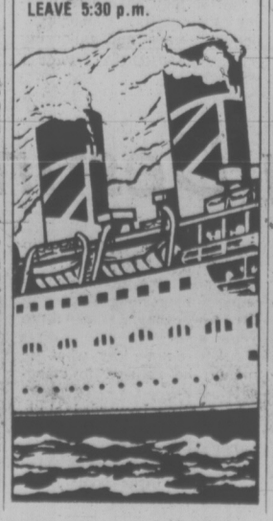

STANDARD'S STOREWIDE CLEARANCE

FINAL CLEARANCE SALE!
Saturday, June 28 — Monday, June 30th

FINAL DAY MONDAY

Be sure you come in to Standard this week and take advantage of our clearance prices on many floor samples.

- Chesterfield Suites
- Recliners, Rockers
- Bedroom Suites — Plus dressers, chests, beds, night tables, cedar chests
- Occasional Tables
- Desks
- Love Seats
- Chairs
- Dining Suites — Plus dinette suites
- Curio Cabinets
- Bookcases

Summer Furniture Special!
Rattan Basket Chairs
30" diameter, wrought iron base
Clearance Price ..... 9.44 ea.

We invite our up-island customers to order at Standard now for
FREE DELIVERY
Remember—save even more: we'll buy your old furniture for cash and you still pay only the low clearance price.

Make your summer guests comfortable with this great value from Sealy

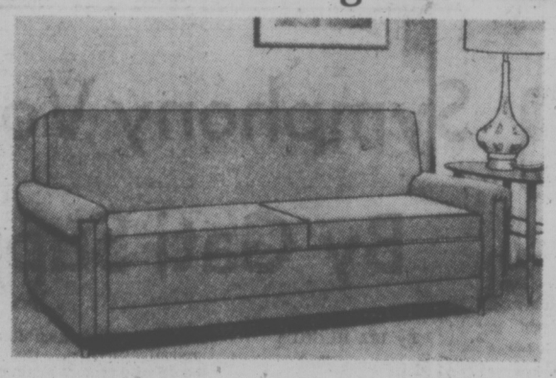

CONVERTIBLE SOFA

This Sealy Reddi-Bed
- Sleeps two people
- Tilts forward for cleaning
- Comes in good choice of colors
- and 100% Herculon fabrics

SPECIAL, EACH 309.00

Save work and solve your space problems
WITH THIS GREAT UNIT!

SPEED QUEEN
compact, space-saving
KITCHEN CONSOLE

Eye-Level Oven—Handsome dark glass door and interior light permit easy checking of food without stooping or bending. Oven's 21" width handles large utensils for roasting or baking.

Closed Door Smokeless Broiling—Kitchen remains free of broiler smoke. Hot broiler element reduces smoke to clean hot air which is exhausted above oven door.

Power Exhaust—The Kitchen Console features a 250 CFM power exhaust system for venting heat and cooking odors. Ducted for outside venting.

Variable Broil—Foods can be broiled at lower oven temperatures for longer times without burning or drying them out from excessive oven heat.

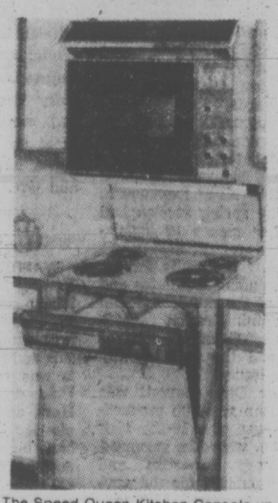

The Speed Queen Kitchen Console unites a full size 30-inch range and eye-level oven with an automatic dishwasher. This space-saving combination is ideal for apartments, mobile homes, recreational vehicles or anywhere kitchen space is at a premium.

$1195.88

TWO-YEAR WARRANTY ON ALL PARTS
LIFETIME WARRANTY ON PERMA-COIL HEATING ELEMENTS

THE MORE-FOR-YOUR-MONEY STORE
737 Yates St. Downtown 382-5111

STANDARD FURNITURE

The Parks Around Us . . .

A NEW SOUTHERN TRAIL FOR ACCESS TO DURRANCE

By HUMPHRY DAVY
Times Staff

A trail has been constructed by the Capital Regional District around the south side of Durrance Lake in the Highland district to provide additional accesses for swimming and picnicking.

★ ★ ★

The trail was needed to accommodate an increasing number of people using the side of the road skirting the lake for sunbathing.

There are small parking areas by the lake but not adequate to cope with the growing number of people who swim in Durrance during the summer.

Regional parks supervisor Jack Kanoffen plans to ask the city for some assistance to construct an additional parking area by the lake.

★ ★ ★

The new trail is also a good starting point for a walk to the summit of Mount Work.

It joins a logging road which winds to the top of the 1,400-foot hill where there are striking views of the metropolitan area.

Durrance Lake is an ideal recreational area when cool winds are blowing. It is sheltered and the water is warm enough for swimming.

National Pulp Halt 'Certain'

VANCOUVER (CP) — Art Gruntman, western vice-president of the Canadian Paperworkers' Union said Thursday he is sure there will be a nation-wide work stoppage this summer in the pulp and paper industry.

He made the comment following his return from a Montreal meeting of the CPU executive board.

"The pulp and paper industry is taking us on," He said, referring to a national newspaper advertising campaign launched by the Canadian Pulp and Paper Association, representing companies across the coountry.

He also said Denis Timmis, president of Vancouver-based MacMillan Bloedel Ltd., is also president of the CPPA and was the first industry official to say workers would be held to cost-of-living wage adjustments, or less, this year.

"For us it is just a matter of picking and choosing our ground," he said. "I think it will be a long hot summer, not just for British Columbia but across the country."

Gruntman said he did not believe the companies could be faced on a local-by-local, or province-by-province, basis "but (the) only way is nation (wide) . . . They have chosen the battle ground."

"They have made our job a little easier with their ridiculous proposals," he added.

While in B.C. the companies have offered unions in the forest industry only cost-of-living adjustments based on a 1974 contract formula, only three per cent has been offered by small mills and "nothing" by major mills in the east, he said.

Gruntman complained that CPU locals bargaining in Quebec and Ontario on contracts that expired last April are involved in conciliation proceedings amounting to "a long, long stalling process."

B.C. wage rates are between $5.10 and $7.50 an hour, not including a 24-cent COLA boost from the contract rate.

Mayfair Opening July 30

Official opening of the $6 million expassion to Mayfair Shopping Centre has been set for July 30, Mayfair property manager Patrick Rice said today.

"That is the tentative date and we hope we can be ready in time," he said.

"However, that is very close and we could encounter a delay if there are any unexpected problems."

Rice is in Vancouver today discussing the opening ceremonies with senior officers of the company, Canadian Allied Property Investments Ltd., including the guest list for the official opening.

Work has been under way at Mayfair for more than a year. The mall is being enclosed and the number of stores increased by 18 to total 42.

Woodward Stores Ltd.'s new budget store, a 17,000 square foot section beneath the parking tower, is just about complete, Rice said.

The expansion program was hampered by the civic strike that cancelled all building, plumbing and electrical inspection.

Despite the problems, there was a good chance the extension could open on schedule, he said.

Sharks in the Hydrant?

NEWARK, N.J. (UPI) — While playing in the spray of a fire hydrant, 12-year-old Rahima Hoffman and her friends swear they saw five baby sharks tumble from the hydrant's nozzle.

The fifth shark was over two feet long.

James Buford, city health and welfare director, said the five gray-backed fish were indeed small sharks.

"I just can't tell you how they got there," he said.

Buford's office is now investigating how the sharks got into the water supply, if they did.

Daniel Berardinelli, chief municipal water engineer, says the whole thing must be a prank.

There is no way sharks could survive in the water system, since sharks cannot live outside salt water and the turbulence of the water lines would destroy them, he said.

"That size fish couldn't even get past the valve opening, which is only about 3½ inches. Even if there were fish in the water, it would be unlikely that all five would come out of one hydrant in a city with 600 miles of water pipe," he said.

Buford said the sharks were apparently small enough to pass through the hydrant's nozzle. He also said a marine biology professor told him it is possible for a shark to adapt to fresh water.

Warning: Health and Welfare Canada advises that danger to health increases with amount smoked—avoid inhaling. Regular: 13 mg "tar", 0.9 mg nicotine. King Size: 19 mg "tar", 1.3 mg nicotine.

Victoria Times

FRIDAY, JUNE 27, 1975

GORDON BELL
Managing Editor

STUART UNDERHILL
Publisher

GEORGE OAKE
Editor

Is There a Better Way?

The spring session of the legislature — a wildly exaggerated misnomer for an affair that opened in the dead of winter and adjourned in summer heat — limped mercifully to a close Thursday night. MLAs on both sides of the house just ran out the clock and left with a whimper.

Despite the several real legislative accomplishments, the assorted scandals and near-scandals that surfaced, one is left with the recollection that the session was mostly inaction broken by a few furious episodes. It was anti-climactic, for all political parties are preparing for the next election, most likely to be held within a year.

Most of what happened in the legislature this spring was geared to that one event. It is hard to consider coincidental the timing of revelations made by the governing New Democratic Party about past bungles on the B.C. Railway and the Columbia River project made by the government of W. A. C. Bennett's Social Crediters.

That's one half of the NDP reelection strategy. The other part consists of such vote-pullers as the new "Barrett bank" — the B.C. Savings and Trust Corp., with its six per cent mortgages, to be established sometime later this year —promised denticare for children this fall, the purchase of the Princess Marguerite, settlement of the cut-off claims with the Union of B.C. Indian Chiefs, the budget austerity program. The NDP is putting its house in order.

Across the aisle too, election planning is uppermost. The thought of the next province-wide ballot affected and shaped most of the opposition's actions — the dismemberment of the Liberal caucus and their cozying-up to the Socreds, the spurious furore about closure on spending estimates debate, the sensation whipped up over emergency powers legislation.

After watching another marathon session of the legislature drone to an end, consider the following surprising calculation. In a term of just three years, B.C. MLAs have spent almost 12 full months sitting in the gilded chamber on Belleville Street, if all the spring and fall sessions are added together.

There has to be a better way of doing the people's business. In the old days there was a strict deadline imposed by W. A. C. Bennett for introduction of legislation by his ministers, and the threat of exhausting all-night sittings to whip any talkative opposition MLAs into line.

Under Barrett there seems to be no deadline. Ministers were still bringing in bills a week or two ago. There are time limits on debate, but the opposition was ignored in drafting them and so worked strenuously this spring to make them ineffective.

Although Barrett has said repeatedly that politics should be a full-time job, he cannot have meant that MLAs should be always in the legislature. B.C. has almost that now. It wears politicians down. Departmental administration suffers with cabinet ministers having to be always in the house.

Constituents never get to see their representatives. MLAs get back home less frequently and some good men have left the legislature rather than sacrifice too much of their families and private lives to the consuming pastime of politics.

There has to be a better way of running the province than sitting in Victoria for six months of the year, and six of the better months. The legislature risks becoming a boring irrelevancy to many people.

Weighing the Scales of Justice

It is an interesting footnote on the kind of government we have in Ottawa that it will not support legislation barring judges from overturning jury decisions. Juries are us, the people. Judges are appointed by government. When the Trudeau administration says it will not support John Diefenbaker's private member's bill to end this noxious negation of a democratic society, it is saying it doesn't trust the people it governs.

The former prime minister's bill would end the injustice which leaves Dr. Henry Morgentaler in jail after two juries have acquitted him on charges of performing an illegal abortion. After the first acquittal, a higher court overturned the jury's verdict and was upheld by the supreme court of Canada. Diefenbaker says his bill is intended to protect civil liberties. In the Morgentaler case more than civil liberty is at stake. A government that allows its courts to overturn a jury's verdict at will is a dangerous government. A jury verdict is a reflection of public opinion, a point Ottawa would do well to remember.

In recent years we have watched the federal government try to stop a northern judge from a ruling on a matter relating to Indian land claims. It went so far as to withdraw its own lawyers from the case. On the issue of capital punishment the Trudeau administration breaks the laws it legislated. Now it is actively fighting a proposal that would have the effect of ensuring the sanctity of our traditional judicial process. It would seem the government wants to keep a heavy finger on the scales of justice for its own ends. If the government keeps changing the rules affecting our courts of law we should change the government. At least the people still control the final solution in Canada.

JAMES RESTON

Absurd to Write Off Portugal

LISBON — This gleaming white city is in the grip of a revolution, but the revolutionaries are so divided, inexperienced and inefficient that they are turning their crusade into a contest to see who will inherit the wreckage.

They are very good at demonstrations, posters, slogans and banners. They come out in the golden evenings like swallows, and march up and down the hills by the thousands, shouting the most vicious things in the most orderly way. But so far they have managed merely to close one newspaper, beat up a few Catholics and bring the economy of Portugal to the point of disaster.

They are so intent on their local problems and squabbles that they almost seem to have forgotten the world. They have scared away the tourists. Henry Cotton's opulent resort outside Lisbon is offering golf, swimming, room and meals at $40 for three days. The minister of finance concedes here privately that capital is leaving the country at the rate of 200 million escudos a month. There are now 250,000 people out of work in a population of nine million and that's not all.

Disenchanted Colonials

The inflation is running at over 20 per cent. Gasoline costs $2 a gallon. Almost 900,000 Portuguese, or 10 per cent of the remaining nine million here, are living in France and like the overseas Portuguese in the United States they have been withholding most of their remittances and investments back home.

Also, with Portuguese Angola approaching independence later this year and in a state of incipient civil war, the white Portuguese settlers are beginning to come back by the thousands.

Unless the three contesting black factions in Angola can make peace with one another, Portugal may have to absorb as many as 200,000 disenchanted white African citizens by the end of the year.

These solemn facts are beginning to influence the thought, if not yet the actions, of at least some of the political leaders here, even on the left. Only a few days ago, Alvare Cunhal, the strikingly handsome leader of the Portuguese communist party, was spouting communist ideologies and condemning the capitalist bourgeois exploiters to Oriana Fallaci of the magazine Europe, but when I interviewed him he was calling for co-operation among the parties, the military and the church and inviting capitalist investment from abroad and love and brotherhood at home.

Even on Portugal's membership in NATO, and the U.S. bases in the Azores, Cunhal said that Portugal should carry out its international commitments. There was, he said, "no hurry." Castro had American bases in Cuba and did nothing

PORTUGUESE WOMAN
. . . waiting for unknown outcome

"dramatic" about them. "Nobody ever heard a Portuguese communist say that the Americans should go home and get out of the Azores."

This is quite a change, just in the last few days. In the streets and in the headlines of the Lisbon newspapers, the militant propaganda goes on, but the money and the brains of the country are seeping abroad, and even the military council is beginning to realize that the economic crisis may be more important that its endless theoretical discussions of political ideology.

After five straight days and nights of secret discussions in military and naval bases across the Tagus River from Lisbon, the young military leaders, trying to hold all the squabbling factions together, issued a communique saying that they were seeking a communique saying that they were seeking a free and pluralistic society. This, while their soldiers in camouflaged uniforms were mounting armed guards with machine guns outside the one free newspaper, Republica, to keep the last really free and defiant editor, Paul Rego, from printing the truth about the economic and political situation. The spectacle was almost obscene.

Meanwhile, the life of the city goes on. On the central downtown boulevard, there is now in progress a book fair with dozens of orange booths, crowded long into the night with Portuguese people who have been deprived for two generations of the best thought of the world. Also, the magazine racks outside the main Lisbon railroad station are full of pictures of Lenin, Stalin and Che Guevara, stacked up against the latest pornographic magazines; and the movie houses are showing the sexiest pictures money can buy.

Weak But Proud

All this seems a bit of a shock to a people who had lived under a right-wing dictatorship for over 40 years. They wander past the bautiful old 17th and 18th century buildings, plastered with political posters, looking rather old-fashioned in skirts and comparatively short hair, while the demonstrators march past shouting for who knows what and who knows why.

So it may be a little early to assume Portugal is lost to the west and dominated by a left-wing clique allied to Moscow, and determined to cut its ties to NATO and kick the Yankees out of their bases in the Azores.

The military regime here sounds strong and militant, but actually it is weak, divided, confused and proud. The economic facts, or so it seems here, are beginning to bring this divided government to its senses, but Portugal is so obviously historically, and presently, part of the west that writing it off as a new and menacing communist enclave in western Europe seems premature, if not actually ridiculous.

". . . by jiminy, you're right, it is the weatherman . . ."

RICHARD GWYN

Saskatchewan Is Slowing Down

REGINA — In 1944, Tommy Douglas marched across Saskatchewan and with wit, passion and courage made his mark on history by bringing in North America's first socialist government, under the Co-operative Commonwealth Federation, to replace the "injustice and inhumanity" of capitalism with a new social order.

After four years of excited experimentation, from health insurance to crown corporations for everything from electric power to buses, Douglas went back to the polls. He almost lost — retaining only 32 seats out of 52. Douglas stayed in power for another 13 years, but he never again tried to build the New Jerusalem. Radicalism went out and "square socialism" as the people of Saskatchewan called it, came in.

History never exactly repeats itself, but neither does it ever change that much. Last week the people of Saskatchewan delivered the same message — socialism if necessary, but not too much of it — to Douglas' lineal successor, New Democratic Party Premier Allan Blakeney.

Closer to Socialism

Blakeney shares Douglas' capacity for moral outrage but has none of his bantam-sized charisma nor his talents as an actor. A rather shy man, his platform performances are a learned rather than a natural skill.

His strength instead is a crystal-pure intellect. A Rhodes scholar, Blakeney stands out at federal-provincial conferences as the only premier able to match Prime Minister Trudeau, line for line, in repartee.

Since 1971, Blakeney has brought Saskatchewan closer to socialism than any administration on the continent — far closer than Premier David Barrett of British Columbia who talks a louder game.

New royalties have increased the public take from natural resources to over $400 million a year from $35 million. Denticare this year will be available to all up to 18. Pharmacare will begin by fall. A land bank program leases fields to young farmers who never could buy them themselves.

A new crown corporation, SaskOil, explores for oil. The Saskatchewan Power Corporation has expanded into coal and gas. A government-owned potash mine is promised.

Holding 44 of the 60 seats, Blakeney expected to do at least as well in his second election a week ago. He had every

TOMMY DOUGLAS
. . . first socialist government

reason to. His opposition was weak. He had lined up Ottawa as the orgre and himself as the champion of "the right of the people of Saskatchewan to own their own resources."

The crucial political fact was Saskatchewan's wealth — much closer to Alberta's than generally is realized. Farm cash receipts, the basis of the economy, soared by over one-third last year to more than $3 billion. Unemployment was 2.2 per cent and there's now a desperate shortage of workers from construction tradesmen to farm workers and potash miners.

Regina at last is living up to its motto, Floreat Regina, and the city is flourishing. A featureless city of small trees and bungalows, it is gaining a skyline. Two office towers recently were completed, three more are underway, also two hotels, an 18-storey city hall, and an 11,000-seat Agridome for everything from hockey to exhibitions. Houses are scarce but 200 more, and this probably is unique in the country, have been built this year than last.

Blakeney won all the seats he needed — 38. The message was in the popular vote. The NDP share fell by a massive 15 percentage points, from 55 to 40.

"It expresses a certain feeling of disenchantment," Blakeney told me in an interview, "not with us necessarily but with government in general. A frustration that government cannot solve all problems; a yearning for the good old days that never really were."

Government activism, Blakeney believes, "will slow down now," — not as a matter of policy or of political judgment, though, "but because you naturally do most of the dramatic things in your first term."

Strictly Local?

It's risky to read too much into one provincial election. A strictly local issue was the land bank which aroused deep-rooted farmer hostility to government ownership of the land.

Yet some broader trends can be spotted. A popular policy of the Conservatives, who soared to 28 per cent of the vote from virtually nothing, was increased power to municipalities and local authorities. There was a reaction to the headlong growth of bureaucracy. A $25 million tower for provincial civil servants has just been announced and a complex to cost some $70 million shortly will be. Lastly, western individualism, whether still a fact amid all the denticare and pharmcare, or only a legend now, remains a political force.

In Regina these days, although it's past mid-June, the lilacs and forsythia still are in bloom, but Blakeney has lost some of his. So has socialism.

There's an historical precedent also, though from a different ideology, for Blakeney's challenge in his second term. He has now to build "socialism with a human face."

letters

Learn from Alberta

Many times comments have been made by individuals, groups politicians and the media about our neighbor, e.g. Alberta.

Perhaps the time has come for our provincial government to learn some of the good administration methods that make our neighbors reasonably prosperous and intelligently thrifty. A trip to Edmonton is far less expensive than journeys all around the world.

And forget about the usual "oil" explanation: it is an over-simplification and only superficially true.

Most of us are familiar with the stories of millionaires who lost immense fortunes in risky investments, gambling ventures or sheer incompetence.

What is true for individuals, it is also true of governments. When they take a step longer than their legs, there is just one result—engulfing deeper and deeper in debts and financial disaster. — E. J. Lattes, 503-548 Dallas Road.

Great Idea

I have noted with amusement the way city aldermen are reported to be furious with plans by the provincial government to open a take-out sandwich bar at the site of the old Imperial Oil gas station.

It sounds like a great idea to me. The sandwich shop would be the ideal place to get a bite to eat while strolling down the causeway. I'm sure the tourists would love it as well.

We hear a lot these days about making cities fit places for people to live in, but when our government tries to do something positive, all council does is get furious.

I certainly hope their alleged anger isn't just a smokescreen designed to protect the business interests of Ald. Sam Bawlf who owns Sam's Deli just across the street from where the sandwich shop would be located — G. P. Barlow, 712 Yates Street.

Horse Sense

I am writing in regard to an article in the June 20 edition of TV Week.

The article is about Bo Mearns and her horse, The Flying Nun. When I saw the picture, it looked familiar to me. You see, I love horses, and until about two years ago I collected pictures of horses. Well, I looked through the pictures and found the picture I was look for. The picture I mean is in your June 8, 1968 edition of the Victoria Times. The article is all about Bo Mearns, only then she was Bo Cuppage. One picture is the same picture as the one in your recent TV Week. But the horse in the 1968 paper was Muzical, while in the TV Week the horse is The Flying Nun. The picture was seven years old, while this week's picture had stated that it was "fresh from their victory at last week's Grand Prix of Aurora." — Anja Brown, 4067 Cedar Hill Road.

60 YEARS AGO

From the Times of June 27, 1915

The "little old Ford" as a subject of jest has long been a standby of the vaudeville stage, but it has now invaded the police court where cars of every description find mention through the carelessness of their owners with the regulations governing motor traffic. This morning E. E. Greenshaw was a defendant, charged with driving his car at over 15 miles an hour on Quadra Street Saturday evening. Mounted constable Palmer put the speed of the car at the time it crossed Hillside Avenue at 25 miles an hour, and before it got to Topaz, it was going beyond that, he said. As a defence, Mr. Greenshaw said that while his vehicle had no speedometer, it was running on only three cylinders. But the magistrate remarked: "We know what some of these rejuvenated Ford cars can do." Greenshaw was fined $10.

VICTORIA TIMES, established 1884, is published every afternoon except Sunday by the Times Publishers, Limited, 2621 Douglas Street, Victoria, B.C. Second class mail registration No. 0625. All undelivered copies and notices of change of address to be sent to the above address. The Canadian Press is exclusively entitled to reprint the local news published herein.

Some Disturbing New Findings About Alcoholism

By ARTHUR FISHER

(Fisher is science editor of Popular Science Magazine. He wrote this article for the New York Times.)

Alcohol is man's original tranquilizing drug and has been used for some 200 million years. But until recently there has been precious little information on precisely how it affects the human body and brain.

Over the past several years, however, scientists have been conducting experiments into the relationships between alcohol and virtually every aspect of human physiology, with a series of ominous results.

For years, doctors believed that nutritional deficiencies were the prime cause of alcohol-related diseases. After all, everybody knows that alcoholics are notorious for their haphazard eating habits. But the new research shows that harmful effects of heavy drinking can be produced in animals and humans who are following nutritious diets, and it has led researchers to speculate that alcohol may be harmful to anyone who drinks substantially and regularly — whether or not he can be considered an alcoholic.

(There are almost as many definitions of alcoholism as there are brands of whisky. One, widely, if loosely, agreed to, is that an alcoholic is dependent on alcohol to the extent that it impairs his relations with other people, his work or his health.)

Exactly how much drinking is dangerous? The recent research indicates that a daily ration of more than half a pint of 86-proof whisky — the equivalent of three martinis or four highballs — can result in physical damage over a long period of time.

What's Safe?

Dr. Morris Chafetz, director of the National Institute on Alcohol Abuse and Alcoholism, suggests that drinkers who wish to preserve their health should follow the advice offered in 1862 by the English physician Francis Anstie: Drink no more than one and one-half ounces of alcohol per day, only with food, and only in dilute form. That translates into three ounces of 100-proof bourbon, about a half-bottle (12 ounces) of wine or three 12-ounce bottles of beer.

As I interviewed experts in alcohol research, I was assured over and over that drinking alcohol should not now be considered a health hazard for most people. The problem, the researchers emphasize, lies in defining safe quantities for each individual. But for some, a safe quantity of alcohol is very, very small.

"What we really have to be clear about," says Dr. Emanuel Rubin, chief of pathology at Mount Sinai School of Medicine, "is that we're dealing with a drug that is poisonous in certain quantities. It is not poisonous when consumed in less than those amounts but there are many other substances in that category, and we treat them with great respect."

The most provocative new research focuses on three organs of the body: the liver, the heart and the brain.

Alcoholic liver disease, especially cirrhosis, is one of the world's chief public health problems. In large U.S. cities, alcoholic cirrhosis is the fourth-leading cause of death between ages 25 and 45, and in New York City it is the third-leading cause of death (after heart disease and cancer, in that order) between ages 25 and 65.

'Fatty Liver'

Most liver specialists believe cirrhosis is the culmination of changes in the liver marked by several stages, the first being a usually harmless condition called fatty liver.

The whole question of who gets alcoholic liver disease and why has been hotly debated for many years, but in 1949, Dr. C. H. Best, a major figure in metabolic studies (he was one of the discoverers of insulin), fired off what was intended to be a finishing salvo in the controversy. Experiments with rats, he wrote, showed "no more evidence of a specific toxic effect of pure ethyl alcohol on liver cells than there is for one due to sugar."

But that theory has been decisively overturned by a series of experiments — culminating in an ongoing test using baboons as subjects — demonstrating the direct, toxic effects of alcohol on the liver. The experiments were initiated by Dr. Charles S. Lieber, who is chief of the Section of Liver Disease and Nutrition at Bronx Veterans Administration Hospital and professor of medicine at Mount Sinai School of Medicine. Since 1967, the experiments have been a joint project of Dr. Lieber, Dr. Rubin and their colleagues.

Dr. Lieber had noticed that some of his alcoholic patients developed liver troubles, even though their diets were adequate. He wondered if alcohol might be a factor. Between 1959 and 1968, he and his colleagues conducted research in test tubes and with alcoholic volunteers and found that alcohol had a number of startling effects on liver metabolism. It would stop the liver from burning its normal fuel — fat — in order to burn alcohol instead. The result was that fat accumulated in the liver.

The alcoholics, even on a good diet, developed not only fatty livers but elevated levels of blood lipids (fatty substances such as cholesterol and triglycerides) and uric acid, which is associated with gout.

"But people don't die of fatty liver," Dr. Lieber said. "They die of alcoholic hepatitis or cirrhosis. So we needed an animal model in which we could induce these conditions."

The animal they chose was the baboon; the doctors set up an experimental colony of them in a trailer in the Sterling Forest, N.Y., headquarters of LEMSIP — the Laboratory for Experimental Medicine and Surgery in Primates — and under controlled conditions they plied them with drink as well as adequate diet for prolonged periods, sometimes more than four years.

They succeeded in producing fatty liver, alcoholic hepatitis and cirrhosis. Of 15 baboons, all got fatty liver, five got alcoholic hepatitis, and another five went on to get cirrhosis. This was the first time alcoholic cirrhosis had been produced in an experimental animal.

"The appearance of the cirrhotic baboon liver was so similar to that of a human cirrhotic liver that the two were hard to distinguish under the microscope," Dr. Lieber said. "Now for the first time we can answer yes to the question: Can you produce all aspects of alcoholic liver disease despite an adequate diet? Dr. L. Feinman and I have found that alcohol use leads to an accumulation of collagen in the livers of both rats and baboons, and collagen is the chief component of fibrous tissue, which is what builds up in cirrhosis. If we can understand this mechanism, we may be able to do something about it."

'A Hot Area'

The relationship of alcohol to the synthesis of fats and fatty compounds has profound implications for other parts of the body besides the liver.

"There is evidence that some people are at significantly higher risk of getting coronary artery disease if they drink. I think this is a very hot area," says Dr. Jack Mendelson, formerly director of the National Centre for Prevention and Control of Alcoholism, now professor of psychiatry at Harvard Medical School and director of the Alcohol and Drug Abuse Research Centre at McLean Hospital, a division of Massachusetts General Hospital.

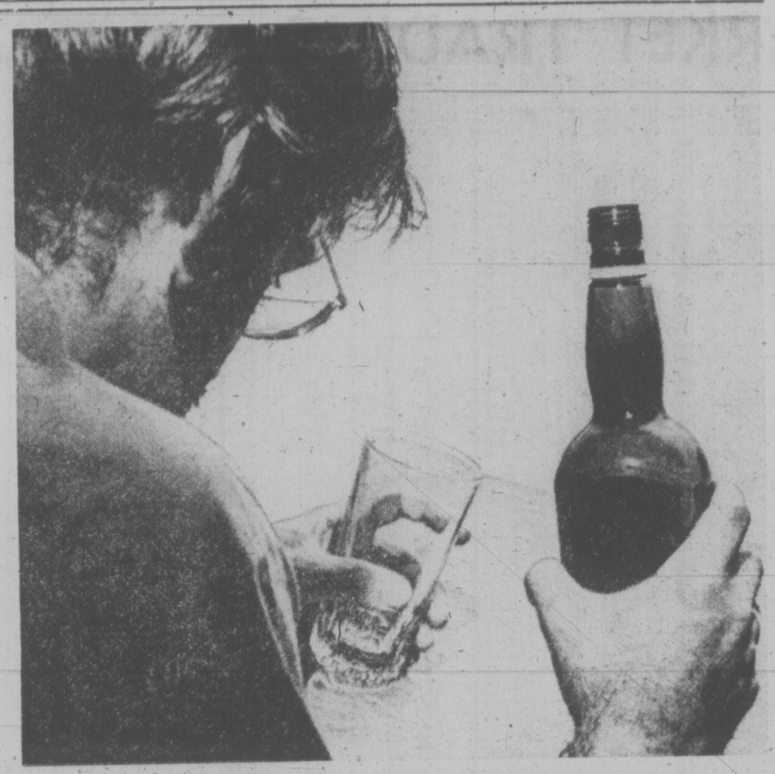

'A direct toxic action on the heart'

In 1973, Dr. Mendelson reported that alcoholic subjects who suffer from type 4 hyperlipoproteinemia, an abnormal blood condition characterized in part by elevated levels of the blood lipid, triglyceride, underwent a dramatic increase in those levels when they drank. And elevated triglycerides, in the opinion of many cardiovascular specialists, are a significant risk factor for coronary artery disease (although there is as yet no direct evidence showing that men with such levels actually get more heart attacks).

At about the same time another group, led by Dr. Gerald Reaven at Stanford University, was looking at the link between alcohol and lipids in nonalcoholic subjects, both with and without type 4 disease. The researchers found that when subjects who already had elevated triglyceride levels were given the equivalent of about five highballs a day, their triglyceride level shot up even higher.

"I was flabbergasted when I heard about this," said Dr. Mendelson, ". . . the phenomenon is not unique for alcoholics. It's true for everybody who is a type 4, and that's about 12 per cent to 15 per cent of the American male population. (It is not widespread among women). Now I think we physicians have to say to everyone in that category — and I'd never thought I'd see the day — don't drink, because even modest drinking is going to significantly elevate your triglyceride levels."

There is another, more direct effect of alcohol on the heart muscle itself. Dr. Rubin, at Mount Sinai, has been heavily involved in current research into the effect of alcohol on the heart and on muscle generally.

"There's a considerable body of evidence that alcohol exerts a direct toxic action on the heart," he told me.

"It diminishes the strength of contraction. Recently we performed some tests on a heart muscle, in a test tube, that suggest a mechanism for this effect. We know that one of the key elements in the contraction and relaxation of heart muscle — or any skeletal muscle — is the capture and release of calcium by certain parts of the muscle cell. We have found that alcohol interferes significantly with this ebb and flow of calcium. In another experiment, we found that both alcohol and acetaldehyde, one of its primary breakdown products, interfere with the chief chemical energy reaction in heart-muscle cells.

"All of these results are indications . . . we can't pinpoint the exact mechanism for alcohol damage now. But I'm giving you the cutting edge of where we are. All of this suggests a direct toxic action on the heart. And the heart shares many characteristics with voluntary muscles elsewhere in the body."

Brain Damage

Research on the brain is painfully slow. After decades of trying, we still do not know exactly how and where in the brain the first flush of alcohol works its changes. But we are beginning to gain some inkling of the possible bases for its damaging effects.

According to a 1972 publication of the NIAAA, "heavy drinking over many years may result in serious mental disorders or permanent, irreversible damage to the brain or peripheral nervous system. Critical mental functions such as memory, judgment and learning ability can deteriorate severely."

But there has been a continual debate over the role of alcohol in the mental troubles of the alcoholic. In central-nervous-system damage, too, malnutrition has been cited as a contributing or even primary cause. But recent animal research shows that even with excellent diet, alcohol can do profound, long-term harm to mental processes. And other experiments are demonstrating a believable bio-chemical basis for that result.

The ultimate goal of much of the new alcohol research is to develop models that will reveal not only how alcohol works in the body but, by extension, the whole nature of drug dependence. Many of the scientists I spoke to hope it will be possible to predict, perhaps with a simple blood test, when — and at what dose — a person risks either becoming dependent on alcohol or suffering its direct toxic effects. (In October, 1974, a team of researchers at the U.S. Naval Hospital in Philadelphia reported it had made progress in developing an early diagnosis of cirrhosis.)

Some day we may even be able to intervene chemically to ward off alcohol's harmful action.

In the meantime, anyone who does wish to drink might consider using certain drinking strategies in light of the new experimental evidence:

- Keep your consumption well below the danger level of eight ounces of 86-proof whisky for an average-weight man. This is about four highballs, and roughly the equivalent of a 25-ounce bottle of wine.
- Remember that the health risk associated with alcohol is proportionate to the total amount you consume per unit of body weight. The less you weigh, the greater the risk from the same amount of alcohol.
- If you're a man with elevated serum triglycerides (a simple blood test will tell you), check with your physician before drinking at all.
- If you drink more than a couple of drinks a day, make sure to slip in some dry days between the wet ones, to give your liver a chance to recuperate.
- Avoid high-proof, concentrated alcoholic beverages. They corrode the gut and they assault the brain with high blood-alcohol levels. This means go easy on the Scotches on the rocks, dry martinis, balloon snifters full of cognac to be drained at a gulp, and Russian-style vodka toasts.
- Since food slows the absorption of alcohol into the bloodstream, don't drink on an empty stomach. In general, it is better to consume a given dose of alcohol as a wine or beer — with meals.

Pay Television The Next Step

TORONTO STAR

Canadians have reached the level of affluence, leisure and desire for convenience that makes pay-television an obvious next step for the viewing public.

Watching films and programs that are top quality, without interruptions for commercials, at suitable times, is an attractive proposition for viewers. If they have to pay for it, many of them will.

This month the Canadian Radio-Television Commission is holding hearings to decide whether pay-TV should be introduced into Canada. In fact, it's a matter of when and how, rather than if. The CRTC's immediate problem is to make sure that pay-TV does as little harm to the Canadian networks as possible. With foresight, the commission could turn pay-TV to the advantage of the networks.

Whatever happens with pay-TV, some form of prepaid viewer-selected programming will soon be available on the market. New technology will be making it possible to buy film cassettes at reasonable prices for the viewer's convenience. And space-age satellite systems will beam in huge varieties of foreign viewing material from outside the broadcasting systems.

What the CRTC must decide now is how pay-TV can help to open up more opportunities for the development of Canadian creative talent and the film production industry.

There are three main threats posed by pay-television.

First, it would distract the viewing audience from the Canadian networks even more than at present when American stations are brought in by cable reception. Already the viewing audience is fragmented. With fragmentation comes less power to attract advertisers, and consequently less revenue from advertising for the networks to use in programming. The only thing the Canadian networks have to attract audiences with is uniquely Canadian programming.

Second, the importation of American programs made even more attractive on pay-TV by lack of advertising, would be another blow to Canadian broadcasters, whose capacity to produce competitive films is limited by lack of funds.

Third, there is the danger that pay-TV would discriminate against less affluent viewers by siphoning off programs now available to cable subscribers, into the pay-as-you-watch system.

These are the toughest problems of pay-TV. But the CRTC has several ways of getting around them, if it chooses to use its regulatory powers.

Fragmentation of the viewing audience, one of the most serious drawbacks, could be resolved indirectly by following through on the commission's recent suggestion that at least 15 per cent of the annual revenue of pay-TV be put into production of Canadian programs. The CRTC estimates the sum as something between $3,240,000 and $5,400,000.

At the same time, indiscriminate importing of American films can be regulated in the same way as other entertainment that comes under the Canadian content rules.

With increased revenues going to production houses and networks, and wide distribution of films through the TV medium, the industry would receive a double boost.

Finally the CRTC could gain even more control over pay-TV by encouraging the establishment of network operators to buy and produce programs, and distribute them on channels leased from cable. By limiting the number of operating licenses for such companies, it could also prevent excessive competition from weakening the financial bases of the operators, and their ability to produce first-rate Canadian programs.

Pay-TV is still in the planning stage, as cable television was 10 years ago. Now cable is a serious threat to the Canadian networks, and there are limited things that can be done to reverse the problem. There is still time for the CRTC to direct pay-TV in ways that will benefit rather than harm the networks.

Sands
SIX FUNERAL CHAPELS SERVING VANCOUVER ISLAND
Dedicated to Service . . .
your six community chapels, independent, family-owned and controlled.
Sands, since 1912.
VICTORIA, 388-5155
SIDNEY, 656-2932
COLWOOD, 478-3821
DUNCAN, 746-5212
NANAIMO, 743-2032
LADYSMITH, 245-2331
ifc INTERNATIONAL FLIGHT CARE
A DIVISION OF SANDS
Specializing in shipping to or from anywhere. Call collect.
Removal and Memorial Service Covering Vancouver Island. Call Collect. A Division of Sands.

A Murderous Game

russell baker

Only babes and fools, apparently, would ask why an investigation of murder should be conducted by politicians instead of homicide detectives, for nobody who counts has thought it worthwhile to raise the question in Washington.

There, broad suggestions that government closets rattle with the skeletons of assassinated foreign statesmen have been troubling the authorities for months, but not enough to make anyone pick up a telephone, call the cops, and ask for professional help.

When the possibility of foul play was first mentioned to the president, whose task is to carry out the laws, he put the investigation in charge of the vice-president, whose task is to preside over the Senate.

To appreciate the unorthodoxy of this approach, you have only to imagine yourself suddenly embarrassed by public discovery of sundry dead bodies in your closet.

★

You would expect official callers, of course, but scarcely the vice-president of the United States. Chances are that your visitors would be efficient gentlemen in snap-brim hats, coroners, photographers, fingerprint experts and such.

If, instead, you found yourself facing the vice-president, you would feel mightily relieved, I dare say, since vice-presidents do not work closely with prosecuting attorneys nor take people before grand juries.

When you have bodies in the closet and it is the vice-president who comes calling, instead of the chief of homicide, you may justifiably breathe easier, sensing that you have a friend at headquarters.

In this instance, of course, the imputation of murder lay against the Central Intelligence Agency. Official-minded people, who think of themselves as "responsible," have justified keeping police professionals out of the investigation on the usual grounds that the C.I.A. is a "sensitive" agency which is better left to the scrutiny of men peculiarly aware of the demands of national security. Which is to say, politicians.

Sensitive though they may be to the need for national security, politicians as investigators suffer from a grave professional defect. They are excessively interested in winning elections and constantly in need of issues that will advance this purpose.

It is almost inevitable that a politician sent out to investigate a murder will be less interested in clearing up the case than in turning it into a political issue. This is what seemed to happen after President Ford and Rockefeller slipped into gumshoes and deerstalker caps.

Official interest in getting to the bottom of the mystery became curiously tepid. Rockefeller ended his investigation with the facts still undeveloped. The president studied his report and decided not to reveal its findings about murder. Instead, the whole matter was bucked up to Capitol Hill for fuller investigation by Sen. Frank Church, a Democrat.

No cynicism about politics is needed to sense that the White House Hawkshaws are less interested in prosecuting murder than in prosecuting the 1976 presidential campaign.

In the justice department, they had unlimited investigative resources, prosecutors, and power to convene grand juries. In their control over the C.I.A., they had power to compel something like forthright testimony from an agency whose official mission is to deceive and lie — or spread "disinformation," to use the C.I.A. euphemism — when braced by snoopers outside the official circle.

Having all the tools to do the job, why pass the buck to a comparatively ineffectual Senate committee headed by a Democrat? The White House appears more interested in playing Old Maid than in getting to the bottom of murder.

The past weeks' squawking and innuendo from the competing parties suggest that the point of the game is to leave Sen. Edward M. Kennedy stuck with the losing card. This would not be an unnatural goal for a Republican government, since the Senator is considered the most dangerous Lancelot the Democrats can send forth in the coming campaign.

★

What we do know from the Rockefeller investigation is that it focused on assassinations, discussed, planned, or executed from late 1959 through 1963, when John F. Kennedy was president. A linkage between John Kennedy and murder, presumably, would take the gloss off the Camelot myth and diminish Edward Kennedy's political charm.

The myth just might be even more delicious if its wreaking is done, not by a Republican administration, but by the liberal Senate Democrat, Church.

Ford has stated nobler motives for abandoning the case. The events in question happened so long ago, he says, that he will not sit in judgment. He prefers to let the miscreants be judged by history.

When you've got bodies in your closet, this is a lot better than being judged by 12 jurors. If I had done murder, I should prefer politics over justice seven days a week.

New York Times

NO CAR GETS BETTER GAS MILEAGE THAN OUR 'B210'
From $3155
DATSUN
THREE POINT MOTORS
2620 GOVERNMENT
(Dealer licence D. 1975)

one day only-sat., june 28
all locations
wallpaper sale
25% off
CHARGEX all in stock patterns
HEAD OFFICE/FACTORY SALES, 6950 KING GEORGE HIGHWAY, NEWTON, B.C.
• KING GEORGE HIGHWAY LOCATION ONLY
HOURS: OPEN TILL 9 P.M. MON. THROUGH THURS. SUNDAY, 10 A.M. TILL 5 P.M.
• Main and 16th
• Fraser and 48th
• #99 No. 3 Rd., Richmond
• Renfrew and 2nd
Cloverdale Paint n' Paper
• 41st and Blvd.
• 1631 Lonsdale, North Van.
• Abbotsford, McCallum Rd.
• Kamloops, Fortune Centre
• Haney City Centre
• Langley City Centre
• Kelowna City Centre
• Oliver City Centre
• Sidney—9756 Third St.
• Colwood—1901 Sooke Rd.
• Victoria—2644 Quadra
• Duncan
• Nanaimo

TORONTO MARKET TRADING

TORONTO 1:40 P.M. STOCKS
Distributed by CP
Toronto Stock Exchange—June 27
Quotations in cents unless marked $. z—Odd lot, xd—Ex-dividend, xr—Ex-rights, xw—Ex-warrants. Net change is from previous board-lot closing sale.

Stock	Sales A	Sales B	High	Low	1:40 p.m.	Net Ch'ge
Abby Glen	4100	345	340	345	345	+ 5
Aby Gln w	500	105	105	105	105	+ 3
Abitibi	7565	$10⅛	9⅞	10		
Acklands	600	$16½	16⅛	16⅛	—	⅛
Acres Ltd	z18	59¾	9¼	9¼		
Acres A pr	300	$36	36	36		
Afton Min	3000	450	450	450	+20	
A.G.F.M	500	200	195	200	+10	
Agnico E	4100	$6⅝	6⅝	6⅝		
Ahed M	z200	70	70	70		
Akaitcho	4000	180	180	180		
Albany	10010	36	34	36	+	2
Alt EG	16600	8⅜	8⅛	8¼		
Alta Gas A	1550	$12¼	12⅛	12¼	+	¼
Alta G C p	120	$52	52	52	—	1
Alta G D p	z2	$130	130	130		
Alta Nat	450	$23	22½	23	+	¾
Alcan	32219	$25⅝	25¼	25½	+	⅛
Alcan pr	100	$27¼	27¼	27¼	+	2
Algo Cent	500	$13½	13⅜	13⅜	—	⅛
Algoma St	755	$25⅛	25	25⅛	+	⅛
Algon	600	$6	5¾	5¾	—	¼
Algonq pr	100	400	400	400	+25	
All-Can B	1000	235	230	230	—	5
Allarco Dv	1800	$10¼	10	10¼	+	⅜
Alliance B	200	$5¼	5	5		
Aliminex	4900	$6⅞	5¾	6¼	+	½
Alum 4½ p	4405	$32	30¾	32	+1	⅜
Am Bonza	500	240	240	240	+	1
Am Larder	500	45	45	45		
Andres W	300	$9	9	9		
Aquitaine	1728	$25¼	25	25¼	+	⅜
Argosy	z150	16	16	16		
Args 250 p	z85	$27	26¼	26¼		
Argus B pr	z105	$27	26¼	26¼		
Asamera	1575	$10⅛	10⅛	10⅛	—	⅛
Atco A	1600	$20¼	20⅛	20¼		
Auric Res	3000	29	29	29		
Autolec I	2150	$7	6⅞	7	+	¼
Bad Boy	1300	375	370	375	+20	
Bailindery	1500	50	50	50		
Bankeno	900	182	178	182	+	4
Bank B C	z9	$16	15¼	15¾		
Bank Mtl	7732	$16¾	16⅝	16¾	+	⅛
Bank N S	983	$45⅛	45	45⅛		
B Cdn Nat	200	$15⅛	15⅛	15⅛	+	⅜
Bary Expl	500	52	52	52		
Baton B	200	$7¾	7¾	7¾	—	⅛
Bay Mills	1025	$11	10¾	11	+	¼
Belding A	600	$6¼	6¼	6¼		
Bell Can	15964	$44¾	44⅝	44⅝	—	⅛
Bell A pr	215	$48¼	44⅞	48¼	+2	⅞
Bell B pr	z90	$44¾	44½	44¾		
Bell C pr	490	$24½	24½	24½	—	⅛
Bell D pr	z90	$48½	48⅛	48⅛		
Beth Cop A	200	$11¼	11¼	11¼	—	⅛
Bi Hawk	2000	30	30	30		
Bomac	100	255	255	255	—20	
Bomac A	600	325	300	300	—50	
Bovis Cor	1050	130	130	130		
Bow Valy	3760	$15¾	15¼	15¾	+	¾
BP Can	10110	$13⅞	13½	13½	—	⅜
Bralor Res	3400	238	235	235	—	7
Bramalea	z30	$5	5	5		
Brameda	z100	77	77	77		
Brascan A	2821	$12½	12⅛	12½		
Brenda M	180	400	400	400	+20	
Bright A	400	$11¾	11¾	11¾	+	¼
Br Am Bnk	100	$15	15	15	+	¼
BC Forest	28	$15	15	15		
BC Sugar A	z100	$21⅞	21½	21½		
B Phone	z10	$10¾	10¾	10¾		
BCPh 5.15	100	$49	49	49	—2½	
BCPh 5¾ p	150	$55	55	55	—	2
BCPh 6.80	100	$17¼	17¼	17¼		
Brunswk	650	400	390	390		
Budd A w	200	230	230	230	+20	
Burns Fds	767	$9¾	9¾	9¾		
C						
Cad Frvw	2050	$12⅝	12⅝	12⅝		
CAE A	305	$9½	9½	9½		
Cal Pow A	3360	$25	24⅞	25	+	⅛
Cal P 5.40 p	500	374	74	74	+	1
Cal P 7 p	350	$81	81	81	+	8
Calmor IB	z100	57	57	57		
C Mine	43800	42½	40	40	—2½	
Camflo	6250	$15	14½	15	+	½
C Chib A	200	390	385	390	+	5
Camp RL	1935	$34	33½	34	+	½
Campau A	3870	$5⅞	5¾	5⅞		
Can Cem L	957	$10⅝	10⅝	10⅝		
C Geother	2000	49	49	49		
Can Malt A	100	$22⅞	22⅞	22⅞	—	⅛
C Nor West	6160	380	360	375	+25	
C Pakrs C	500	$19¾	19⅝	19¾	—	⅛
Can Perm	350	$19¼	19¼	19¼	—	¼
CS Pete	7800	222	220	222	+	5
C Tung	2000	315	300	300	—10	
C Cablesy	2200	15	15	15	+	¼
C Cable w	300	165	165	165		
Cdn Cel	300	480	480	480		
C Ex Gas	5600	340	325	340	+	5
C Home	17825	$6⅛	5¾	6	+	¼
C Hydr	1800	$6½	6⅜	6½	+	⅛
C Imp Bank	2249	$25¾	25⅜	25⅜	+	¼
C Ind Gas	3841	$7⅜	7¼	7⅜	+	⅛
CIL	1518	$21	21	21	+	½
C Int Pow	300	$14½	14½	14½		
C Marconi	1900	435	425	430	+	5
C Merrill	200	420	420	420	+20	
C Occental	750	$11⅞	11¾	11¾	—	⅛
CP Inve	3650	$16¼	16¼	16¼	+	⅛
CP Inve pr	135	$32⅛	32⅛	32⅛	—	⅛
CP Ltd	14128	$14⅞	14	14⅞	+	⅛
CPL A p	2100	$8¼	8	8	—	¼
C Reserve	100	260	260	260	+	5
Cdn Salt	200	$14	13¾	13¾	—	¼
Cdn Sup O	750	$44⅜	44¼	44¼	—	¼
Cdn Tire	500	$46½	46½	46½	+	1
Cdn Tire A	1673	$49½	48½	49¼	+	¾
C Utilities	400	$9½	9½	9½		
C Util w	1000	220	220	220	+	5
C Vickers	z25	$18	18	18		
CWN 5½ p	150	$10½	10½	10½	—	½
Candel Oil	1300	9½	9½	9½	+	¼
Cara	100	395	395	395	—	5
Carl OK	5300	279	270	275	+	5
Carl OK A p	160	$18	18	18	+	⅛
Casiar	14638	$5½	5¼	5⅜	+	¼
CC Yachts	500	242	242	242	—	8
Celanese	2150	490	475	485	+10	
Cedar 175 p	100	$16¾	16¾	16¾	—	¼
Ctl Fund A	100	$10	10	10		
Cent Pat	800	115	115	115		
Chesvi	21000	10	9½	9½	—	½
Chib Kay	1400	16	16	16		
Chib M	z200	35	35	35		
Chiefton D	5155	$10⅛	10	10	—	⅜
Chimo	200	105	105	105		
Chrysler	8427	$12⅝	11¾	12¼	+	½
CHUM	700	56	6	6	—	½
Clairbrae	800	255	255	255		
Coch Will	5266	95	93	95		
Coldstm	1000	110	100	110	+10	
Coles Book	200	99⅝	9⅝	9⅝	—	⅛
Comb Met	1500	7½	7½	7½		
Cominco	5735	$30¼	29¾	30¼	+	½
Com Cap	z75	255	255	255		
C Holiday I	z16	370	370	370		
Comtech	500	350	350	350		
Conala	11100	110	100	110	+10	
Con Bath	600	27	27	27	+	¼
Con Bath p	150	$15⅞	15⅞	15⅞	—	⅛
C Bath 68 w	200	$9⅛	9	9⅛	—	¼
Con Bldg	3500	310	300	305		
Con Fardy	2634	183	178	179	—	4
C Marben	1500	43	42	42	—	1
C Morrison	4300	170	167	170	+	3
C Rexpr	38900	60	54	59	+	6
Con Dis	10800	410	400	405	—	5
C Gas	10210	$13½	13¼	13⅜		
Con Gas D	z50	$21	21	21		
Control F	1009	211	211	211	+	1
Conwest	700	365	360	365	—	5
Cop Fields	3400	115	95	115	+20	
Cornat Ind	1219	475	475	475		
Cr Food A	1x70	$21⅛	21⅛	21⅛		
Cosek	34200	345	335	345	+10	
Costain R	100	99⅝	9⅝	9⅝		
Coutts R w	300	300	300	300	—20	
Craigmt	4000	450	445	445		
Crain R L	300	$11	11	11	+	⅜
Crestbrk	500	300	300	300	+10	
Cstland	z200	16	16	16		
C Zeirba A	344	16	15¾	15¾	—	¼
Crow Nest	100	$28	28	28	+	1
Crush Intl	900	$8¾	8⅝	8⅝		
Cuvier M	3500	115	115	115		
Cygnus A	100	$5	5	5		
Cyprus	1900	$8⅞	8¾	8¾	+	¼
D to G						
Dale R	315	$7¼	7½	7¼	+	¼
Dason Dev	100	$9¾	9¾	9¾	+	⅛
D Eldona	z400	29	29	29		
Denison	5990	$60	59½	59⅞	+	⅜
Dickenson	5709	$9⅝	9	9⅝	+	¼
Doman I	100	$7	7	7		
Dome	255	$53	53	53	+	½
Dome Pete	4400	$33¼	32¾	33	—	⅜
D Bridge	536	$24⅛	24⅛	24⅛	+	⅛
D Explor	700	19	19	19		
Dofasco A	540	$24½	24½	24½	—	⅛
Dofasco C	100	$54	54	54	+	1
Dom Store	160	$16½	16½	16½		
D Text A	1050	$8⅜	8¼	8¼	—	¼
Domtar	2245	$23⅞	23¼	23⅞	+	⅜
Donlee M	100	395	395	395	+	5
DRG Ltd A	400	$6¾	6¾	6¾	+	¼
Du Pont	200	$19¼	19¼	19¼	—	¾
Dustbane	300	$6¾	6¾	6¾	+1⅛	
Dylex A	800	$8½	8½	8½		
Estn Can S	403	$11⅞	11⅞	11⅞	+	⅛
East Mal	591	395	385	395	+	5
East Sul A	200	165	165	165		
Ego Mines	1000	60	60	60	+	1
Electro A	120	$5⅛	5⅛	5⅛	+	⅛
Emco	10175	$8¼	8¼	8¼	+	¼
Emco w	2400	290	280	290	+15	
Falcon C	3037	$6⅜	6¼	6¼		
Falcon	6285	$35¾	35	35⅜	—	⅛
Fed Diver	400	210	210	210	—15	
Fed Ind A	1200	460	435	460	+25	
Fields S	200	$10½	10½	10½		
Finning T	110	$9½	9½	9½		
Fitz Fly. wt	400	290	290	290		
F Mar	240	32	32	32		
Fleetwod	z60	390	390	390		
Foodcrp L	500	190	180	185		
Foodex S	500	250	250	250	+	5
Ford Cnda	500	73	73	73		
F Seasons	250	410	410	410		
Francana	100	9¾	9¼	9¼		
Fraser A	150	$18⅞	18⅞	18⅞		
Frobex	z42	19½	19½	19½		
GMC	1743	$49⅜	48⅜	49⅜	+1⅜	
Gepstar L	650	$19⅜	19¼	19⅜		
Gnstar L w	1100	$5½	5⅜	5⅜	—	⅛
Gt Mascot	2300	65	65	65	—	2
Giant Yk	325	$10⅞	10⅞	10⅞	+	⅛
Gibraltar	z150	55	5	5		
Glendale	6000	280	250	250		
Goldray	700	28	28	28	—	1
Goodyear	1450	$13¼	13¼	13¼	—	¼
Gozlan	5000	5	5	5		
Graft G	z50	30	30	30		
GL Paper	1720	$25	25	25	+	⅜
GL Pap w	500	$6¼	6	6¼	+	¼
Gt West S	1300	$6⅛	6½	6⅛	+	¼
G Wst wt	800	215	215	215	+15	
Greyhnd	900	$18	17½	17½		
Guar Trst	600	$5¾	5¾	5¾		
Guard Cap	100	325	325	325		
Gulf C	20642	$32½	32¼	32½		
H to L						
Hambro C	320	170	170	170	—	2
H Group	600	460	460	460	+10	
Ham Tr	5800	$10½	10¼	10½	+	⅛
Ham Tr pr	150	$18	18	18		
Hnd C pr	300	$6½	6½	6½	+	¾
Hardee	1500	105	105	105	+	5
Hard Crp A	300	$5⅜	5⅛	5⅛	—	⅛
Hard Crp C	250	$5¼	5⅛	5¼	+	¼
Harlequin	1000	$7¼	7¼	7¼		
Harris J S	2300	485	475	485	+	5
Hawker S	7165	$6⅝	6⅝	6½		
Hawker pr	z10	$55¾	55¾	55¾		
Hayes D A	666	$6⅜	6¼	6¼	—	⅛
Hollinger A	365	$27½	27½	27½		
Home A	3618	$30¼	30¼	30¼	—	¼
Home B	z12	$26⅞	26⅞	26⅞		
Houston O	3950	158	153	158	+	3
Hoden DH	100	56	6	6		
Hud Bay A	695	$19	18¾	18¾	—	⅛
H Bay Co	1450	$17¼	17¼	17¼		
HB Oil Gas	z88	$35½	35⅛	35½		
Hur-Fum	500	17	17	17		
Huron Erie	600	$24½	24⅜	24½		
Hur Eri 7¼	3770	$21⅜	20⅞	21	+	¾
Husky	11230	$21⅛	20⅞	20¾		
Husky B pr	150	$33	33	33		
Husky E w	1300	$7⅞	7¼	7¼		
Hydra Ex	z20	36	36	36		
Hy's Ltd	100	250	250	250		
IAC	600	$19⅜	19⅜	19⅜	—	⅛
IAC 5¾ p	e50	$15	14½	14½		
Imasco A	120	$29⅞	29⅞	29⅞	—	½
IOil A	27996	$30⅛	29⅞	30⅛	+	½
Indal Can	100	$11⅛	11⅛	11⅛	—	⅛
Indusmin	400	$5⅞	5¾	5¾	—	⅛
Inland Gas	1610	$10¼	10⅛	10¼	+	⅛
Inter-City	9050	475	465	465	—	5
Intrmetco	1400	$6⅛	6⅛	6⅛	+	⅛
IBM	z24	$215	210	213		
Int Mogul	2645	340	320	320		
I Mogul A	400	$8¼	8¼	8¼	+	⅛
Inco A	6388	$28⅞	28⅞	28⅞	—	⅛
Inco B	z8	$28½	28½	28½		
Int Obaska	1500	12	12	12	—	1
Interpeol	275	$17¼	17¼	17¼	—	¼
Intpr Pipe	1680	$12½	12⅜	12⅜		
Int Pipe w	2400	111	110	111	+	1
Ipsco	2100	$15¾	15⅜	15¾	+	⅛
Inv Grp A	1000	$6⅝	6½	6½		
Inv Grp 5 p	400	$14¾	14¾	14¾	+	⅛
Iron Bay T	200	$5⅛	5	5	—	⅛
Isco	10800	110	95	110	+15	
ITL Ind	100	100	100	100	—	5
ILS Intl	4050	$12¾	12½	12⅝	+	⅛
IWC Com	500	165	165	165		
Jannock	2800	$5¾	5¾	5¾		
Jannock D	z87	$5¾	5½	5½		
Jannock B	z56	$11¼	11¼	11¼		
Jelex	1500	10	10	10		
Jorex Ltd	4000	20	20	20		
Joutel	2000	46½	46½	46½		
Kaiser	27230	$11½	11⅛	11⅛	+	⅛
Kaiser w	8370	$8½	8⅛	8⅜	+	¼
Kam Kotia	3200	78	74	78	+	6
Kaps Tran	3050	320	310	310		
Keeprite B	125	$5⅞	5⅞	5⅞	—	⅛
Kelsey H	100	$7¼	7¼	7¼	+	¼
Kenting	150	$8¾	8¾	8¾	+	⅛
Kerr A A	900	$13⅜	13	13⅛	—	⅛
Kotfler A	1230	340	335	340		
Kotfler A p	200	$6¾	6¾	6¾	—	¼
Kotfler w	3500	20	20	20	+	1
Labatt A	1385	$18⅛	17⅞	18⅛	+	½
Labatt A p	2200	$18	18	18	+	⅛
Lacanex	1500	121	121	121	—	1
Lakehead	5500	13	11	11	—2½	
La Luz	100	$7¼	7¼	7¼	—	¼
Lau Fin	110	$7⅜	7⅜	7⅜		
Lau Fn 140	100	$16¾	16¾	16¾	—	½
L J B	z5	$110	110	110		
Leigh Inst	700	145	145	145	+	5
Liberian	642	$14⅜	14¼	14⅜	+	⅜
LL Lac	737	159	158	159	—	1
Lob Co A	1300	$5½	5½	5½		
Lob Co B	1300	$5½	5⅜	5⅜		
Lob Co pr	z2	$23¼	23¼	23¼		
Lob Ltd Ap	z10	$15	15	15		
Lochiel	5000	109	105	108	+	1
Loeb M	100	295	295	295	—15	
Lost River	1900	325	315	325	+	5
Lyfton M	1100	100	100	100	—	5
M to O						
Maclarn A	100	$28¼	28¼	28¼	—	¼
Mclan H A	200	$9	9	9	+	¼
MB Ltd	6600	$22⅜	21¾	22⅜	+	⅜
Madeline	128	237	237	237	—	3
Madsn	10660	59	57	59	+	2
Magna Int	1050	$9½	9½	9½	+	½
Magnason	100	155	155	155	—10	
Majstr Wil	3600	340	320	335	+	5
Malartic	500	105	105	105	+	5
Man Bar	1010	74	74	74		
M Lf Mills	950	$25	24¼	24¼	—	¾
Maritime	100	$15⅞	15⅞	15⅞		
Markboro	1000	$10½	10½	10½		
Martin	5000	28	27½	28	+	2
Mass Fer	3877	156	153¾	153¾	—	⅛
Mas F 2.50	700	$25⅞	25⅞	25⅞		
Mattgmi	100	$16¼	16¼	16¼	+	¼
Mc Adam	2000	36	35	35		
Mc Intyre	250	$47⅜	47⅜	47⅜	—	⅛
MDS Helth	500	220	220	220	+	1
Melton R E	1100	315	310	310	—	5
Mentor	5900	210	205	210		
MEPC w	500	178	178	178	+	8
Mercantil	770	$18⅞	18¾	18¾	—	⅛
Merland E	5200	225	221	224	+	2
Meta U	27500	15½	13	15	+	3
Met Stores	200	$13	13	13		
Met Trust	200	$15⅛	15	15⅛	—	⅜
Midcon	z100	75	75	75		
Mindamr	1000	24	24	24		
Mindustrl	200	475	475	475	+25	
Minn Res	520	107	107	107	+	2
Molson A	5495	$19¾	19½	19¾	+	⅛
Molson B	200	$17½	17½	17½	+	½
Monenco	3710	$15¼	14⅞	15⅛	+	⅜
Moore	5109	$51⅛	51	51½	+	¼
Multi-Mi	6000	41	40	40	—	1
Multi Acc	296	300	300	300		
Murphy	1500	55	495	5		
NaChrs I	3000	$8⅛	7⅞	7⅞	—	⅛
Nat pete	3000	40	40	40	+	3
Nat Trust	100	$17¾	17¾	17¾	—	¼
NBU Mine	1700	245	241	243	+	3
Neonex	500	152	152	152	—	3
NB Tel	240	12	12	12		
Newco Fin	100	$8½	8½	8½	+	⅜
N Dimens	8500	25	23	25	+2½	
N Que Regl	200	259	259	259	+	9
N Senator	z100	10	10	10		
Nick Rim	9000	9½	9	9½	—	½
Noble M	1000	42	40	42	+	2
Noranda A	2989	$37	36¼	36¼	—	½
Nbask	12400	21	18	21	+	4
Nordair L	100	225	225	225	—15	
Nolx	14500	23	21	23	+	3
Nor Ctl G	4800	$11⅛	11⅛	11⅛		
Nor Ctl w	1050	180	180	180	—	5
Nor Elect	1195	$28¾	28½	28½	—	¼
NE Bell w	4350	89	8⅛	8¾		
Northgat	1022	395	395	395	—10	
Nowsco W	2035	$21⅜	21	21⅜	—	⅞
Nudlama	1000	50	50	50		
Numac	4800	$11¼	11⅛	11¼	+	⅛
Nu-Wst A	250	$10⅛	10¼	10¼	—	¼
Oakwood P	1100	80	80	80	+	1
Obrien	1000	68	68	68	+	5
Ocelot Ind	1100	$7½	7⅛	7⅜	+	¼
Orchan	4650	239	221	239	+15	
OSF Ind	200	330	330	330	—	5
Oshawa A	3550	$6⅜	6¼	6¼		
Oslsko	2300	18	18	18		
P to S						
Pac Coper	5100	60	58	58	+	5
Pac P	11450	$25⅝	24⅝	25⅝	+	⅜
Page Pet	100	190	190	190	—	4
Paloma P	z58	170	155	170		
Pamour	1325	$7½	6⅞	7¼	+	⅜
Pancana I	4100	110	100	109	+12	
PanCdn P	1600	$14	13¾	14	+	⅛
Pan Centr	1000	140	140	140	+	5
P Ocean	24477	$12⅞	12	12½	+	½
Patino N V	2515	$12⅞	12¾	12⅞		
Pe Ben O	600	330	325	330	+15	
Peerless	400	300	300	300	+10	
Pembin A	300	350	350	350	—	5
Pennant	1401	220	205	220	+10	
PDept S	10400	8	8	8		
P Jewl A	1600	$5½	5⅛	5½	+	⅛
Peyto Oils	3700	400	390	390	+20	
Pine Point	4185	$28½	28⅜	28½	+	⅜
Pitt Eng C	203	$6⅜	6⅞	6⅜		
Place G	3200	34	34	34	+	1
Placer	2800	$18¼	18¼	18¼	+	⅛
Plysr 840	900	$24	23¾	24	+	¼
Pominex	9200	75	65	65	—	7
Pow Corp	920	$8⅞	8⅞	8⅞		
Precamb	2500	65	63	63	—	2
Pe Cable	700	$7	7	7		
Preston	4475	$15¾	15½	15⅜	+	⅛
Preston r	25496	66	60	66	+	5
Price Co	900	$14½	14⅜	14½	+	⅛
Prov B Can	100	$13⅜	13⅜	13⅜	—	⅛
Pure Silv	1500	270	270	270	—	4
Pursldes	1000	92	92	92		
QCI Ind A	600	225	225	225		
Qasar Pet	2300	335	295	335	+60	
Q Mattgmi	700	37	37	37		
Que Sturg	8100	330	320	330	+15	
Quenswer	300	120	108	120		
Radiore	z350	18	18	18		
Ranger	1735	$19	18⅝	19	+	⅜
Rayro	12800	85	85	85		
Rdpath A	28	$21⅛	21⅛	21⅛		
Reed Pap A	500	$22	21¾	22	+	½
Reed Oslr A	500	$6¾	6¾	6¾	+	¼
Reeves	1000	15	15	15		
Reichhold	z20	$21¾	21¾	21¾		
Repub Res	1500	55	54	55	+	7
Revelstk	200	$7⅜	7⅜	7⅜	—	⅛
Revelstk p	100	$11½	11½	11½	—	¼
Reynu Prp	1124	90	90	90		
Rio Alg	10763	$30⅜	30⅜	30½	—	⅛
RAlg r	10552	99	92	97	+	3
Roman	4804	$16¼	16	16¼	—	⅛
Rothman	400	$10⅛	10½	10½		
Roy Bk	36200	$33⅜	33¼	33¼	—	¼
Royal Tr A	177	$23⅛	23⅛	23⅛	—	⅛
Ryl T M	100	$10	10	10		
Russel A	120	$10¾	10¾	10¾		
Schneid	300	$10	10	10		
Schneid b p	z50	$8¼	8¼	8¼		
Scot V	80000	225	225	225		
Scot Lasal	3800	175	175	175	+	9
Seagram	6513	$30¾	30⅜	30½	—	⅛
Seaway pr	100	$5	5	5	—	⅛
Selkrk A	1500	$13	13	13		
Shaw Pipe	500	57	6⅞	6⅞	—	⅛
Shell C	58961	$17½	17¼	17½		
Sherritt A	3600	$6⅞	6½	6⅞	+	⅛
Siebens	3320	$12½	12⅜	12½	—	⅜
Silvmq	7000	29½	29	29½	+	½
Silverwd A	301	$8⅞	8¾	8¾	+	⅛
Simpsons	4080	$8¼	8⅛	8⅛		
Simpson $	4172	$10½	10½	10½		
Sklar M	1600	260	260	260	+	5
Sklar W	600	145	145	145	+	1
Skyline H	800	365	360	360

TORONTO MARKET TRADING

TORONTO 1:40 P.M. STOCKS
Distributed by CP
Toronto Stock Exchange—June 27
Quotations in cents unless marked $. z—Odd lot, xd—Ex-dividend, xr—Ex-rights, xw—Ex-warrants. Net change is from previous board-lot closing sale.

Stock	Sales A	High and B	Low	1:40 p.m.	Net Ch'ge
Abby Glen	4100	345	340	345	+ 5
Aby Gln w	500	105	105	105	+ 3
Abitibi	7565	$10⅛	9⅞	10	
Acklands	600	$16½	16⅜	16⅜	− ⅛
Acres Ltd	z18	$9¼	9¼	9¼	
Acres A pr	300	$36	36	36	
Afton Min	3000	450	450	450	+20
A.G.F.M	500	200	195	200	+10
Agnico E	4100	$6⅝	6⅝	6⅝	
Ahed M	z200	70	70	70	
Akaitcho	4000	180	180	180	
Albany	10010	36	34	36	+ 2
Alf EG	16600	$8⅛	8⅛	8¼	
Alta Gas A	1550	$12¼	12⅛	12¼	+ ¼
Alta G C p	120	$52	52	52	− 1
Alta G D p	z2	$130	130	130	
Alta Nat	450	$23	22½	23	+ ¾
Alcan	32219	$25⅛	25¼	25½	+ ⅛
Alcan pr	100	$27¼	27¼	27¼	+ 2
Algo Cent	500	$13½	13⅜	13⅜	− ⅛
Algoma St	755	$25⅛	25	25⅛	+ ⅛
Algon	600	56	53¾	53¾	− ¼
Algonq pr	100	400	400	400	+25
All-Can B	1000	235	230	230	− 5
Allarco Dv	1800	$10¼	10	10¼	+ ⅜
Alliance B	200	$5¼	5	5	
Alminex	4900	$6⅜	5¾	6¼	+ ½
Alum 4½ p	4405	532	30¾	32	+1⅞
Am Bonza	500	240	240	240	+ 1
Am Larder	500	45	45	45	
Andres W	300	9	9	9	
Aquitaine	1728	$25¼	25	25¼	+ ⅜
Argosy	z150	16	16	16	
Args 250 p	z85	$27	26¼	26¼	
Argus B pr	z105	$27	26¼	26¾	
Asamera	1575	$10⅛	10⅛	10⅛	− ⅛
Atco A	1600	$20¼	20⅛	20¼	
Auric Res	3000	29	29	29	
Aulolec I	2150	57	6⅞	7	+ ¼
Bad Boy	1300	375	370	375	+20
Bailndery	1500	50	50	50	
Bankeno	900	182	178	182	+ 4
Bank B C	z39	$16	15¼	15¾	
Bank Mtl	7732	$16¾	16⅝	16¾	+ ⅛
Bank N S	983	$45⅛	45	45⅛	
B Cdn Nat	200	$15⅛	15⅛	15⅛	+ ⅜
Bary Expl	500	52	52	52	
Baton B	200	$7¾	7¾	7¾	− ⅛
Bay Mills	1025	$11	10⅞	11	+ ¼
Beldings A	400	8¼	8¼	8¼	
Bell Can	15964	$44¾	44⅝	44⅝	− ⅛
Bell A pr	215	$48¼	48⅛	48¼	+2⅞
Bell B pr	z90	$44¾	44½	44¾	
Bell C pr	490	$24½	24½	24½	− ⅛
Bell D pr	z90	$48½	48⅜	48⅜	
Beth Cop A	200	$11¼	11¼	11¼	− ⅛
Bl Hawk	2000	30	30	30	
Bomac	100	255	255	255	−20
Bomac A	600	325	300	300	−50
Bovis Cor	1050	130	130	130	
Bow Valy	3760	$15¾	15¼	15¾	+ ¾
BP Can	10110	$13⅞	13½	13½	− ⅜
Bralor Res	3400	238	235	235	− 7
Bramalea	z20	55	5	5	
Braméda	z100	77	77	77	
Brascan A	2821	$12½	12⅛	12½	
Brenda M	180	400	400	400	+20
Bright A	400	$11¼	11¼	11¼	+ ¼
Br Am Bnk	100	$15	15	15	+ ¼
BC Forest	z8	$15	15	15	
BC Sugar A	z100	$21½	21½	21½	
B Phone	z10	$10¾	10¾	10¾	
BCPh 5.15	100	$49	49	49	−2½
BCPh 5¾ p	150	$55	55	55	− 2
BCPh 6.80	100	$17¼	17¼	17¼	
Brunswk	650	400	390	390	
Budd A w	200	230	230	230	+20
Burns Fds	767	$9¾	9¾	9¾	
C					
Cad Frvw	2050	$12⅜	12⅛	12⅛	
CAE A	305	$9½	9½	9½	
Cal Pow A	3360	$25	24⅞	25	+ ⅛
Cal P 5.40 p	500	574	74	74	+ 1
Cal P 7 p	350	$81	81	81	+ 8
Calmor IB	z100	57	57	57	
C Mine	43800	42½	40	40	−2½
Camflo	6250	$15	14½	15	+ ½
C Chib A	200	390	385	390	+ 5
Camp RL	1935	$34	33½	34	+ ½
Campau A	3870	$5⅞	5¼	5⅞	
Can Cem L	957	$10⅜	10⅛	10⅜	
C Geother	2000	49	49	49	
Can Malt A	100	$22⅞	22⅞	22⅞	− ⅛
C Nor West	6160	380	360	375	+25
C Pakrs C	500	$19¾	19⅝	19¾	− ⅛
Can Perm	350	$19¼	19¼	19¼	− ¼
CS Pete	7800	222	220	222	+ 5
C Tung	2000	315	300	300	−10
C Cablesy	2200	$15	15	15	+ ¼
C Cable w	300	165	165	165	
Cdn Cel	300	480	480	480	
C Ex Gas	5600	340	325	340	+ 5
C Home	17825	$6⅛	5¾	6	+ ¼
C Hydr	1800	$6½	6⅜	6½	+ ⅛
C Imp Bank	2249	$25¾	25⅝	25⅝	+ ¼
C Ind Gas	3841	$7⅜	7¼	7⅜	+ ⅛
CIL	1518	$21	21	21	+ ½
C Int Pow	200	$14½	14½	14½	
C Marconi	1900	435	425	430	+ 5
C Merrill	200	420	420	420	+20
C Ocdental	750	$11⅜	11⅜	11⅜	− ⅛
CP Inve	3650	$16¼	16¼	16¼	+ ⅛
CP Inve pr	135	$32⅞	32⅞	32⅞	− ⅛
CP Ltd	14128	$14⅞	14	14⅞	+ ⅛
CPL A p	2100	$8¼	8	8	− ¼
C Reserve	100	260	260	260	+ 5
Cdn Salt	200	$14	13¾	13¾	− ¼
Cdn Sup O	750	$44⅜	44¼	44¼	− ¼
Cdn Tire	500	$46½	46½	46½	+ 1
Cdn Tire A	1673	$49½	48½	49¼	+ ¾
C Utilies	400	$9½	9½	9½	
C Util w	1000	220	220	220	+ 5
C Vickers	z25	$18	18	18	
CWN 5½ p	150	$10½	10½	10½	− ½
Candel Oil	1300	$9½	9½	9½	+ ¼
Cara	100	395	395	395	− 5
Carl OK	5300	279	270	275	+ 5
Carl OK A p	160	$18	18	18	+ ¼
Casiar	14638	$5½	5⅛	5⅛	+ ¼
CC Yachts	500	242	242	242	− 8
Celanese	2150	490	475	485	+10
Cean 175 p	100	$16¾	16¾	16¾	− ¼
Ctl Fund A	100	$10	10	10	
Cent Pat	800	115	115	115	
Chesvi	21000	10	9½	9½	− ½
Chib Kay	1400	16	16	16	
Ghib M	z200	35	35	35	
Chicltan D	5155	$10⅞	10	10	− ⅜
Chimo	200	105	105	105	
Chrysler	8427	$12⅜	11⅞	12¼	+ ½
CHUM	700	56	6	6	− ½
Cialbrne	800	255	255	255	
Coch Will	5266	95	93	95	
Coldstm	1000	110	100	110	+10
Coles Book	200	$9⅞	9⅞	9⅞	− ⅛
Comb Met	1500	7½	7½	7½	
Cominco	5735	$30¼	29¾	30¼	+ ½
Com Cap	z75	255	255	255	
C Holiday I	z16	370	370	370	
Comtech	500	350	350	350	
Conia	11100	110	100	110	+10
Con Bath	200	27	27	27	+ ¼
Con Bath p	150	$15⅞	15⅞	15⅞	− ⅛
C Bath 68 w	200	$9⅛	9	9⅛	− ¼
Con Bldg	3500	310	300	305	
Con Fardy	z634	183	178	179	− 4
C Marben	1500	43	42	42	− 1
C Morisn	4300	170	167	170	+ 3
C Rexpr	38900	60	54	59	+ 6
Con Dis	10800	410	400	405	− 5
C Gas	10210	$13½	13¼	13⅜	
Con Gas D	z50	$21	21	21	
Control F	1000	211	211	211	+ 1
Conwest	700	365	360	365	− 5
Cop Fields	3400	115	95	115	+20
Copper Ind	1219	475	475	475	
Cr Food A	z70	$21⅛	21⅛	21⅛	
Cosek	34200	345	335	345	+10
Costain R	100	$9⅜	9⅜	9⅜	
Costin R w	300	300	300	300	−20
Craigmt	4000	450	445	445	
Crain R L	300	$11	11	11	+ ⅛
Crestbrk	500	300	300	300	+10
Cstland	z200	16	16	16	
C Zelrba A	344	$16	15¾	15¾	− ¼
Crow Nest	100	$28	28	28	+ 1
Crush Intl	900	$8¾	8⅝	8⅝	
Cuvler M	3500	115	115	115	
Cygnus A	100	5	5	5	
Cyprus	1900	$8⅞	8¾	8¾	+ ¼
D to G					
Dale R	315	$7¾	7½	7¾	+ ¾
Daon Dev	100	$9¾	9¾	9¾	+ ⅛
D Eldona	z400	29	29	29	
Denison	5990	560	59½	59⅞	+ ⅜
Dicknsn	5700	$9⅜	9	9⅜	+ ¼
Dorman I	100	7	7	7	
Dome	255	53	53	53	+ ½
Dome Pete	4400	$33¼	32¾	33	− ⅜
D Bridge	536	$24⅛	24⅛	24⅛	+ ⅛
D Explor	700	19	19	19	
Dofasco A	540	$24½	24½	24½	− ⅛
Dofasco C	100	$54	54	54	+ 1
Dom Store	160	$16½	16½	16½	
D Text A	1050	$8⅜	8¼	8¼	− ¼
Domtar	2245	$23⅞	23¼	23⅞	+ ⅜
Donlee M	100	395	395	395	+ 5
DRG Ltd A	400	$6¾	6¼	6¾	+ ¼
Du Pont	200	$19¼	19¼	19¼	− ¾
Dustbane	300	$6¾	6¾	6¾	+1⅛
Dylex A	800	$8½	8½	8½	
Estrl Can S	403	$11⅞	11⅞	11⅞	+ ⅛
East Mal	591	395	385	395	+ 5
East Sul A	200	165	165	165	
Ego Mines	1000	60	60	60	+ 1
Electro A	120	$5⅛	5⅛	5⅛	+ ⅛
Emco	10175	$8¼	8¼	8¼	+ ¼
Emco w	2400	290	280	290	+15
Falcon C	3037	$6⅜	6¼	6¼	
Falcon	6285	$35¾	35	35⅜	− ⅛
Fed Diver	400	210	210	210	−15
Fed Ind A	1200	460	435	460	+25
Fields S	200	$10½	10½	10½	
Finning T	110	$9½	9½	9½	
F City F wt	400	290	290	290	
F Mar	240	32	32	32	
Fleetwod	z60	390	390	390	
Foodcrp L	500	190	180	185	
Foodex S	500	250	250	250	+ 5
Ford Cnda	500	$73	73	73	
F Seasons	250	410	410	410	
Francana	100	$9¼	9¼	9¼	
Fraser A	150	$18⅞	18⅞	18⅞	
Frobex	z42	19½	19½	19½	
GMC	1743	$49⅜	48⅜	49⅜	+1⅜
Genstar L	650	$19⅜	19¼	19⅜	
Gnstar L w	1100	$5½	5⅜	5⅜	− ⅛
Gt Mascot	2300	65	65	65	− 2
Giant Yk	325	$10⅞	10⅞	10⅞	+ ⅛
Gibraltar	z150	$5	5	5	
Glendale	6000	280	250	250	
Goldray	700	28	28	28	− 1
Goodyear	1450	$13¼	13¼	13¼	− ¼
Gozlan	5000	$5	5	5	
Graft G	z50	$30	30	30	
GL Paper	1720	$25	25	25	+ ⅜
GL Pap w	500	$6¼	6	6¼	+ ¼
Gt West S	1300	$6⅛	6⅛	6⅛	+ ⅛
G. West wt	800	215	215	215	+15
Greyhnd	900	$18	17½	17½	
Guar Trst	600	$5¾	5¾	5¾	
Guard Cap	100	325	325	325	
Gulf C	20642	$32½	32¼	32½	
H to L					
Hambro C	320	170	170	170	− 2
H Group	600	460	460	460	+10
Ham Tr	5800	$10½	10¼	10½	+ ⅛
Ham Tr pr	150	$18	18	18	
Hnd G pr	300	$6½	6⅛	6½	+ ¾
Hardee	1500	105	105	105	+ 5
Hard Crp A	300	$5⅜	5⅜	5⅜	− ⅛
Hard Crp C	250	$5¼	5¼	5¼	+ ¼
Harlequin	1000	$7¼	7¼	7¼	
Harris J-S	2300	485	475	485	+ 5
Hawker S	7165	$6⅝	6⅜	6½	
Hawker pr	z10	$55¾	55¾	$55¾	
Hayes D A	666	$6⅜	6¼	6¼	− ⅛
Hollinger A	365	$27½	27½	27½	
Home A	3618	$31¼	30¾	30¾	− ¼
Home B	z12	$26⅞	26⅞	26⅞	
Houston O	3950	158	153	158	+ 3
Hoden DH	100	56	6	6	
Hud Bay A	695	19	18¾	18¾	− ⅛
H Bay Co	1450	$17¼	17¼	17¼	
HB Oil Gas	z88	$35½	35¼	35½	
Hu-Pam	500	17	17	17	
Huron Erie	600	$24½	24⅛	24½	
Hur Eri 7¼	3770	$21⅜	20⅞	21	+ ¾
Husky	11230	$21⅛	20⅞	20¾	
Husky B pr	150	$33	33	33	
Husky E w	1300	$7⅜	7¼	7¼	
Hydra Ex	z20	36	36	36	
Hy's Ltd	300	250	250	250	
IAC	600	$19⅜	19⅛	19⅛	− ⅛
IAC 5¾ p	e50	$15	14½	14½	
Imasco A	120	$29⅞	29⅞	29⅞	− ½
IOL A	27996	$30⅛	29⅜	30⅛	+ ½
Indal Can	100	$11⅛	11⅛	11⅛	− ⅛
Indusmin	400	$5⅞	5¾	5¾	− ⅛
Inland Gas	1610	$10¼	10⅛	10¼	+ ⅛
Inter-City	9050	475	465	465	− 5
Intrmetco	1400	$6⅛	6⅛	6⅛	+ ⅛
IBM	z24	$215	210	213	
Int Mogul	2645	340	320	320	
I Mogul A	400	$8¼	8¼	8¼	+ ⅛
Inco A	6388	$28⅞	28⅝	28⅞	− ⅛
Inco B	z8	$28½	28½	28½	
Inf Obaska	1500	12	12	12	− 1
Interpool	275	$17¼	17¼	17¼	− ¼
Intpr Pipe	1680	$12⅛	12⅜	12⅜	
Inf Pipe w	2400	111	110	111	+ 1
Ipsco	2100	$15¾	15⅜	15¾	+ ⅛
Inv Grp A	1000	$6⅝	6½	6½	
Inv Grp 5 p	400	$14¾	14¾	14¾	+ ⅛
Iron Bay T	200	$5⅛	5	5	− ⅛
Iso	10800	110	95	110	+15
ITL Ind	100	100	100	100	− 5
IU Intl	4050	$12¾	12½	12⅝	+ ⅛
IWC Com	500	165	165	165	
Jannock	2800	$5¾	5¾	5¾	
Jannock D	z87	$5¾	5½	5½	
Jannock B	z56	$11¼	11¼	11¼	
Jelex	1500	10	10	10	
Jorex Ltd	4000	20	20	20	
Joutel	2000	46½	46½	46½	
Kaiser	27230	$11½	11⅛	11⅛	+ ¼
Kaiser w	8370	$8½	8⅛	8⅜	+ ¼
Kam Kotia	3200	78	74	78	+ 6
Kaps Tran	3050	320	310	310	
Keeprite B	125	$5⅞	5⅞	5⅞	− ⅛
Kelsey H	100	$7¼	7¼	7¼	+ ¼
Kenting	150	$8¾	8¼	8¾	+ ⅛
Kerr A A	900	$13⅜	13	13⅛	− ⅛
Kotfler A	1230	340	335	340	
Kotfler A p	200	$6¾	6¾	6¾	− ¼
Kotfler w	3500	20	20	20	+ 1
Labatt A	1385	$18⅛	17⅞	18⅛	+ ½
Labatt A p	2200	$18	18	18	+ ⅛
Lacanex	1500	121	121	121	− 1
Lakehead	5500	13	11	11	−2½
La Luz	100	$7¼	7¼	7¼	− ¼
Lau Fin	110	$7⅜	7⅜	7⅜	
Lau Fn 140	100	$16¾	16¾	16¾	− ½
L J B	z5	$110	110	110	
Leigh Inst	700	145	145	145	+ 5
Liberian	642	$14⅜	14¼	14⅜	+ ⅜
LL Lac	737	159	158	159	− 1
Lob Co A	1300	$5½	5½	5½	
Lob Co B	1300	$5½	5⅜	5⅜	
Lob Co pr	z2	$23¼	23¼	23¼	
Lob Ltd Ap	z10	$15	15	15	
Lochiel	5000	109	105	108	+ 1
Loeb M	100	295	295	295	−15
Lost River	1900	325	315	325	+ 5
Lyfton M	1100	100	100	100	− 5
M to O					
Maclaren A	100	$28¼	28¼	28¼	− ¼
Mclan H A	200	$9	9	9	+ ¼
MB Ltd	6600	$22⅜	21¾	22⅜	+ ⅜
Madeline	128	237	237	237	− 3
Madsin	10600	59	57	59	+ 2
Magna Int	1050	$9½	9½	9½	+ ½
Magnason	100	155	155	155	−10
Majst Wil	3600	340	320	335	+ 5
Malartic	500	105	105	105	+ 5
Man Bar	1010	74	74	74	
M Lf Mills	950	525	24¼	24¼	− ¾
Maritime	100	$15⅞	15⅞	15⅞	
Markboro	1000	$10½	10½	10½	
Martin	5000	28	27½	28	+ 2
Mass Fer	3877	$16	15¾	15¾	− ⅛
Mas F 2.50	700	$25⅞	25⅞	25⅞	
Mattgmi	100	$16¼	16¼	16¼	+ ¼
Mc Adam	2000	36	35	35	
Mc Intyre	250	$47⅜	47⅜	47⅜	− ⅛
MDS Health	500	220	220	220	+ 1
Melton R E	1100	315	310	310	− 5
Mentor	5900	210	205	210	
MEPC w	500	178	178	178	+ 8
Mercantil	770	$18⅜	18⅜	18⅜	− ⅛
Merland E	5200	225	221	224	+ 2
Meta U	27500	15½	13	15	+ 3
Met Stores	200	$13	13	13	
Met Trust	200	$15⅛	15	15⅛	− ⅜
Midcoa	z100	75	75	75	
Mindamr	1000	24	24	24	
Mindustrl	200	475	475	475	+25
Minri Res	520	107	107	107	+ 2
Molson A	5495	$19¾	19½	19¾	+ ⅛
Molson B	200	$17½	17½	17½	+ ¼
Monenco	3710	$15¼	14⅝	15⅛	+ ⅜
Moore	5109	$51⅜	51	51½	+ ¼
Multi-Mi	6000	41	40	40	− 1
Multi Acc	296	300	300	300	
Murphy	1500	55	495	5	
NaChrs I	3000	$8⅛	7⅞	7⅞	− ⅛
Nat pete	3000	40	40	40	+ 3
Nat Trust	100	$17¾	17¾	17¾	− ¼
NBU Mine	1700	245	241	243	+ 3
Neonex	500	153	152	152	− 3
NB Tel	z40	12	12	12	
Newco Fin	100	$8⅛	8⅛	8⅛	+ ⅜
N Dimens	8500	25	23	25	+2½
N Que Ragl	200	259	259	259	+ 9
N. Senator	z100	10	10	10	
Nick Rim	9000	9½	9	9½	− ½
Noble M	1000	42	40	42	+ 2
Noranda A	2989	337	26¼	36¼	− ½
Nbask	12400	21	18	21	+ 4
Nordair L	100	225	225	225	−15
Nolx	14500	23	21	23	+ 3
Nor Ctl G	4800	$11⅜	11¼	11⅜	
Nor Ctl w	1050	180	180	180	− 5
Nor Elect	1195	$28¾	28½	28½	− ¼
NE Bell w	4350	$9	8⅝	8¾	
Northgat	1022	395	395	395	−10
Nowsco W	2035	$21⅜	21	21⅜	− ⅞
Nudlama	1000	50	50	50	
Numac	4800	$11¼	11⅛	11¼	+ ⅛
Nu-Wst A	250	$10⅜	10¼	10¼	− ¼
Oakwood P	1100	80	80	80	+ 1
Obrien	1000	68	68	68	+ 5
Ocelot Ind	1100	$7½	7⅛	7⅜	+ ¼
Orchan	4650	239	221	239	+15
OSF Ind	200	330	330	330	− 5
Oshawa A	3550	$6⅜	6¼	6¼	
Oslako	2350	18	18	18	
P to S					
Pac Coper	5100	60	58	58	+ 5
Pac P	11450	$25⅝	24⅝	25⅝	+ ⅜
Page Pet	100	190	190	190	− 4
Paloma P	z58	170	155	170	
Pamour	1325	$7½	6⅞	7¼	+ ⅜
Pancana I	4100	110	100	109	+12
PanCdn P	1600	$14	13¾	14	+ ⅛
Pan Centr	1000	140	140	140	+ 5
P Ocean	24477	$12⅞	12	12½	+ ½
Patino N V	2515	$12⅞	12¾	12⅞	
Pe Ben O	600	330	325	330	+15
Peerless	400	300	300	300	+10
Pembin A	300	350	350	350	− 5
Pennant	1401	220	205	220	+10
PDept S	10400	58	8	8	
P Jewl A	1600	$5½	5⅛	5½	+ ⅛
Peyto Oils	3700	400	390	390	+20
Pine Point	4185	$28½	28⅜	28½	+ ⅛
Pitt Eng C	203	$6⅜	6⅜	6⅜	
Place G	3200	34	34	34	+ 1
Placer	2800	$18¼	18¼	18¼	+ ¼
Plysr 840	900	$24	23¾	24	+ ¼
Pominex	9200	75	65	65	− 7
Pow Corp	920	$8⅞	8⅞	8⅞	
Precamb	2500	65	63	63	− 2
Pe Cable	700	$7	7	7	
Preston	4475	$15¾	15½	15⅝	+ ⅛
Preston r	25496	66	60	66	+ 5
Prec Co	900	$14½	14⅜	14½	+ ⅛
Prov B Can	100	$13⅜	13⅜	13⅜	− ⅛
Pure Silv	1500	270	270	270	− 4
Pursides	1000	92	92	92	
QCI Ind A	600	225	225	225	
Qasar Pet	2300	335	295	335	+60
Q Mattgmi	700	37	37	37	
Que Sturg	8100	330	320	330	+15
Quenswer	300	120	108	120	
Radiore	z350	18	18	18	
Ranger	1735	$19	18⅝	19	+ ⅜
Rayro	12800	85	85	85	
Rdpath A	z8	$21⅛	21⅛	21⅛	
Reed Pap A	500	$22	21¾	22	+ ½
Reed Oslr A	500	$6¾	6¾	6¾	+ ¼
Reeves	1000	15	15	15	
Reichhold	z20	$21¾	21¾	21¾	
Repub Res	1500	55	54	55	+ 7
Revelstk	200	$7⅜	7⅜	7⅜	− ⅛
Revelstk p	100	$11½	11½	11½	− ¼
Revnu Prp	1124	90	90	90	
Rio Alg	10763	$30⅜	30⅛	30½	− ⅛
RAlg r	10552	99	92	97	+ 3
Roman	4804	$16¼	16	16¼	+ ⅛
Rothman	400	$10⅜	10½	10½	
Roy Bk	36200	$33⅜	33¼	33¼	− ¼
Royal Tr A	177	$23⅛	23⅛	23⅛	− ⅛
Ryl T M	100	$10	10	10	
Russel A	120	$10¾	10¾	10¾	
Schneid	300	$10	10	10	
Schneid b p	z50	$8¼	8¼	8¼	
Scot V	80000	225	225	225	
Scot Lasal	3800	175	175	175	+ 9
Seagram	6513	$30¼	30⅛	30½	− ⅛
Seaway pr	100	55	5	5	− ⅛
Selkrk A	1500	$13	13	13	
Shaw Pipe	500	57	6⅞	6⅞	− ⅛
Shell C	58961	$17½	17¼	17½	
Sherritt A	3600	$6⅜	6½	6⅜	+ ⅛
Siebens	3320	$12½	12⅜	12½	
Silvmq	7000	29½	29	29½	+ ½
Silverwd A	301	$8⅞	8¾	8¾	+ ⅛
Simpsons	4080	$8¼	8⅛	8⅛	
Simpson S	4172	$10½	10½	10½	
Sklar M	1600	260	260	260	+ 5
Sklar W	600	145	145	145	+ 1
Skyline H	800	365	360	360	− 5
Slater Stl	600	9⅞	9⅞	9⅞	+ ⅜
Slater B pr	z10	$12¼	12¼	12¼	
Slat W Can	2400	$9	9	9	
Sogepet	1800	125	125	125	
Southm A	855	$28	27½	27½	
Spar Aero	800	250	250	250	
Spooner	1000	18	18	18	− 2
Sf Brodcst	3900	$7⅞	7⅞	7⅞	+ ⅛
Stelco A	4471	$28½	28⅛	28¼	− ⅜
Steep R	4350	143	141	141	+ 1
Steinbg A	133	$16⅞	16⅞	16⅞	+ ⅝
Strathrn A	1250	97	97	97	+ 7
Sud C	16000	63	61	61	− 2
Sulivan A	z20	151	151	151	
Sundale O	6750	$5½	5⅜	5½	
Superior E	800	45

business

Toronto Most Active

THURSDAY

Vol		Close	Ch'ge
67750	Inter City Gas	4.70	+.20
44300	Que Tel C Pfd	15½	+⅜
31978	Pacific Pete	25	+1¾
38600	Cara Operations	4.00	
36595	Cda Cement	10⅝	—⅛
27150	Emco Ltd	8	+½
26150	Alcan	25	+¼
24325	Kaiser Res	10⅞	+⅛
22950	Nowsco Well Sev	22¼	+1½
20500	BC Tel L Pfd	17½	—½
	Mines and Oils		
236800	Cam Mines	.42½	+.4½
90700	Woodsreef Mnrls	.61	—.10
53150	Coseka Res	3.35	+.25
48275	Unte Canso	8⅛	+⅞
39200	Sudbury Contact	.63	—.05

Group Averages

Banks	325.57	+1.33
Beverages	292.34	+3.02
Chemicals	117.94	+0.75
Communications	408.28	+7.99
Construct. material	154.94	—2.25
Food processing	270.94	—1.55
Gen. manufacturing	163.06	+2.52
Industrial mines	123.37	+2.07
Merchandising	362.09	—2.20
Oil refining	230.30	+2.28
Paper-forest products	109.62	—0.27
Pipelines	152.35	—1.27
Real estate	174.44	+2.62
Steels	205.25	+3.75
Trust and loan	250.45	+1.95
Utilities	139.39	+1.03
Miscellaneous	130.61	+0.75

Up 12; Down 5.

MUTUALS

THURSDAY

TORONTO (CP)—Recent prices of mutual funds supplied by The Canadian Mutual Funds Association Thursday. They are the net asset value per share or unit (NAVPS) last calculated by the fund in accordance with its pricing practice as contained in the prospectus of the fund n—no sales charge, x—U.S. Fund, y—delayed NAVPS, xd—ex-dividend.

CMFA Members	
AGF Group	
Amer Growth	4.64
Cdn Gs Egy	12.13
Cdn Sec Gth	4.96
Cdn Trusteed	4.46
Corp Invest	5.47
Corp Inv Stk	4.55
Gwth Equity	5.74
Japan	6.99
Special	2.79
All Canadian Gr	
Compound	5.55
Dividend	5.82
Northrn Egy	3.51
Revenue Gth	3.80
Venture	2.60
4000	3.68
Calvin Bullock Gr	
Acrofund	1.14
CIP	4.42
Eaton Group	
Commwth	13.08
Growth	8.78
Income	4.46
Internatnl	5.89
Leverage	3.42
Venture	3.08
Viking	5.12
Guardian Group	
Enterprise	.83
GIS Comp	8.87
nGIS Income	2.87
yGrowth Fnd	7.95
North Amer	3.35
Mutual Acu	5.53
Mutual Inc	4.64
Sec Income	9.65
World Equity	5.12
Investors Gr	
yGrowth	11.36
yInternatnl	5.71
yJapan	8.31
yMortgage	4.89
yMutual	5.15
yRetiremnt	5.38
yProvidt Mu	6.87
yProvidt Stk	5.10
yNat Res Gth	3.71
Planned Invest Gr	
Canada Cum	4.30
Canada Grth	5.52
Pld Resource	3.71
Pld Sec Inc	5.16
Taurus	3.69
Pret Bt Revenu	
yAmericaIn	7.90
yCanadian	6.23
yRetraite	5.64
Prevest Mut	6.98
Prudential Gr	
Growth	5.62
Income	5.12
Savings Invest Gr	
American	7.90
Canadian	6.23
Retiremnt	5.64
United Bond Shr	
yRoyFund	6.15
yRoyFnd In	5.11
United Group	
yAccumula	4.14
yAccumu R	4.30
yAmerican	1.25
yHorizon	1.72
ySecurity	4.63
yVenture	2.38
yVenture Ref	3.96
Universal Sav	7.61
Non Members	
Andreae	4.88
Assoc Inv	5.20
yBeaubran	4.42
Cambridge Gr	
yGrowth	6.46
yIntl Energy	2.18
yIntl Gth	4.56
yIntl Incom	3.40
yUnivest	5.43
Cdn S Atr Gd	7.83
Canagex Gr	
yBond	9.22
yFund	9.18
yInternatnl	7.85
yMortgage	10.14
Capital Gth	9.93
xChase	6.81
xComp Cap	4.27
Desjardins Gr	
Canadian	7.08
yHypotheq	4.26
yInternatl	6.88
yObligatns	4.86
Quebec	3.54
PEP	2.19
nySpec	3.96
Dixon, Krog	5.43
Dominin Comp	6.18
Dreyfus Group	
Inc	10.86
Internatl	11.65
Enterprise Inv	5.48
nExecutv Can	6.00
nExecutv Intl	1.54
xFid Trend	20.63
nHarvard	5.59
Heritage	1.80
Industrial Gr	
Indust Eq	4.87
Indust Gth	15.17
Indust Incm	10.37
Timed Invest	5.72
Keystone Gr	
Canada	6.87
Cus K-2	5.38
Cus S-1	19.21
Cus S-4	3.28
Polaris	3.33
xLex Rsrch	12.98
xManhatn	3.05
Marlborough	4.27
Natrusco	14.41
NW Group	
Canadian	4.69
Equity	5.18
Growth	4.79
xOne Wm St	14.72
xOppenhmr	6.23
Pemberton Gr	
nPacific Div	4.70
nPacific Inc	2.70
nPacific Res	2.56
nPacific Ref	4.46
nPacific US	3.66
PHN Group	
yBond	10.78
yCanadian	6.75
Fund	12.22
yPooled	26.68
nyRRSP	10.21
PMF Mangmt	
nPension Mu	6.22
nXanadu Fnd	3.47
Principal Gr	
Collective	5.52
Growth	3.91
Venture	2.40
xPutnam	10.00
Scotiafund	.94
nScudder Cdn	4.54
xTech	6.50
Temple Gth	8.48
Trans Canada Gr	
yA	5.16
yC	10.64
ySpecial	4.02
Vanguard	5.10
Western Gth	4.96

CIMA Resources

Control of CIMA resources Ltd. changed hands at the annual meeting.

Effective control was obtained by William B. Wark of Vancouver who bought 237,541 shares held by Cyprus Anvil Mining Corp.

Wark's purchase is about 18 per cent of the 1,315,565 outstanding shares. he paid 45 cents a share, which was Thursday's bid price on the Vancouver Stock Exchange. The transaction is subject to regulatory approval.

Wark was elected president of the board of directors at the meeting.

The company's main prospects include mineral properties in the Yukon and Chile and a producing natural gas property in Ontario.

CP Rail

CP Rail said Wednesday it will extend the annual summer shutdown of its main locomotive and car repair shops to 11 weeks this year.

The closing, which normally lasts four weeks, will affect 3,000 employees at Calgary, Winnipeg and Montreal.

CP Rail said a 10-per-cent drop in freight traffic makes the reduction in maintenance work necessary.

The shops will close from July 14 to Sept. 29, the company said.

Horn, Pitfield Foods

A substantial gain in gross sales and net income were reported for the first quarter of 1975 by Horn and Pittfield Foods Ltd.

The Edmonton-based company is headed by Bertram Loeb, chairman of the board, and Kenneth W. Quinn, president. It has a subsidiary in California. Market Wholesale Grocery Co., and a distribution centre at Modesto, Calif. The Alberta company is involved with IGA, Red Rooter and Triple-S stores.

For the 13 weeks ended April 26, sales were $76,219,328, compared with $66,027,746 last year, an increase of $10,191,582 or 15.4 per cent.

Income prior to gain on United States exchange increased slightly from $499,919 to $506,726. The increase during the period in the value of the U.S. dollar compared with the Canadian dollar resulted in an exchange gain of $99,962 compared with a loss last year of $119,900.

Western Supplies

A drop in net sales of nearly $500,000 for the first quarter of 1975 has been reported by Western Supplies Ltd. of Edmonton.

The company is in the wholesale plumbing, heating and industrial supplies business with distribution facilities across Canada.

First quarter sales were $11.78 million compared with $12.26 million in the same period of 1974. Profit before deductions was $694,835, down from the $1,072,469 in 1974. Net profit after income tax, depreciation and interest was $274,724, compared with $479,527, or earnings per share of $1.02 ($1.78).

Kaiser Aluminum

OAKLAND, Calif. (Reuter) — Kaiser Aluminum and Chemical Corp. has announced it is raising prices on most of its aluminum products an average of 2.7 per cent, effective July 7, to "help meet severe cost pressures on aluminum operations."

Reynolds Metals Co. and Alcan Aluminum Ltd. both said later they are studying the Kaiser announcement. Aluminum Co. of America had no comment.

The increases, which bring primary aluminum ingots to 41 cents a pound from 39 cents, are the first price changes in more than 10 months for bulk aluminum products.

London Metals

LONDON (AP) — Closing metals today in pounds sterling per metric ton; silver in pence per troy ounce:

Copper—Spot; 542.5-543.5: futures, 561-561.5.

Tin — Spot, 3,090-3,092; futures, 3,086-3,087.

Lead—Spot, 161-162; futures, 166-166.5.

Zinc—Spot, 327-328; futures, 318-318.5.

Silver—Spot, 205.4-206; 3 months, 210.6-210.8.

LONDON

LONDON (CP) — Closing stock quotations today in new pence unless pounds are indicated: x-indicates that quotation includes dollar premium based on official rate of $2.60 to the pound. Associated Brit Foods 59, Anglo Am of S. Africa 490, Babcock and Wilcox 98, x-Barlow Rand 330, Bass Charrington 91, BICC 112½, x-Blyvoor 10 5-16, Boots 198½, Bowater 137, Brit Am Tob 297½, Brit Assets Trust 42½, Brit Leyland 9½, Boc International 44, Brit Petroleum 502½, x-Broken Hill Prop 417⅜, x Buffels 21⅛, x-Canadian Pac 11 stgx, x-Charter Cons 176½, Cons Gold 256½, Courtaulds 113½, Daggafontein 16, De Beers 316, Distillers 130¼, Dunlop 47, x-F. S. Geduld 31, EMI 169, Gen Elec 116, Glaxo 319½, Grand Metropolitan Hotels 61¾, Gr Unv Strs 164½, Guest Keen 217½.

Hawker Siddeley 244, Hoover 225, x-Hudson Bay 12¾, IC 251, Imp Tob 59¼, Judge 28, Marks and Spencer 190, Metal Box 227½, x-Mim Holdings 208½, x-Minorco 295½, x-Phillips 770, Plessey 66, x-Poseidon 185⅝, Rank A 139½, Rio Tinto Zinc 182, Roan Consol 310, Sel Trust 582, Second Scott Inv 73, Shell T and T 306, Tanganyika 200, Thomson 162, Thorn 154, Tube Investments 234, Ultramar 190½, Unilever 362, x-Union Corp 570, x-Vaal Reef 31¼, Vickers 123, x-Western Deep Level 22⅜, x-Western Driefontein 52⅜, x West Mines 97⅛, Woolworth 43½, W. Holding 38⅜, x-Zambian Copper 60.

BONDS: (in pounds): Brit Transport 42½, Brit Cons 17, Exchange 1976 98¼, Treasury 40⅛, War Loan 24 5-16.

BONDS

THURSDAY
(Street Prices)

Day loan — tight, 7; call loan — tight, 7; comp pap — 7 for 30 dys; short Cda — quiet, off 10c; 9¼ Feb 1-77, 104.90-105; mid Cda — quiet, off ¼; Cda 4½-83 79½-¾; long Cda — quiet, off ¼; Cda 9½ Jun 15-94 101½-¾; prov — quiet, off ¼; Ont 9 Jly 1-83-98 100¼-½; Ob 10¼ May-2m 101⅞-2½; corp mkt — quiet, off ¼; BCT 10¼ Apr 1-95 97½; BCT 8¾ Apr 1-82 96½-97½; U.S. bond mkt — quiet, up ⅛.

Foreign Exchange

MONTREAL (CP) — Today's mid-day foreign exchange rates supplied by the Bank of Montreal in Canadian funds: Australia dollar 1.3950, Austria schilling 1.306, Belgium convertible franc .0300, Bermuda dollar 1.0400, Brazil cruzeiro .1305 Czechoslovakia crown, 1925, China Renminbi .5900, Denmark krone .1920, France franc .2625, Germany mark .4440, Greece drachma .0348, Hungary forint .0209, India rupee .1300, Italy lira .001680, Japan yen .003520, Mexico peso .0842, Netherlands guilder .4300 New Zealand dollar 1.3700, Norway krone .2130 Poland zloty .0501, Romania leu .2061, South African rand 1.5350, Spain peseta .0189, Sweden krona .2655, Switzerland franc .4275, United Kingdom pound 2.34, United States dollar 1.0295, U.S.S.R. ruble 1.4881, Venuzuela bolivar free. 2395.

SILVER QUOTES

Closing basic price of 1,000 ounce certificates in the Victoria area $4.52 U.S. bid per troy ounce and $4.62 asked. Previous day $4.55 and $4.65.

ALBERTA

THURSDAY

	Sales	High	Low	Close	Chge
Bearcat	1000	10	10	10	
Cairn	600	15	15	15	—10
Can Obas	8000	125	120	125	+15
Cons Alcor	1900	300	300	300	—10
Cord	1275	600	600	600	—25
Cord wts	200	250	250	250	—50
Cryogenic	100	120	120	120	+14
Duke	9000	62	60	62	— 3
Galveston	6000	181	181	181	
Jetex	1700	180	175	175	— 5
Kintla	1500	44	44	44	— 1
Nordex	5000	50	50	50	—15
Nth Wst pfd	1060	305	305	305	
Oilex	1000	85	85	85	
Petroquest	2300	210	200	205	— 5
Plains Pet	217025	20	20	20	
Rio Algo	1000	25	25	25	— 6
Shore	1000	57	57	57	
Sparrow	10000	98	90	90	
Terra	1400	$5⅛	5	5	
Thomson	100	310	310	310	—35

Total sales, 271,160.

GOLD QUOTES

LONDON (AP) — Closing gold prices Thursday in U.S. dollars per ounce: London — $164.25; Paris — $169.82; Frankfurt — $164.96; Zurich — $164.00; Hong Kong — $160.87; Beirut — $5,825 per kilo.

TREASURY BILLS

OTTAWA (CP) — New 91-day treasury bills issued Thursday: $270 million at an average price of 98.286 and an average yield of 6.99 per cent. Last week: $270 million at average price of 98.308 and average yield of 6.90 per cent. 182-day: $65 million at an average price of 96.563 and average yield of 7.22 per cent. Last week: $65 million at average price of 96.587 and average yield of 7.09 per cent.

Have You Heard About the Filter Queen Vacuum for 1975? It now has an all new power nozzle that is better than any.
17 CADILLAC AVE. or Call 383-1423

INVESTORS
Air Conditioning—A Good Investment
For Details Call
NELS FOSTER REFRIGERATION AND AIR CONDITIONING CO. LTD.
944 NORTH PARK STREET 386-3475
"In Victoria Since 1928" Carrier Authorized Dealer

5-Inch Continuous GUTTER
in baked enamel
10% OFF
Supports a Ladder. Heavy Guage .032
479-3232
FREE ESTIMATES
B.C. ALUMINUM

TORONTO
CLOSING AVERAGES THURSDAY

154 Industrials	189.19	+1.41
12 Golds	417.19	+1.10
29 Base Metals	74.66	+0.76
19 Western oils	206.16	+7.41

Volume 2.64 million.

NEW YORK
CLOSING AVERAGES THURSDAY

30 Industrials	874.14	+1.41
20 Transportation	169.90	+1.31
15 Utilities	86.34	—0.35
65 Composite	266.06	+0.58

Volume 24.56 million.

John Labatt Limited

Dividend Notice

NOTICE is hereby given that the Board of Directors, at a meeting on the 13th day of June, 1975 has declared the following quarterly dividends:

Convertible Preferred Shares
Series A
Dividend No. 30
25 cents per share payable on August 15, 1975 to shareholders of record at the close of business on July 18, 1975.

Class A
Convertible Common Shares
Dividend No. 122
25 cents per share payable on July 15, 1975 to shareholders of record at the close of business on June 27, 1975.

Class B
Convertible Common Shares
Dividend No. 7
21.25 cents per share payable on July 15, 1975 to shareholders of record at the close of business on June 27, 1975.

By Order of the Board
DEAN C. KITTS,
Secretary

London, Ontario

WINDSOR PLYWOOD'S VOLUME-BUYING SPECIALS

WINDSOR'S VOLUME BUYING FOR 20 STORES MAKES IT POSSIBLE TO BRING YOU THESE BUYS

4x8x¾ Rotary Mahogany 16.95 ea.
4x8x¾ Maple Plywood 24.95 ea.

WEATHERED BRICK PANELS 5.95
Imperial simulated brick panels look just like the real thing. We bought service grade because the flaws are so hard to spot and the savings are so easy to see! Regular grade sells for up to twice as much. 4'x8'x¼"

ARBORITE 17.95 ea.
Choose from 10 stock patterns.
4x8x1/16"

DUCAN SUNDECK COATING KITS
- One 2½-gal. Neoprene
- One 1 gal. Thinner
- Joint tape
- One 2½-gal. Hypalon
- 3-lb. bag rubber chips

covers up to 250 sq. ft. complete 58.88

SUNDECK PLYWOOD
⅝ standard tongue and groove
4x8x⅝ Spruce 8.25
4x8x⅝ Fir 8.95

PARTICLE BOARD
4x8x⅜ 3.99
4x8x⅝ 4.49
4x8x½ 4.25
4x8x¾ 6.95

MAHOGANY BLANKS
Unfinished, inexpensive
4x8x⅛" ..... 3.25 ea.

FIBREGLAS PANELS
26x96 ..... 5.49
26x120 ..... 7.49
26x144 ..... 8.99
White, green, yellow

PREFINISHED PANELLING MILL SECONDS 3.95
Real wood panels! Full ¼" thick, 4'x8' size. Panel a basement room or use for backing or lining a garage. Lower price than 5/16" sheathing means its economical enough for just about any use.

REAL VENEER PLYWOODS
4x8x4mm Rustic Grade V-Groove

	Regular	Sale
Teak	11.95	9.95
Walnut	13.79	10.95
Rosewood	14.99	12.95

WINDSOR
Western Canada's largest selection of plywood and panelling
VICTORIA 3032 JUTLAND Between Gorge Rd. and Burnside 8 A.M.-5 P.M. 386-8222
DUNCAN ALLENBY RD. Prices and goods may vary outside the Victoria area 746-4722

There are a few things you should know about the rent increase limit.

THE RULES:

- Effective January 1, 1975, residential rent increases are limited to 10.6% of the rent presently being charged. This rule applies to any dwelling containing two or more rented units, and will be administered by the Rent Review Commission. The rule also applies to single family dwellings.
- Tenants can legally refuse to pay any rent increase over the 10.6% limit, subject to the exceptions specified in the legislation. Tenants cannot be evicted for non payment of illegal rent increases.
- There must be at least a twelve month interval between one rent increase and the next, and tenants must be given at least three months' notice of any rent increase.
- Notice of Rent Increase forms, supplied to landlords by the Rent Review Commission, must be used. These are the only valid forms for notice of any residential rent increase.

Questions relating to landlord-tenant matters other than rent increases should be directed to the Office of the Rentalsman, 525 Seymour Street, Vancouver, B.C. V6B 3H7. Telephone: 689-0811. Out of town, call collect.

SOME EXCEPTIONS:

- Half a duplex, when the owner lives in the other half (or basement suite, when the owner lives in the remainder of the house) is exempt from the 10.6% limit.
- Certain major renovations may entitle an owner to increase rents over the 10.6% limit. These improvements must have been started since May 3, 1974, and do not include normal maintenance and repairs. Landlords may consult the Rent Review Commission for details, particularly if planning renovations which might justify rent increases.
- Residential premises, except mobile home pads, being rented for the first time on or after January 1, 1974, are exempt from the 10.6% rent increase limit for a period of five years.
- Premises renting for more than $500 per month are exempt from the 10.6% increase limit.
- Mobile home pad rent increases may exceed 10.6%, but only if prior approval is received from the Rent Review Commission.

A brochure titled *The Rent Increase Limit and its Exceptions* is available upon request, from the Rent Review Commission office, or from your nearest Government Agent office.

THE GOVERNMENT OF THE PROVINCE OF BRITISH COLUMBIA

If you have questions about residential rent increases, contact the
Rent Review Commission
P.O. Box 9600,
Vancouver, B.C. V6B 4G4
Telephone: 689-9361
Out of town, call collect.

B.C. Scorns Montana Pollution Fears

By AL FORREST
Times Staff

Provincial mines deputy minister J. E. McMynn responded angrily today to an announcement by a Montana group it is studying legal action to try to halt a British Columbia coal development.

The Flathead Coalition of Montana says a proposed coal mine at Cabin Creek, just south of Fernie, B.C., will pollute the Flathead River, which flows into Montana.

The Montana group said B.C. officials have refused to come to Montana to discuss the problem with Governor Thomas Judge.

McMynn said the B.C. government did not feel it needed U.S. assistance in setting regulations for a coal mine in British Columbia.

"I resent the inference from Montana that we are not able to control pollution without their help."

He said the provincial government would be very strict in supervising the project to see the Flathead River is not polluted in any way, he said.

McMynn said department of mines officials would be delighted to meet with officials of the Montana government at some future date but the meeting would have to be held in B.C.

"We are not going to Montana, that's for sure," he said.

He said there would be an open hearing on the Cabin Creek development in B.C. before the project is finalized and U.S. officials would be invited to the meeting.

The coalfield is in the southeast corner of the province, just eight miles north of the Montana border. The Flathead River has its source just south of Fernie. It flows directly south into Montana, through the town of Kalispell and into Flathead Lake.

Kalispell is the home town of Don Fritz, president of the Flathead Coalition.

"Due to lack of progress and co-operation by the Provincial Government of British Columbia in coping with potential environmental problems arising from the coal mines at Cabin Creek in British Columbia the Flathead Coalition has requested that its legal committee immediately examine the various aspects involving possible legal action," Fritz said in a news release.

"This decision was made because all indications are that the mining will take place and the water quality degredation in the Flathead at this time is deemed inevitable."

He cited four incidents which, he said, were evidence that the B.C. government did not wish to cooperate on the question of environmental control of the river.

A suggested meeting with Governor Judge was not held, a meeting proposed by U.S. Representative Max Baucus (Democrat-Montana) was not held, a March 15 letter from Mines Minister Leo Nimsick said B.C. saw no need to discuss the pollution question at this time; and the B.C. government refused to attend a public meeting of interested groups June 21 in Fernie.

In reply, McMynn said the two meetings suggested with U.S. officials were not held because they were premature. The letter from Nimsick explained this and also declined an offer of pollution data from Montana.

"We have our own environmental data and we do not need theirs," McMynn said.

As to the Fernie meeting, the B.C. government could have had a representative there but his department was not aware the meeting was being held.

It was a joint meeting of the British Columbia Wildlife Federation, the Alberta Fish and Game Association and the Flathead Coalition.

McMynn said it would be incorrect to say the department of mines refused to have someone at the meeting.

"We didn't know it was being held."

He said a public hearing will be held "in due course" in B.C.

McMynn said the provincial government was at least as much concerned as the Montana group about the question of pollution at the project because the Flathead is a Canadian as well as an American river.

"Our environmental laws are very strict now. I will admit that prior to 1969 the regulations were a bit lax but they are very tough now and they are getting tougher and tougher every year."

There would be no pollution in the Flathead River as a result of the coal mine, he said.

Courtenay to Seek Order To Maintain Rail Service

COURTENAY — Municipal council will ask the Canadian Transport Commission to order CPR to maintain rail service between Parksville and Courtenay, even though it feels the effort is futile.

Courtenay Mayor Bill Moore told a special meeting of council Thursday that CPR is sticking by its edict that the up-island service will be abandoned July 1.

There is little doubt, Moore said, that the CTC will not overrule the company's plans to give up service on the 44-mile stretch of rail.

But council voted to support Transport Minister Robert Strachan's stand that the CTC order the CPR to immediately repair two railway bridges on the stretch.

CPR officials said earlier the company wanted to abandon the service because of the dangerous state of the two bridges.

Council also decided to join forces with the Comox-Strathcona regional board in preparing a brief and sending someone to represent the area at a public hearing into CPR's application to do away with the service.

Ald. George Cochrane said the application was "a last ditch effort by the company to get out of providing service on Vancouver Island."

He said moving freight by road would clog the Island Highway even more than it is now and would make travel on the road even more chaotic.

The council also endorsed a motion by Campbell River Mayor Ken Forde that if the line is abandoned, all mineral and timber rights should revert back to the crown.

4 WILDERNESS CAMPS SITED

Strathcona Park, Banfield, Forbidden Plateau and the Nitinat Triangle will be the locations of "wilderness" camps conducted by the Boys and Girls Club of Victoria this summer.

The camps are limited to eight persons each and while most maps are for boys 13 years of age and over, there are two for boys 16 and over and three camps for girls only.

Camp locations and dates are:

July 6 to 11: Forbidden Plateau; same dates but to Strathcona Park.

July 13 to 18: one group to Banfield Inlet and the other to Strathcona.

July 20 to 25: Girls only to Strathcona Park.

July 20 to 29: Boys 16 and over for a trip along the West Coast Trail.

July 28 to Aug. 1: Forbidden Plateau.

Aug. 3 to 8: Girls only to Strathcona Park and another group, boys, to Banfield Inlet.

Aug. 10 to 15: Forbidden Plateau.

Aug. 10 to 19: for boys 16 and over to the Nitinat Triangle.

Aug. 17 to 22: Forbidden Plateau.

Aug. 20 to 29: Girls only to Forbidden Plateau and for the boys during this period, to Strathcona Park.

Cost is $40 and this includes transportation, food and most or the equipment needed.

For registration contact the Girls and Boys Club on Yates at 383-1101.

McCarthy Eyes Nomination

VANCOUVER (CP) — Grace McCarthy of Vancouver, president of the British Columbia Social Credit party, has confirmed she won't seek re-election to the presidency.

Her mission of rebuilding the party has been accomplished and she will devote her time to gaining the nomination as Social Credit candidate in the riding of Vancouver-Little Mountain, she said.

DISPLAY REAL ESTATE Pages

CLASSIFIED REAL ESTATE

200 Acreage for Sale and Wanted
240 Business Opportunities
241 Business Opportunities Wanted
247 Commercial or Industrial Properties
258 Condominiums and Townhouses
253 Country Homes and Properties
270 Exchange Real Estate
290 Farms for Sale and Wanted
263 Garages for Sale, Rent, Wanted
293 Gulf Islands Properties
250 Houses for Sale
265 Houses Wanted to Buy
295 Listings Cancelled
268 Listings Wanted
271 Lots for Sale
294 Mainland and Out-of-Province Properties
273 Property for Sale
274 Property Wanted
264 Revenue Property
245 Revenue Properties Wanted
285 Up-Island Properties
256 Waterfront Properties

See 3rd Section of This Newspaper

COMPARE Clarence House

139 Clarence St.
(between Simcoe and Niagara)

- Magnificent sea view
- All are corner suites
- Guest suite
- Swimming pool, sauna, swirl pool, card room
- Undercover parking
- Ample storage facilities

Deluxe 2-Bedroom Condominium Suites
$51,000 to $76,000

EXCEPTIONAL VALUES
TRADE YOUR PRESENT HOME
SO WE MAY OFFER YOU A GUARANTEED SALE
OPEN DAILY 1 to 4:30 (Except Sunday)
EVENINGS 6:30-8:30
Call 592-2407 — EXCLUSIVE AGENTS

Whyte & Gower
OAK BAY PROPERTIES LTD. 2227 OAK BAY AVE.
"Victoria's Leading Condominium Brokers"

There's more to come home to at

THE TALISMAN
929 Esquimalt Rd.

Only 6 left—all have mountain or harbour views from their balconies. Controlled entrance, friendly atmosphere, hobby room, sauna and whirlpool, ample parking, entertainment lounge.

$34,000 to $38,500
Easy Terms
Open Daily 1 to 5 p.m.

J. H. Whittome & Co. Ltd.

OPEN HOUSE FRI., SAT. 1:30-4:30
8048 ARTHUR DRIVE — WATERVIEW
Saanichton, B.C.

View the rising sun over Ferguson Cove from this quality-built 3-bedroom bungalow. Large, bright kitchen with eating area, in-line living, dining room, office finished on lower level adjacent to large entrance hallway. Home has 2½ baths plus many other quality features. 10¼% Mortgage can be assumed. Owner will carry 2nd mortgage if required. $68,500.

BILL MOSHER
656-5584 652-2868
BLOCK BROS. REALTY LTD.

SHOREWOOD HOUSE
562 RITHET ST.
OPEN SAT. 2:00-4:30

LAST 3 CONDOMINIUM APARTMENTS
$44,500-$49,900
2 BEDROOMS-2 BATHROOMS

Fireplaces, washer-dryer, dishwasher, 30" range (self-cleaning) frost-free refrigerator in each suite.

JACK MEARS
OAK BAY REALTY LTD.
"the professional people"

2194 Oak Bay Avenue
598-3321

3618 Shelbourne
598-3344

Coast to Coast Real Estate Service

COMMERCIAL ZONED PROPERTY
Island Highway Nr. Parson's Bridge
APPROX. 2 ACRES, $270,000

Suitable for retail stores, offices, car, trailer, or mobile home sales, nursery, and several other types of commercial enterprises.

GEORGE STRICKER 385-1431
B.A. REALTY LTD. 592-0726

OPEN HOUSE BY BUILDER
COLWOOD
SATURDAY and SUNDAY, 1:30-4 P.M.

712 HEASLIP PLACE
(Sooke Rd. to Kelly Rd. (before Metchosin Rd. cut-off), turn right, go 1 long block, turn left on Pickford, go 1 short block, then right on Donovan which turns into Heaslip, watch for our signs)

Brand new home in a brand new area! On quiet cul-de-sac. Ready for occupancy. Lot is 88' wide and treed! Three beds! Large custom cabinet kitchen with eating area, plus dining room, good-size master bed with en suite plumbing, wall-to-wall carpet, white stone fireplace! Double carport with sundeck over! Full basement!

PRICED AT JUST $56,800 WITH A $40,000
1st MORTGAGE AT 10½% — Low, Low Taxes!
Qualifies for Gov't. $5,000 2nd Mortgage

MALEN CONSTRUCTION CO. LTD.
Phone 658-1122 Anytime!

A beautiful new concept in luxurious two-bedroom townhouses

Sherman Grove
6172 Alington—Duncan

Your choice of 17 architecturally designed different home styles, each sited so as to insure complete privacy yet with proper orientation to the sun and park-like surroundings.

FEATURING:
- Warm cedar or attractive stucco exterior finish
- Shake roofs
- Full or partial basements
- Private garages
- Wood-burning fireplaces
- Luxurious carpets throughout

OPEN FOR VIEWING
SATURDAYS and SUNDAYS
2 P.M. TO 6 P.M.
Other Days by Appointment

J. H. WHITTOME & CO. LTD.

Exclusive Agents
PAUL GERST 746-6161
WOODY MOTT 746-5628 Evenings
LES STAHNKE 746-4586 748-9817

cedar hill place
1725 CEDAR HILL CROSS ROAD

LUXURY WITH A DIFFERENCE
AMENITIES: Underground Parking — Large Ensuite Storage — Washers and Dryers in Each Unit — Rec. Room — Workshop — Choice of Carpeting.

PRICED FROM $33,500
OPEN TO VIEW, 1:30 to 4:30
Daily (Except Sunday)

386-2437
201 - 727 JOHNSON STREET

LOOK into "The Fairfield Way of Life"
1145 HILDA ST.
Just Off Cook St.
OPEN 1 P.M.-9 P.M. DAILY
(Except Sunday)

$39,500 to $45,900

"Victoria's Most Attractive Condominium"
by Reeson & Pinch

Not just two bedrooms and 1½ baths, but COMFORT and a FEELING OF HOME are some of the unique advantages we have to offer.

KNOWLES REALTY LTD.
384-8101 GRETA HOFMEISTER 592-6372 BILL KNOWLES 656-3779

Fight Follows Rape Verdict

NEW WESTMINSTER (CP) — A minor riot erupted in British Columbia Supreme Court after a jury found four Coquitlam youths guilty of rape and forcible seizure in the rape of a 15-year-old girl.

Members of the raped girl's family jumped up and applauded when the verdict was brought in.

They were immediately attacked by members of the youths' families and some of the witnesses called during the eight-day trial.

Mr. Justice David Verchere called in vain for order and sheriff's officers went into the crowd and ejected the rioters.

Outside the courtroom, the dispute continued with one of the deputy sheriffs later saying he saw some of the crowd trying to push the raped girl's family down the stairs. Again, court officials intervened and cleared the courthouse completely, forcing the mob onto the pavement outside.

Two carloads of New Westminster police were called to escort the prisoners from the building. Forming a double line, the officers kept back with difficulty family members who wanted to reach the youths.

Found guilty of rape and forcible seizure were brothers, Donald, 20, and Douglas, 18, Cudmore; Terry Desmarais, 17, and Terrry LaMarsh, 18. They were remanded to an unspecified date for sentencing.

During the trial, witnesses told how a gang of 13 youths, including five girls, tormented their victim. The girl had gone to a park in Port Coquitlam, with one of the gang and twice had her pants removed and was left running around the park trying to recover them.

After recovering her pants, the girl got on a bus and went home. The gang left the park in cars driven by Douglas Cudmore and LaMarsh and arrived at a bus stop ahead of the girl. The 13 youths then hid behind nearby hedges and, when the girl got off the bus, chased her down the street, caught her and led her back to LaMarsh's car.

From there she was taken to a nearby barn and raped by Donald Cudmore, testimony showed. Gang members told the court they had asked the girl to strip. Initially she agreed, but when she didn't strip the girls in the gang jumped on her and removed all her clothes then held her down while she was raped.

Matches and a lighter were used to illuminate the scene. Following the rape, the girl was taken home, they said.

Native Inn Open

TRURO, N.S. (CP) — The Abenaki Motel, the first such venture to be owned and operated by native people in Eastern Canada, was officially opened with the participation of federal, provincial and Indian representatives and other dignitaries. The 48-room inn cost $1.3 million in federal loans and grants from the department of regional economic expansion.

Canada Changes Whale Vote

VANCOUVER (CP) — Canada has voted at the International Whaling Commission not to increase whale harvesting, the executive-director of the British Columbia Wildlife Federation said Thursday.

Bill Otway said in an interview information received from the meeting in London indicates Canada voted Thursday against increasing current harvest levels.

Otway said that after Canadian commissioner Robert Martin voted in favor of a Japanese request for increased hunting, he received instructions from the federal government to change his vote.

Otway said his information was provided by the United States National Wildlife Federation and the U.S. National Audubon Society, both observing the annual meeting of the 15 nations in the commission.

"We're satisfied that Canada has at least come to its senses and voted against Japan," Otway said about the reversal.

But, he said because information was not directly available from Ottawa it is difficult to tell if hunting will be further restricted or maintained at the current level.

Meanwhile, Rod Marining, a spokesman for the anti-whaling Greenpeace Foundation, said Canada's initial support for increased whaling indicates "the weakness, shortsightedness and lack of sensitivity (which) is what we have come to accept from the Canadian government."

His association had not received word of a reversal of Canada's initial position, he said.

He said the Greenpeace expedition in the North Pacific is maintaining radio contact with a Russian whaling fleet but has not encountered it.

The expedtion hopes to obstruct Russian and Japanese whaling.

WHAT'S BOTHERING YOU?

Could it be today's high cost of living? Would you like to own your own little nest at a reasonable price, but you can't save up the high down payment required? Have you considered a condominium but are not sure you would like that lifestyle?

WE JUST MAY HAVE THE ANSWER!

HAMILTON COURT — Corner of Ellery and Cave Street off Lampson in Esquimalt. Spacious 2-bedroom suites from $38,000.

RENT TO OWN!

Our new RENTAL/PURCHASE OPTION AGREEMENTS let you try our easy way of life for six months — THEN if you agree, we will credit your down payment with one half your rent — TRY BEFORE YOU BUY!

OPEN TO VIEW

Weekdays 7-9 P.M. Saturdays 3-5 P.M.

D F Hanley

BILL WESTCOTT
GEORGE HESS

OPEN HOUSE
886 DUNSMUIR

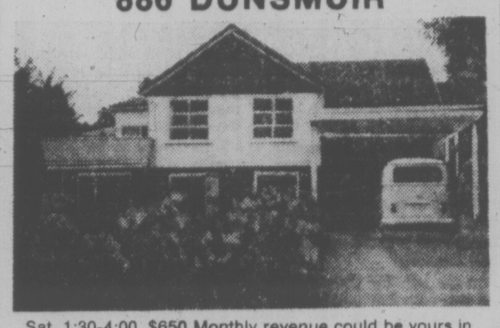

Sat. 1:30-4:00. $650 Monthly revenue could be yours in this duplex with 4-room suite in full high basement. Ideally situated near shopping and transportation. Good revenue situation. $69,500.

BOB KERSHAW
386-3231 592-6062
BLOCK BROS. REALTY LTD.

Wholesale, Warehouse, Manufacturing Complex

Just under 12,000 square feet of excellent rental area — 85% leased.

ASKING $350,000

D F Hanley Agencies Ltd.

GEORGE HESS
385-7761 — 24 Hours
477-4467

OPEN TO VIEW SAT., 1-5 P.M.
9684 GLENELG (CORNER ARDMORE)

Look across 30 miles of ocean — Enjoy lovely gardens and beach — Large Tudor Home (big fireplace) — big kitchen — 32-Ft. Living room — TV Room — Two Bedrooms (poss. 3). Two full bathrooms — Library — Darkroom — Office — Workshop — Rumpus Room and Bar — Sewing Room — Two Big Sundecks — Heated Greenhouse — Two Ample Wells — 30-Ft. Dog run — Horse Pasture — Vegetable Garden — Level Property, Easy Steps to Beach — Three Carports — Full Basement — Hot Water Heat.

JOHN BISHOP, B.Sc. REALTOR-APPRAISER
384-0581 (24 Hrs.) RES.: 656-2308
Wills & Wonnenberg Realty Ltd.

MELTON
REAL ESTATE (B.C.) LTD.
912 Douglas St. 1610 Island Highway

OPEN HOUSE

$2,145

Will put an approved purchaser into this lovely four-bedroom home. NEAT AS A PIN and priced at $42,900. See it with me on Saturday between 1 and 4 p.m. at 712 Pine Street, just off Craigflower. MLS.

CALL ME!!
H. SPENCER LEE
478-9581 MOBILE JL 3 8660 477-3593

OPEN HOUSE

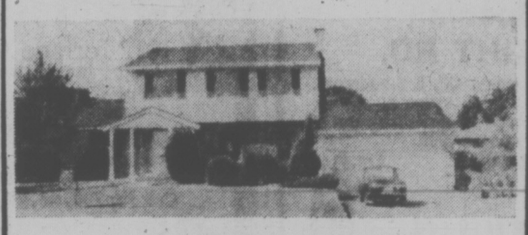

OPEN HOUSE
FRIDAY — 7:00 to 9:00 SATURDAY — 1:30 to 4:30
2039 CASA MARCIA

4 bedroom executive Colonial, living room, dining room, kitchen, family room, laundry room and powder room on main. Upstairs offers 4 good sized bedrooms and 2 full baths, master ensuite. A double drive-in garage and a well landscaped lot complete this fine property offered at $86,900. MLS 12759.

FOR SALE Royal Trust "THE SIGN THAT SELLS"

For further information, please call:
477-0191
RON SEDGER res. 479-3673
JACK MOEN res. 658-5448

OPEN HOUSE

FRI., 7-9 p.m.; SAT., 1:30-4:30 p.m.
SUN., 1:30-4:00 p.m.

Beautiful prestige home in Gordon Head. 3 bedrooms, 2 bathrooms, spacious living, dining and kitchen. Fireplaces. Scenic view. This and other homes in same area.

10½% Mortgage — A Home You Can Afford Today

Kasapi Construction Ltd.
538 Duplin Rd.
Call B. Smith 386-6191 477-6558

OPEN HOUSE
SATURDAY, 1:30 - 4:00
2067 CEDAR HILL X ROAD
$97,500

This very attractive and absolutely immaculate 4-level split is situated in a prestige area of Victoria. Just ideal for family living — close to University, all levels of schools, transportation and stores — this home has 4 bedrooms (or three and a den), large living room, separate dining room, family room plus recreation room and too many extra features to notarize. All this and beautifully landscaped, it will not last long on the market at the asking price of $97,500. See it at the open house or phone for a prior appointment.

OFFICE: 386-2111
JEANNE LUCAS 477-1342
MIKE McKENNA 592-3611
DEL BECKNER 477-4994
MONTREAL TRUST CO.

WINDSOR MANOR

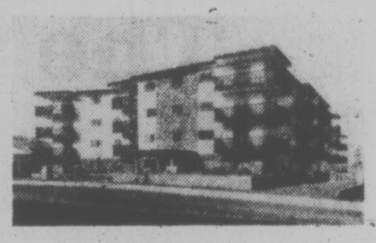

848 Esquimalt Rd.
Display Suite No. 5
OPEN
Mon.-Sat. 1:30-4:30

DELUXE CONDOMINIUM APARTMENT HOMES

- One and Two Bedroom Suites
- Some with 1½ Baths
- Patios, Balconies, Parking
- Appliances, Drapes, Carpeting
- Immediate Possession
- 12 Spacious Floor Plans
- Sauna and Swirl Bath
- Recreation and Hobby Areas
- Convenient Location
- 10% Down Payment

MAXIMUM FINANCING AVAILABLE
One Bedroom $24,500-$29,500
Two Bedroom $35,500-$39,200

COMPARE THE VALUE
CANADA PERMANENT
1125 Douglas St. Phone 382-9191
Evenings: H. J. McDannold 658-8844

Homeowner — Tenant — Business
Boat — Farm — Autoplan

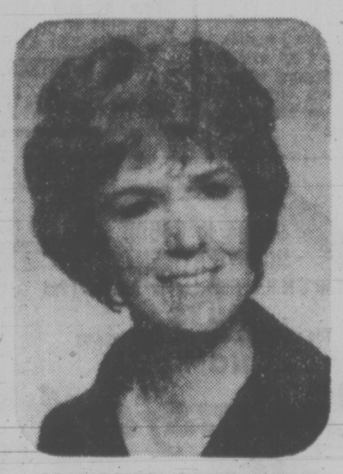

MAUREEN TERMHER
Insurance Supervisor

Announcing:
The Opening at
ROYAL OAK
Of a Full Service
INSURANCE DEPARTMENT

- Park at the door
- Personal service
- Instant insurance
- No traffic to fight
- "Shopping Centre" service

J. H. WHITTOME & CO. LTD.
4520 West Saanich Road 479-1667

YOUR INSPECTION INVITED
2:00 to 4:30 p.m.
Saturday, June 28th
24 PHILLIPA PLACE

A lovely home. Two bedrooms, four-piece bath and den. On quiet cul-de-sac in Fairfield. Large living room with fireplace and dining area. Model cabinet kitchen. Drive-in garage. Attractive rec. room, and ideal laundry room. Workshop and not too much garden. Drapes go with the house. Nice pool at rear of dwelling. Call MR. CHAUVIN anytime at 386-2437, $66,900.

PACIFIC STRATA SERVICES LTD.
386-2437, 281 - 727 JOHNSON STREET

Cedarfair a distinctive life style

1025 Fairfield Rd.
Priced from $49,000
OPEN DAILY, 1 p.m. to 5 p.m.
(including Sunday)

Featuring:
Privacy-

- Four suites to a floor.
- Each with a spacious corner balcony or patio.
- Controlled entrance.
- Remote-controlled steel door protecting the underground parking garage.

Cedarfair
Another Quality Condominium Built by Danzo & Franco
Phone 386-8132 or 384-2944

University Park Terrace

Invites you to see our 1- and 2-bedroom condominiums located at
1870 McKENZIE AVENUE and GORDON HEAD ROAD

Open Daily from 2 to 8 p.m., including Sundays.

WE OFFER: Units ranging from 753 to 1200 sq. ft., wall-to-wall carpeting, textured walls and ceilings, large dining rooms with chandeliers, wall-papered kitchen and bathrooms, smoke detectors, first quality fridges, stoves, washers and dryers, double stainless steel sinks, garburators, reading rooms and storage rooms on every floor. Two elevators, controlled entrance, whirlpool, sauna, exercise room, recreation room, billiard room, children's play and bicycle room, one underground car parking and guest parking for every unit. Guaranteed material and workmanship throughout. Professionally landscaped garden. Close to University, Racquet Club, shopping centre, public swimming pool.

Our prices range from $29,900 to $43,960
(prices subject to change without notice).

See Our Representative, Gary Matheson
or call our on-site office, 477-8549
Residence 388-4601

Indira's Last Card Has Gone With Arrest of Two Old Foes

By WALTER SCHWARZ
The Manchester Guardian

Indian Prime Minister Indira Gandhi must have been seriously rattled to have arrested Jayapramash Narayan and Norarji Desai.

These two old men are her political seniors in more ways than one, and to have put them behind bars is to have played her last card.

Jayapramash, or J. P. as he is affectionately known throughout India, has given her plenty of excuses for arresting him in his year of campaigning against the corruption and the growing irrelevance of her government to some of the real problems of India.

Although he is a Gandhian and committed to non-violent protest, his movement in Bihar inevitably became violent quite often (as did Gandhi's own agitation) but J. P. had a triple immunity from arrest: his age, his Gandhian background, and — most potent of all — his new roles as a symbol of respectable protest.

His campaign and some of its political allies were criticized by sophisticated folk as politically naive (playing into the hands of the right) but its transparent honesty and cruel relevance made it popular among a very wide range of people. Putting J. P. into jail seemed inconceivable.

Desai, although equally old, is a different case.

As an old leader of the syndicate of party bosses which Mrs. Gandhi successfully challenged in 1969, he is a legend in Indian politics

But Mrs. Gandhi herself, as Nehru's daughter, enjoys a semi-dynastic status, and to put her father's follower and colleague in jail would have been unthinkable only a few weeks ago.

It was only this month that an incipient fast by Desai (an austere old man who could easily have carried it through to the end) forced Mrs. Gandhi to hold the Gujarat state election — which her Congress party lost disastrously.

Though Desai is the old guard of the Congress party discarded in 1969, and he was proved wrong in Mrs. Gandhi's thumping electoral victory against him, he has watched Mrs. Gandhi's slogans wear increasingly thin, as "abolish poverty" turned out to be an empty dream.

J. P. and the old guard in fact have made a comeback, with new allies among farmers who are fed up with corrupt bureaucracy and businessmen who despaired of economic expansion, in a regime of ideological stalemate.

Mrs. Gandhi's leadership, and the ruling Congress itself, became discredited—and the challenge has come from the right (which includes the Gandhians) more strongly than the left.

On the left, the Communists are still split into pro-Moscow and pro-Chinese factions, and remain largely discredited for not having done much better than the Congress party when they were in power in Kerala; in West Bengal their rule was chaotic and violent.

Socialists are not strong outside the big cities. The Naxalites, perhaps the only true revolutionaries to have arisen in India, were physically routed by the police in West Bengal and today those of them still alive are either in prison or lying low.

Despite the challenge of the old guard, and the new style Gandhians, it would be unfair to dismiss Mrs. Gandhi's desperate action as the death throes of a defeated regime. Many of the people rallying round here now are not bandwagon cronies or political cowards.

They recognize sadly that there is still no viable or promising peaceful alternative to the "Indira" wing of the Congress—even if Indira herself has to go.

If the Desai-J.P. partnership won power, India would have taken a lurch to the right, quite out of keeping with its popular mood or its real need for an institutional reform.

And that would have hastened the day for the ultimate revolution.

If she does have to go, the most convincing contender would perhaps be Food Minister Jagjivam Ram, the "Untouchable" from Bihar who is the coolest politician and best administrator in the cabinet.

That, too, would be a victory for the right in that Ram is less of a radical even than the cautious Mrs. Gandhi.

Otherwise a stop-gap regime under a political nonentity like Sharan Singh, the defence minister, would solve no problems.

The pressure for change would be even greater.

Pills By Machine?

OTTAWA (CP) — If cigarette machines dispensed birth-control pills, it might solve the abortion problem, an Ottawa doctor told a news conference on birth control and abortion.

"It would certainly do a lot less harm than cigarettes," said a grinning Dr. J. Clinton Whyte, medical director of the family planning clinic of Ottawa-Carleton.

"I'm anti-abortion myself," Dr. Whyte said. "But I realize that until we have an easily accessible, 100-per-cent effective contraceptive, abortion will be needed, so we might as well do it well."

DISPLAY
REAL ESTATE
Pages

CLASSIFIED REAL ESTATE

230 Acreage for Sale and Wanted
240 Business Opportunities
241 Business Opportunities Wanted
247 Commercial or Industrial Properties
250 Condominiums and Townhouses
253 Country Homes and Properties
270 Exchange Real Estate
290 Farms for Sale and Wanted
263 Garages for Sale, Rent, Wanted
293 Gulf Islands Properties
250 Houses for Sale
265 Houses Wanted to Buy
295 Listings Cancelled
268 Listings Wanted
271 Lots for Sale
294 Mainland and Out-of-Province Properties
273 Property for Sale
274 Property Wanted
244 Revenue Property
245 Revenue Properties Wanted
285 Up-Island Properties
256 Waterfront Properties

See 3rd Section of This Newspaper

OAK BAY
OPEN HOUSE, SAT., 2-4
916 MONTEREY

Modern home offering three bedrooms on the main floor, lovely living room with gorgeous BAY WINDOW, fireplace, feature wall, and wall-to-wall carpet. Dining room adjacent to the family-size kitchen. The full basement includes laundry, bedroom, a deluxe rec. room with shag carpet and brick pillars, also a roughed-in bathroom. Huge separate garage with space heater, easy-care lot with nice shrubs. Asking $65,000. For prior viewing please call Grant MacFarlane, 386-3585 anytime.

VICTORIA REALTY LTD.

GORDON HEAD
ONLY $68,500

OPEN HOUSE, SAT., 1:30-4:30
4473 ANNETTE
(Off Longacre, Majestic)

Magnificent 5-year-old residence with beautiful views of Mt. Douglas. Large secluded grounds, delightful garden, very private sundeck. Very spacious house with 3 or 4 bedrooms, 2 baths, rumpus room, double garage. Large 8¾% mortgage may be assumed. Don't miss this one!

JEFF CHALK
386-3231 477-8274
BLOCK BROS. REALTY LTD.

Sooke Special!
7109 WRIGHT RD.

Specially nice lot, treed property with a 3-bedroom, non-basement home that will have lasting appeal for some lucky family astute enough to appreciate one of nature's finer settings. Offers on $47,000.

Mrs. Jenkins 478-6458 478-5561
Mrs. Webber 478-7733

BLOCK BROS. REALTY LTD.

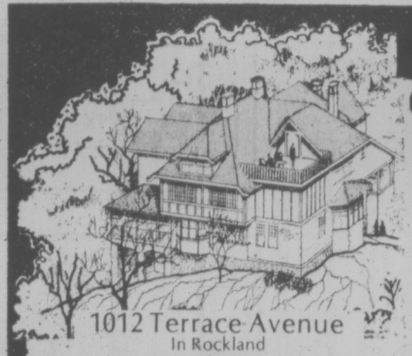

different.
Tancred

A superb conversion of a Rockland mansion into six unique one-bedroom condominium suites.

- For those who wish to avoid the standard "apartment" style designs.
- For those who appreciate character combined with modern convenience.
- For those looking for distinction in their new home. Beamed ceilings, feature fireplaces, outstanding panoramic sea views, a circular staircase to the loft in one suite, another with a sundeck close to the eaves ... and all offering two-level living.

1012 Terrace Avenue
In Rockland

Visit each of the four remaining suites at Tancred today. Each has a character of its own ... and one may be exactly what you had in mind for your new condominium home. Priced from $39,000 to $47,500

Call 386-7086 or 388-9626 Today

We Have the Financing
A Down Payment of $3,900 will give you a home of your own

Excellent Financing with 10% Down Payment. The Convenient Home for the Young Executive

GDL garthland developments LTD.

OPEN HOUSE SAT. 1:30-4:30
1359 LANG ST.

Move right in and pick your own colors. This new 3-bedroom ready in July. 1421 sq. ft. of living space. Open kitchen and dining, good size bedrooms, 5-piece bath plus en suite. Full high basement. Full price $64,250. (MLS). Call:

TED CHARTRES, 386-2955 or res. 385-5508
Mayfair Realty

$1034 to $4500
DOWN PAYMENT
30 Year C.M.H.C. Financing Plus B.C. Gov't 2nd
BUYS
You a Lovely 2-Bedroom Condominium
HOME
Chelmsford Manor
1041 ROCKLAND
"Close to Downtown"
HURRY
SEE THEM NOW—ONLY 4 LEFT
OPEN HOUSE DAILY 1 - 4:30
EVENINGS 6:30 - 8:30
EXCEPT SUNDAY
Whyte & Gower
OAK BAY PROPERTIES LTD.
2227 OAK BAY AVE.
CALL 592-2407
For Special Viewing

NORTHPORT

1 and 2 Bedroom Condominiums from $28,900
1571 Mortimer (at Shelbourne)
MON. - SAT. 1:00 - 4:00
NOW! 7-9 P.M. Mon. - Thurs.
385-7761
Brian Sharp and Pat Vickery

PARK PACIFIC
VICTORIA, B.C.

Harbour Towers
The Oak Bay Mall
The Anchorage
The Devon Oaks
Winchester Court
Brookside Manor
The Seaport
The Uplands Gate
The Aquarius
The Lord Harley
The Mt. Tolmie Ridge
Kensington Terrace

And Now . . . We Proudly Present
The Savoy

777 BLANSHARD AT McCLURE
777 BLANSHARD AT McCLURE

An Exciting New Concept in Luxurious Self-Owned Apartment Homes In a Superb Downtown Location

A RARE OCCASION

These splended downtown apartments with superior views are selling out quickly. There is still a fine variety of superb view suites left for those Victorians who wish to join the select clientele of The Savoy.

OPEN FOR YOUR VIEWING 1:00 to 9:00

Our charming hostesses will be pleased to show you around. Ample Underground parking while you view off Blanshard and off McClure.

The Savoy, an 11-storey steel and concrete Condominium of 55 self-owned apartment homes, adds a touch of class to the downtown area of beautiful Victoria. The building has a brilliant new design offering delightful views of the City, the Inner Harbour, Beacon Hill Park, the Straits and the Olympics.

Gracious living and a warm atmosphere await you in these lovely apartment homes close by the Empress, the Inner Harbour, the Park and Cathedral. The Savoy is not only unique but something very special. In your own interest, look and compare.

Bachelor from $35,000
1-Bedroom from $38,000
1-Bedroom and Den from $44,000
2-Bedroom from $58,000

For special viewing appointments in the morning, please call The Savoy: 384-4657 or 382-7521 or Park Pacific Investments 383-4124.

The Savoy
"A Touch of Class"
Park Pacific Investments Ltd. 383-4124 or J. B. Young, Res. 598-1818

Trade in your present home . . . so we may offer you a Guaranteed Sale.

Arran House 545 Rithet St.
Luxury Condominium Suites

1, 2 or 3-bedroom suites, some with fireplaces. 1½ bathrooms. Kitchen with 30" self-clean range, 14 cu. ft. frost-free fridge, garbage disposal, dishwasher, in-suite washer, dryer, lockers plus ample in-suite storage. EXTRA LARGE BALCONIES.

From $38,400

CALL 592-2407 or 388-7433

OPEN TO VIEW DAILY 2 to 4:30 6:30-8:30

Whyte & Gower
OAK BAY PROPERTIES LTD. 2227 OAK BAY AVE.
Exclusive Agents-Victoria's Leading Condominium Brokers
Call 592-2407
Built by J. Fitterer Builders Ltd. 388-7433/598-1228

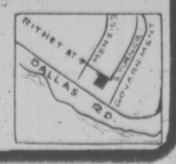

Gov't, Employer Attempt Charged To Thwart Labor

VANCOUVER (CP) — Employers and the federal government are waging a campaign to create a confrontation with organized labor, Clive Lytle, assistant secretary-treasurer of the B.C. Federation of Labor, said Thursday.

The strategy "is an attempt to prevent us from continuing to improve wages and working conditions for all working people in the province," he said after a meeting with the International Woodworkers of America and other unions.

He said the meeting was the first of several to be held to co-ordinate action in the event of a forest industry strike.

"We are aware of the fact that this is something more than the ordinary contract dispute," he said. "It is clear that the attack by employers on the wages and working conditions won by the unions over the years is the key part of an overall campaign by employers in B.C. In conjunction with the federal government to create a confrontation with organized labor."

A spokesman for the Employers Council of B.C. could not be reached for comment.

Unions at the meeting included those in the waterfront industry, Canadian Paperworkers Union, International Brotherhood of Electrical Workers, Office and Technical Employees Union and the Engineers Union.

Meanwhile, there are no contract talks in the forest industry as the three unions — IWA, CPU and the Pulp, Paper and Woodworkers of Canada take strike votes which are expected to be tallied next week.

Jack Munro, regional IWA president, said he has asked mediator Fred Geddes to report out in the dispute. The pulp unions have already asked mediator Ken Albertini to report out.

Workers in the forest industry have been offered cost-of-living adjustments by the companies. Rates in the industry range from $5.10 an hour for laborers to $7.50 an hour to top tradesmen.

Alimony Agency Advised

The provincial government should set up a special agency to handle alimony and child support and to "minimize any feelings of hostility" between divorced persons.

A 67-page report by the Berger Commission on Family and Children's Law, released Thursday, recommends the agency attempt to "achieve maximum fairness with the minimum bitterness, distress and humiliation."

The agency would assume responsibility from the courts for collecting maintenance payments, create a centralized registry and provide "fair and proper counselling" to all persons on rights under maintenance laws.

In a list of wide-ranging recommendations the commission also urged "substantial financial assistance" be provided by both federal and provincial governments to relieve the burden of child support on spouses in an unsound economic position.

Family allowances, the jurisdiction of the federal government, should be increased, as well as tax deductions for dependent children. Provincially-provided social assistance should also be increased for dependent children.

Headed by Mr. Justice Thomas Berger of the B.C. Supreme Court, the commission set out a wide variety of responsibilities for the proposed agency:

—Provide basic maintenance to all economically dependent spouses and seek reimbursement from the marriage partner who is liable.

—Launch investigations into circumstances of parties involved when applications are received for supplementary awards.

—Ensure that maintenance awards are made without regard to any "alleged fault, conduct or contribution by either spouse."

—Review every agreement or order on a periodic basis to ensure that there has been compliance with the order.

The commission felt that legal aid is inadequate for those who need but cannot afford a lawyer.

And "when the issue comes before a court . . . the hearing is often rushed because of the pressure of other business and procedural rules are often relaxed ("or rather ignored") to an extent which would be unacceptable in other fields of civil litigation.

"Cases," said the commission, "are poorly prepared because lawyers do not receive fees commensurate with the work involved and the amounts awarded."

Complaint Ousted

VANCOUVER (CP) — B.C. union members do not have an automatic right to processing of grievances they bring against their employers, the labor relations board ruled Wednesday.

The board dismissed the complaint of a Vancouver sawmill employee who wanted arbitration of his grievance against an allegedly unjust layoff even though his union did not want to proceed with the case.

Drawing on legal precedents from United States and Ontario tribunals, the board said unions have the sole right to decide whether a grievance will be pursued.

The only exception would come in a case where the union had acted in bad faith or in an aribtrary or discriminatory manner, the board ruled.

Ross Anderson, a 10-year employee of Rayonier Canada (B.C.) Ltd.'s Marpole, B.C., sawmill division, lodged the complaint.

Anderson said he was laid off July 26 and recalled to work in August. The recall was first offered to Angelo Nasato, who had 17 years service with the company, but Nasato declined because he was working in another Rayonier division.

Nasato returned to the sawmill Nov. 15 but when another cutback was instituted Nov. 22, Nasato was retained and Anderson let go because of Nasato's longer service with the company.

Anderson was recalled Dec. 5, losing six working days.

Anderson asked the International Woodworkers of America to launch a grievance. He contended Nasato had given up his seniority in refusing the first recall.

The case went through several stages of the union plant committee level, and a committee of the union's Vancouver local executive decided that the grievance should not be pursued further.

Anderson complained to the board that the union had violated two sections of the B.C. labor code by failing to pursue the grievance.

In its decision, the board found that the union had good reason to let the case rest.

The company's practice of allowing laid-off employees to work in other divisions without loss of seniority was "in the interests of the unit as a whole represented by the IWA local," its decision said.

"Because of its implications for the position of both Mr. Nasato as an individual and the employees in the unit as a whole, we can understand why the IWA would be reluctant to have Mr. Anderson succeed on his grievance."

Taxi Firms Seek Boost

Taxi companies in Greater Victoria are seeking a fare increase of 20 cents a mile, up 33 per cent.

An application involving most of the 140 cabs is before city council, Victoria Taxi Owners Association president John Prevedoros said.

If approved, the increase would mean the charge per mile would rise to 80 cents from 60 cents.

Prevedoros said taxi owners face ever-increasing gas prices, worsening traffic congestion and higher labor rates.

$$$$$$$$$$$$$$$$$$$$

DIRECT LENDERS

NO HIDDEN CHARGES

"TIME IS MONEY"

Immediate Attention to Your Mortgaging Problems

FREE

CONFIDENTIAL INTERVIEW Without Obligation

388-9172

TREVOR MILSTED

Farmers & Merchants Trust

731 FORT STREET

$$$$$$$$$$$$$$$$$$$$

WANTED

Apartment Block

Up to 32 suites (approximately) or large revenue property. This ad is placed for my client who has $200,000 cash to invest. All replies confidential.

BOB PAUL

478-5561 478-2477

BLOCK BROS. REALTY LTD.

Lucrative

LIGHTING BUSINESS FOR SALE!

Bright idea for husband/wife duo

Excellent location in busy mall. 5-year-old business with exceptional profit statement. Could be extremely advantageous to contractor. Must be sold! $150,000. Listed exclusively with:

LARRY WAGNER 386-3231 (on pager)

LOREA K. TUBB 477-6617

BLOCK BROS. REALTY LTD.

J. H. WHITTOME & CO. LTD.

OPEN HOUSE

59 MARLER DRIVE

1:30-4:30 SAT.

Three bedrooms, 2 up, 1 down. Two bathrooms, family room and large bright living room with nice views. Large, well treed easy care lot. Short walk to Thetis Lake. Asking $47,900. MLS.

TED RADWAY

388-4271 477-6176

706 FORT ST. 388-4271

OPEN TO VIEW

WATERFRONT—North Saanich

1416 LANDSEND ROAD

SATURDAY 1 to 5

A jewel of a home for the retired Executive or Professional couple nestled on an acre of secluded, treed, waterfront with magnificent views of Satellite Channel and the Islands. From the rustic cedar siding exterior and heavy shake roof to the elegant interior, this beautiful home represents the ultimate in construction. Beamed living rm. with floor-to-ceiling fireplace and feature wall of stone. Entrance to 30-ft. sundeck from dining room. Cozy den with another floor-to-ceiling stone fireplace. Large master bedroom with dressing room and deluxe bath with tiled shower. Lovely compact kitchen with custom-built cabinets, built-in dishwasher. Expensively carpeted thru-out. Full ground level (view) basement partitioned off for large Rec. Room with old brick fireplace and space for further development. $129,500. (To avoid congestion, please park in lane parallel to road and walk down driveway). Courtesy to Realtors.

GERRIE HUTTON

388-4271 or 386-3927 (Res.)

LIGHT INDUSTRIAL ZONED

7,200 sq. ft. lot with charming 2-BR home — easily rented, while waiting development — on fast-growing strategic location, Burnside Rd. East, close to Douglas and Tolmie. Exclusive to Gerrie Hutton, 386-3927, or Roselle Jackson, 598-1093.

4520 W. SAANICH 479-1667

SPENCER CASTLE

Danzo & Franco Condominium

2910 Cook Street

Where The New Meets the Old

The NEW for Daily Living

Your 2-bedroom, 2-bath, 1,346 sq. ft. suite. Six floor reinforced concrete and steel building. 7 Suites per floor. All amenities for comfort and luxury for only $67,000 to $75,000.

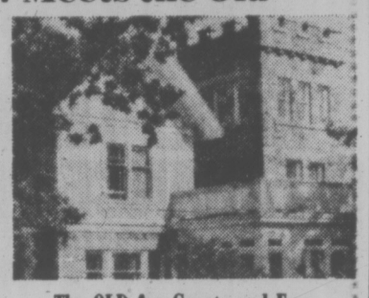

The OLD for Guests and Fun

House your overnight guests in the 7 guest rooms en suite. Enjoy the old home and lovely gardens. Swim in the brand new indoor feature pool.

Open Daily (except Sunday) 11 a.m.-5 p.m. or view by appointment with exclusive agents

J. H. Whittome & Co. Ltd.

706 Fort Street, 388-4271 — 4520 W. Saanich Rd., 479-1667

Pemberton, Holmes Ltd.

SINCE 1887

1000 GOVERNMENT ST.

384-8124

OPEN TO VIEW SAT. EVENING 7 - 9 P.M.

2965 QU'APPELLE

This beautiful Colonial home set deep amongst the oaks offers you the very best in character, elegance and charm on each level. 2 bedrooms per floor, separate dining room, two 4-piece baths, luxurious living room with fireplace, separate covered parking, extra large Apartment Zoned lot. These are just a few of the fine features this home has to offer. Realistically priced at $83,900. This home surely warrants your personal attention. For further information please call:

384-8124 JACK S. COLWELL 478-7387

OPEN TO VIEW SATURDAY 1 - 4 P.M.

1680 WAIN ROAD

Total seclusion is offered with this immaculate Fisher built, 3-bedroom bungalow located on a beautifully treed 2/3 acre lot. The privacy is accented by a pleasant floor plan offering you: 3 bedrooms, large living room, separate dining room, extra large kitchen with eating area, family room, 3 baths. These are just a few of the fine features this beautiful home offers on the most realistic price of $67,900. For further information contact:

384-8124 JACK S. COLWELL 478-7387

8027 LOCHSIDE DRIVE

OPEN HOUSE Saturday 2 - 4 P.M.

Brand new and ready for immediate occupancy. Located on a large (65'x135') lot, this 3-bedroom and 2-bathroom home is situated in a rural setting but yet close to the city. Other features include a large kitchen with utility room with washer-dryer hookups, 2-car garage with paved driveway and a large 16'x13.5' living room with its raised hearth old brick fireplace. The owner is anxious to sell and will look at offers to the asking price of $63,500.

384-8124 A. J. FAULKNER 382-6852

OPEN SAT. 1 - 4 P.M.

933 and 939 REDFERN

Large family homes located just off S. Foul Bay Road. 1400 sq. ft. on main floor and full ground level lower floor. Features 3 bathrooms, 2 fireplaces and covered sundecks. One has 1000 sq. ft. on lower level. Priced at $78,900 and $89,500.

ROBERT I. MURPHY 384-8124

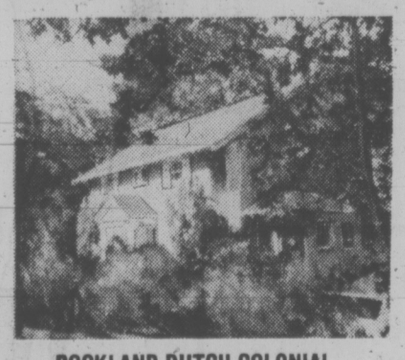

ROCKLAND DUTCH COLONIAL

945 TERRACE

Nestled among the oaks, this 3-bedroom executive family home will surprise you at every turn. Its kitchen will delight the GOURMET COOK and features Modernmaid double ovens, a counter top range, 5' chopping block and of course, a stained glass window. The 13' by 20' master bedroom with en suite plumbing overlooks a charming private garden with views of the sea, Islands, and Mt. Baker. There's a family room, studio and wine cellar too! $125,000. For an appointment to view this UNIQUE, CHARACTER HOME, please call:

384-8124 ANNE LAX 656-6000

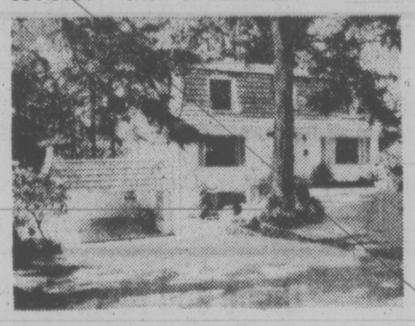

TEN MILE POINT

A 4-bedroom home of absolute quality and distinction—5 years young, superbly built and maintained to the highest possible standard. Encompasses about 2700 sq. ft. of finished living space on a delightful lot fully fenced at the rear for dog lovers. Quality carpeted living room and dining room, fully equipped kitchen with adjacent laundry with private sundeck over large 2-carport. 2 deluxe bathrooms, 1 en suite with large master bedroom, vanity guest 2-piece plus downstairs 2-piece, panelled den with fireplace and rec room with fireplace and insulated work and storage area. A home requiring careful viewing with time to absorb the atmosphere it creates. Offered at $118,000. MLS 11838.

384-8124 STUART SIMPSON 598-4056

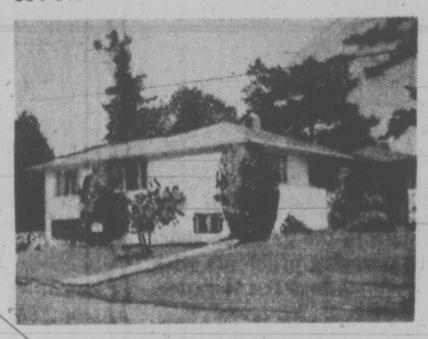

MOUNT VIEW

3 BEDROOMS, 1½ BATHROOMS

ONLY $55,500

All this on quiet street with views of Olympics and Sooke Hills. This spotless, 3-bedroom bungalow features master en suite, modern kitchen with breakfast rooms and spacious deck off, living room with fireplace, separate dining room, oak floors, full basement, finished den, utility, workshop and space for more. Large separate drive-in garage. Lot is well landscaped. Clear title and owner will assist in the financing if necessary. Excellent opportunity. New MLS. For extra information please call:

384-8124 CLIFF ANDERSON 477-3994

MACAULAY AREA

ESQUIMALT — $48,500

1900 sq. ft. of comfortable living on 3 levels. This older home features 1216 sq. ft. on main. Nicely modernized, but retaining its old world charm. Lovely living room—most attractive fireplace, separate dining room nicely carpeted, 19'x15' kitchen has family dining area, children's fun bedroom is 26'x21' loaded with closets and study areas. Full basement, family room, sewing room, workshop are separate. Drive-in garage. $22,600 Mortgage at 9% may be assumed. New MLS. For viewing please call:

384-8124 C. A. CLIFF ANDERSON 477-3994

INVESTORS PRIME QUALITY

We have available a selection of quality residential mortgages that will provide a secure return on your investment. For information and general enquiries concerning mortgage investment please call 384-8124.

WEST COAST ROAD

1050 ft. of waterfront. Located just 30 miles from Victoria and situated amid 5.3 acres of Douglas fir trees. You will find rather unique living style with its main house with 1600 sq. ft. of living space and a guest cottage of 500 sq. ft. makes for total seclusion. Offers to the asking price of $295,000.

384-8124 A. J. FAULKNER 382-6852

PARKSVILLE — WATERFRONT

The owner has said SELL and this 2 bedroom, fully furnished cottage must go! Located on a 1/3 acre with 60' of waterfront and is close to all of the best fishing and boating on the Island. Call me for directions and price. The owner will carry a large 1st mortgage. MLS.

384-8124 A. J. FAULKNER 382-6852

REAL ESTATE Residential, industrial, commercial, country and Island.

INSURANCE General, ICBC and Life.

APPRAISALS Commercial and residential. residentialResidential apartments and office

PROPERTY MANAGEMENT Residential apartments and office buildings.

Guilty Plea to Murder 'To Get It Over With'

VANCOUVER — A man pleaded guilty Thursday to murdering a hotel accountant because he wanted "to get it over with" and return to prison where he has spent 14 of his 34 years.

And **Ernest Wells** got his request. Mr. Justice S. M. Toy of the B.C. supreme court sentenced him to life imprisonment for the murder April 28 of **Ranald Joseph Macdonald** in a $9,000 robbery April 28 on a city street.

Wells refused all legal aid, waived a preliminary hearing, waived a jury trial, asked to be taken before a judge as soon as possible and carried on a frank dialogue with Mr. Justice Toy.

Wells told a jury could recommend a reduction in his sentence, said he was prepared to take his chances with a judge because such a recommendation really made no difference to him.

"A life sentence is a life sentence," he told the judge. "No matter when you get out, you still have to serve the rest of your life sentence outside."

people

SANTA BARBARA, Calif. — Film actor **Gregory Peck's** son **Jonthan** has been found dead in his home and police said he may have committed suicide.

A handgun was found beside the body, discovered Thursday by a friend, Gary Clark, a reporter on a Santa Barbara radio station.

Police said they believed Peck, 30, a reporter and cameraman covering Santa Barbara for a television station in Sant Maria, 60 miles north of here, had been dead for two days.

The former marine and Peace Corps volunteer in Africa was not married.

★ ★ ★

LOS ANGELES — Director **Sam Peckinpaw**, known for his violent movies, has been ordered to appear in court today allegedly for slugging an airline official in the mouth.

★ ★ ★

PEKING — Chinese Prime Minister **Chou En-Lai** is believed to have left the hospital where he has been under treatment for more than a year.

★ ★ ★

TORONTO — **Frank O'Hearn**, 85, who puzzled politicians and financiers with his theories on money and who set up his own political party and religious order, died in hospital Monday.

★ ★ ★

TORONTO — **Roman Gralewicz**, president of the Seafarers' International Union, surrendered to Ontario Provincial Police Thursday on two weapons charges.

★ ★ ★

LOS ANGELES — **Fabian**, 22, the rock 'n roll singing idol of the late 1950s, and his wife are separating after almost nine years of marriage.

★ ★ ★

NEW YORK — **Xaviera Holander**, author of The Happy Hooker, has won a settlement of $65,000 from producers of a film that used the book's name in the title.

Hollander, who gave a self-portrayal of her life as a prostitute in her book, objected to the use of Happy Hooker in the film, entitled Life and Times of the Happy Hooker.

★ ★ ★

LOS ANGELES — A hippie millionaire linked to the drug death of a Scottish rock musician by the testimony of television star **Cher Bono**, was arraigned in court Thursday on a murder charge.

Kenneth Moss, 41, a former sotekbroker who took up a hippie lifestyle, was indicted last February by a county grand jury for allegedly providing **Robbie McIntosh**, a 28-year-old drummer with the Average White Band, with fatal heroin overdose.

An Ugli Breakfast

LONDON (UPI) — Queen Elizabeth, dedicating the new site of Covent Garden fruit and vegetable market, told workers there what her eldest son eats for breakfast.

Eyeing a stall of exotic fruit Thursday, the Queen said Prince Charles, heir to the throne, always starts the day with an ugli fruit.

An ugli fruit? Yes, indeed. It's a cross somewhere between a grapefruit and an orange, according to market insiders.

Donald Ravenhill, who in 1924 introduced to Britain ugli fruit as well as something called the kiwi fruit, said, "she told me Prince Charles has an ugli every morning for breakfast and that she herself is very fond of the kiwi fruit.

MEAN, DIPLOMATIC BOUNCER WANTED

SEATTLE, Wash. (UPI) — The classified ad in the Seattle paper was enough to scare more than a few people away from the tough, pipeline town of Valdez, Alaska:

"Tavern bouncer person wanted. Must be 6'8" or over, ugly, tough and mean, but diplomatic, pref 280-300 lbs. The bigger the better. $50 shift, room and board. Will pay air fare to Valdez, Alaska."

The ad is being run by David Huffman, general manager for the past month at the Club Valdez.

He says he's "got a bunch of gorillas up here that like to fight."

Huffman says he has a double-barreled shotgun and a three-foot-long piano leg he waves at some of his potentially rowdy clientele.

"My customers are two-fisted drinkers, two-fisted lovers and two-fisted fighters. But 99 per cent of them are decent and will respond if you ask them diplomatically.

"It's the one per cent that makes the history and, believe me, we're living history here in Valdez."

SALE CONTINUES

NEW! mandel floor centre

SAME GREAT SERVICE NEW! LOW LOW PRICES ON CARPET FOR THE BUDGET-MINDED!

mandel FLOORCOVERING

ON DOUGLAS OPP. Woodwards 382-8776

SUMMER STOCK AT SEPTEMBER CLEARANCE PRICES NOW!

UP TO 33% OFF WHILE QUANTITIES LAST!

Chances are, no other major chain store will even try to match Acme's prices on patio furniture, camping equipment and garden tools until Fall clearance time.

SHEFFIELD DELUXE 20" GAS MOWER

Turbo vacuum baffled deck with washout port. Recoil start 3½ h.p. engine, fingertip height adjusters.

$84.97

Grass catcher for this mower 7.50

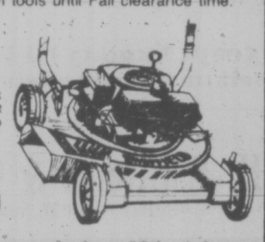

Shop now! September ends June 28th at Acme

SEPTEMBER SAVINGS DAYS

acme

Merchandise Distributors since 1931

758 Cloverdale

GAS PRICES UP! HERE'S YOUR ANSWER HONDA CIVIC UP TO 49.2 M.P.G. Reported (By U.S. Environmental Protection Agency)

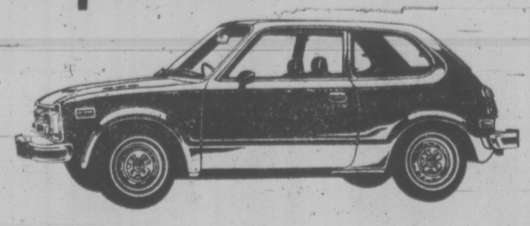

. . . the Civic Honda is the perfect antidote to the gasoline shortage and runaway prices, the two most pressing problems with which we have to deal . . . *Road Test Magazine.*

Makes sense to own one doesn't it? As for the price it's the best value on four wheels. But don't just take our word for it—the experts have already expressed it better than we ever could. Take a Discovery Drive now!

DELIVERED VICTORIA ONLY $3078

What the World is Coming To

HONDA car centre

909 YATES at QUADRA

Dealer Licence No. 0-3060 386-6707 J. F. (JACK) BATEY General Manager

NAME THE CENTRE WIN $500 CASH!

It's bounded by Wharf, Government, Courtney and Broughton Streets, in the heart of downtown Victoria. Temporarily, we're calling it the Nordal Centre, until someone tells us a better name . . . and wins $500.00! When finished, this centre will be an important and prestigious downtown shopping, residential and office development . . . one of the most exciting things to happen to Victoria.

We want an appropriate name that will last for many years. So enter our "Name the Centre" contest. Submit your choice of a name and you may win $500.

A SCALE MODEL ON DISPLAY AT EMPRESS HOTEL

"NAME THE CENTRE CONTEST"

My name suggestion is _____

Name _____

Address _____

Postal Code _____ Telephone _____

Judges' selection of winning name will be indisputable. All entries become the property of Cascade Development Corporation Ltd. If winning selection is duplicated, a draw will be made to determine the winner. Contest closes June 30, 1975.

CASCADE DEVELOPMENT CORPORATION LTD.

Reply to Victoria Press Limited, Box 796

Captain Cola* presents his Colossal Cross Canada Cola Sale

"I'll be taking to the skies to fight Inflation, Litter and Thirst!"

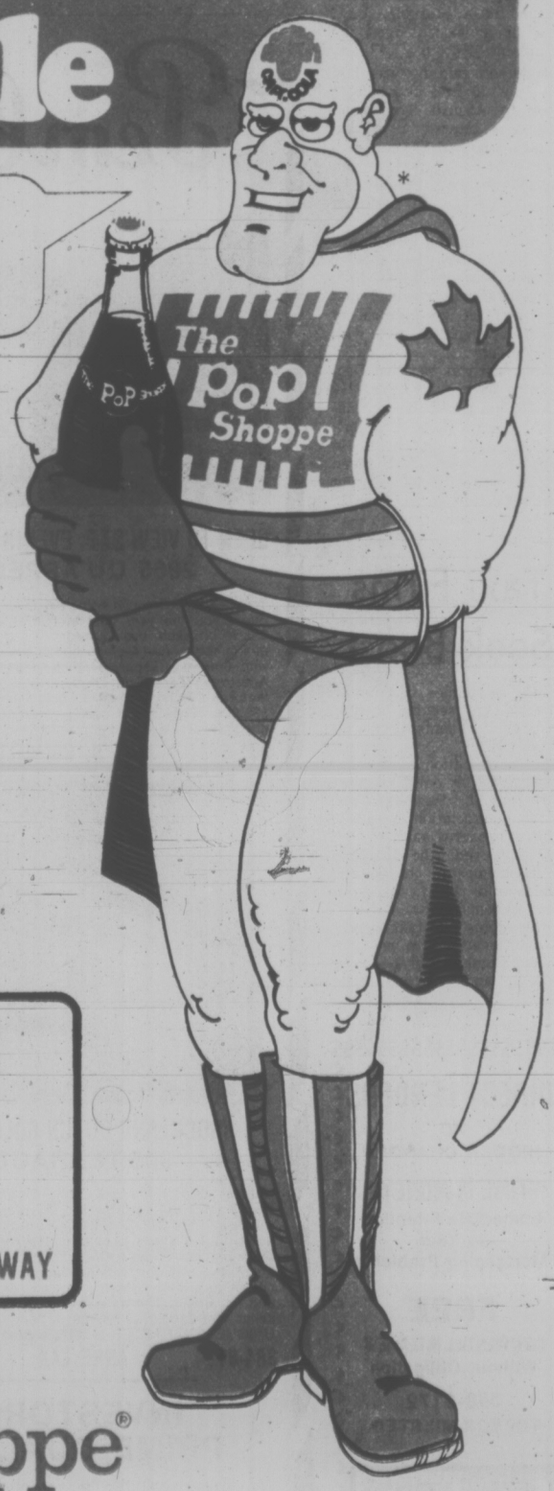

The PoP Shoppe is now coast-to-coast in Canada! From Victoria to St. John's. And to celebrate, we're presenting . .

Captain Cola and his Colossal Cross Canada Cola Sale!! Captain Cola! That hater of high prices, loather of litter, killer of thirst! Captain Cola will be taking off from Victoria and flying across Canada this summer. He'll be landing at The PoP Shoppe right here too!

Buy The PoP Shoppe Cola. At super-special prices! In returnable bottles! With a refreshing taste to knock out thirst!

Captain Cola is striving to be the nation's No. 1 Good Guy! Join forces with Captain Cola against those 3 arch-villains – Inflation, Litter and Thirst!

Just pennies will get you a case of The PoP Shoppe soft drinks. In all flavours! And in regular and calorie-reduced!

Watch the skies for . . . Captain Cola!

Come and Meet Captain Cola at The PoP Shoppe MONDAY, JUNE 30th

PLANT — 491 BURNSIDE RD. E.
ESQUIMALT — 1211 ESQUIMALT RD.
FARMER'S MARKET — 1610 OLD ISLAND HIGHWAY

The PoP Shoppe®

Plant — 491 Burnside Rd. E. 382-1232
Esquimalt, 1211 Esquimalt Rd. 382-9532
Farmer's Market, 1610 Old Island Highway 478-7121
T & R Variety, 1500 Haultain St. 595-5161
Lighthouse Book, 6669 Sooke Rd., Sooke 642-5813

®T.M. Reg'd PoP Shoppes of Canada Limited
©Copyright 1975 PoP Shoppes International Inc.
*Trade Mark of PoP Shoppes of Canada Limited

Offer on Railway Impasse

PRINCE GEORGE, (CP) — An agreement has been reached which goes halfway towards solving the British Columbia Railway impasse with Indian bands on the Dease Lake extension in northern B.C.

Two bands, Stuart-Trembleur and Takla Lake, have been pressing for settlement for land taken by the railway to build the northern extension.

As a result of a meeting this week, the Takla band and the railway have agreed to a three-for-one land swap plus compensation for damage to the reserve, about 160 miles northwest of here.

The band had been demanding $100,000 in damages but is reported to have lowered its demands to about $25,000.

"It isn't a final agreement," said Elmer Rutley, BCR real estate chief, "it is one step forward in the negotiations with the Takla band."

Rutley said today in a telephone interview from Vancouver that all that remains to be done is for the Indians to select the 858 acres they want in exchange for the 286 acres lost to the railway.

"We are not putting any pressure on the band to finalize the selection, but we are ready to co-operate at any time," he said.

Any final agreement would have to be approved by the provincial government and BCR administration, he said.

The agreement came despite an earlier promise by the Takla band to support the Stuart-Trembleur blockade of the railway about 80 miles north of Prince George.

The Stuart-Trembleur band has maintained the blockade since April 28 to back demands for $7 million compensation and a similar exchange for land lost to the railway.

Rutley said the BCR is prepared to negotiate a settlement with the Stuart-Trembleur band on the same basis as the agreement with the Takla band.

B.C. government officials have said they are prepared to negotiate but not until the blockade comes down, and the Stuart-Trembleur Indians insist it will stay up until the negotiations take place.

The blockade has shut down the Silvacan Resources Ltd. sawmill on Takla Lake, put loggers out of work and forced residents of the remote area to pay higher charges for shipment of food and supplies by barge or air.

Books Only Outvoted

Records, cassettes and films will still be available to Greater Victoria Public Library patrons after library board members voted Thursday to retain the controversial service.

The vote was taken at a special meeting called to discuss possible shutdown of borrower services other than books.

Audio-visual materials now available include films, slides and cassettes of music and books such as Margaret Laurence's The Stone Angel and Dylan Thomas's Under Milk Wood.

Board members who voted against retention of the service and concentration on books only were Ald. Clyde Savage, Gerald Gibson, Ald. Ken Hill, E. D. Robbins and E. D. Ward-Harris.

Those who voted for the audio-visual service were Lt.-Gen. S. Findlay Clark, Gordon Hutcheson, Ald. Mel Couvelier, Ald. Shirley Dowell, William Eng, Ald. Percy Frampton, Sara Hamill and Joanne Jones.

SUMMER STOCK AT SEPTEMBER CLEARANCE PRICES NOW!

UP TO 33% OFF WHILE QUANTITIES LAST!

Chances are, no other major chain store will even try to match Acme's prices on patio furniture, camping equipment and garden tools until Fall clearance time.

GAZEBO

The instant outdoors fun room. 10-panel screen house, hinge doors. Approx. 11 ft. 2" diameter.

$205.00

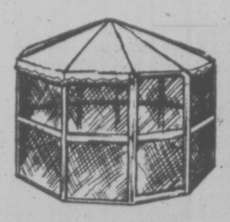

Shop now! September ends June 28th at Acme

SEPTEMBER SAVINGS DAYS

acme

Merchandise Distributors since 1931

758 Cloverdale

Brown Challenges Party Principles

NDP federal leadership hopeful Rosemary Brown threw a final challenge to her party Thursday when she urged it to stand up to its principles and elect a woman leader.

Ms. Brown issued the challenge during the taping of BCTV's Capital Comment for broadcast Sunday, and before leaving for the leadership convention in Winnipeg.

"Certainly the New Democratic Paty has always maintained that as far as it as a party is concerned, the fact of a person's sex, age or race is absolutely irrelevant," Ms. Brown said.

She said the party is supposed to be interested in the person's politics.

"Now the party is going to have an opportunity to prove that this is true, that this really is the party position," she said.

Ms. Brown, who has been campaigning for the leadership since February, is running a strong race against party house leader Ed Broadbent, Saskatchewan MP Lorne Nystrom and former MP John Harney.

CRASH! SHE HEARS

LONDON (Reuter) — A deaf schoolgirl who accidentally sent a pile of books crashing down on her head suddenly regained her hearing, a hospital spokesman said today.

Sheila Nosworthy, 11, had worn a hearing aid for a year.

The accident happend as she was going ppstairs to bed and knocked over a pile of books. They struck her on the head.

"Everything went black, and then suddenly I could hear again," said Sheila. A spokesman for the hospital said the recovery might only be temporary.

"But at the moment Sheila is hearing everything loud and clear," the spokesman said.

Arthritic Pains?

Today, all over Canada, many men and women who suffer from arthritic or rheumatic pain are using a new medicated rub to get fast, effective relief. It's called EXOCAINE®!

There's nothing exactly like this proven medicated rub. You see, EXOCAINE® contains a recognized analgesic to relieve arthritic pain; plus a fast-acting anesthetic to help temporarily desensitize nerve endings that transmit such pain. So you may move around more comfortably. Up to hours at a time.

Don't let the discomforts and pains of arthritis needlessly interfere with your work, your sleep, your life. Today, get EXOCAINE MEDICATED RUB at any drug counter.

Speed Trial Opens

A 23-year-old Victoria man went on trial Thursday charged with possession of speed for the purpose of trafficking.

Dennis Grant Laverty, 3150 Jutland, pleaded not guilty in county court before Judge Montague Drake.

The charge arose from a police raid on a room at the Century Inn June 6, 1974.

RCMP Sgt. George Hawkes told court he and another policeman went to Victoria International Airport June 5 and saw two men leave the terminal, Gordon Robert Drainville and Gordon Harry Okell.

Okell took a taxi which police followed to 3150 Jutland. Around midnight, Okell and Laverty left in a taxi which went to the Century Inn.

Police established themselves in a room at the hotel and during the night went to another room where they opened a black suitcase which contained several plastic bags. Samples were taken of a brown substance.

During the morning, police observed Drainville and Laverty going to the liquor store on Government Street. Just after midday they went to the same room they entered at night, found the black suitcase open and a small set of scales in a department store paper bag.

A short time later, Laverty, Okell and Drainville were arrested.

Numerous exhibits were introduced by prosecutor Mike Hutchison but they were marked for identification only after defence counsel Sid Simons of Vancouver said no connection had been shown between them and Laverty.

Among the exhibits were five pounds, one ounce of a substance in plastic bags.

Const. Douglas Morrison of the RCMCP said he went to a taxi stand June 6 and was given a cardboard carton containing a plastic bag, a bottle of wine, a bottle of liquor and a deep fryer.

The trial continued today.

Sentence Suspended

Danny Michael Horne, 3261 Wicklow, was given a suspended sentence and placed on probation for one year in county court Thursday.

He pleaded guilty June 6 to attempted robbery of William Palamar Dec. 23, breaking, entry and theft at Victoria Pictorial News Dec. 19 and breaking and entry at Victoria Pictorial News Dec. 23.

Judge Montague Drake directed that Horne make restitution of $80, within six months, to Victoria Pictorial News.

How much money can you afford to make?

That's a question everyone who works should think about, including people in the pulp and paper industry.

What you earn is important. Your wages are one measurement of how well you're doing in this world. And the fact is, pulp and paper workers are doing very well indeed.

Pulp and paper workers earn more than most Canadians. The chart below gives you some comparative figures. Now, remember, they're averages. They don't pertain to any one particular job, mill or area. But they do reflect how well Canadian pulp and paper workers are doing. And they may even surprise you.

Average Hourly Earnings	October 1969	October 1974	Increase
Pulp and Paper Mills	$3.66	$6.07	$2.41
All Canadian Manufacturing	$2.84	$4.65	$1.81

Source: Statistics Canada

Pulp and paper workers are ahead of the inflation rate. Between April 1970 and April 1975, the Consumer Price Index in Canada rose 39%. In that same period, the average hourly earnings of people who work in pulp and paper went up some 71%. In other words, definitely ahead of the inflation rate, including the particularly high rate of the last two years.

Nobody is suggesting that pulp and paper workers stop trying to improve their position. We're suggesting that requests be reasonable and fair. For instance, recent wage settlements in the U.S. pulp and paper industry amount to approximately a 10% annual increase in each of the next 3 years. If the trend in Canadian settlements since 1969 continues, our hourly labour rates will be some 30% higher by 1977 than those of our biggest competitor—the U.S.A. Add that to the generally higher costs of Canadian wood, transportation, machinery, materials and taxation, and it's clear: we could lose our ability to compete, both in the export and domestic markets.

A healthy industry must be competitive. And such an enormous disparity in labour costs is totally unhealthy. For an industry, and for an individual. If an industry cannot compete, it loses sales both at home and abroad to foreign competitors. And people lose jobs. That's not a threat—it's a fact of life.

Canadians make good pulp and paper. We've got an enviable combination of traditional skill and modern technology. We have an important natural resource: our forests. We make good products, and we can supply a growing world demand for them. We have a pulp and paper industry with great potential, but only if it can match the toughest competition in the world.

The Pulp and Paper Industry of Canada.

Before the Judge

Peter Williams, 1921½ Crescent Road, one of four Victoria members of the Public Service Alliance of Canada to plead guilty to unlawfully participating in a strike Dec. 19, 1974, was fined $50 in Victoria provincial court Thursday.

Simon Grypma, Patrick Heffernan and Clarence Rose, all employees of Environment Canada's Victoria operation, were each fined $50 Wednesday. Williams is also an employee of Environment Canada.

The men were among 37 PSAC members charged Wednesday and Thursday under the Public Service Staff Relations Act.

The other 33 PSAC members employed by the Ministry of Transport and Public Works, were remanded to July 16 or 17 for plea.

The charges arose after a one-day walkout Dec. 19 by about 125 PSAC members in the general labor and trades division in Victoria.

In all, 55 Victoria union members have received summonses on the charge of unlawfully participating in a strike and the remaining members will be charged in court later today.

★ ★ ★

Alexander Gordon McInnes, 17, of 1765 Lansdowne, who had pleaded guilty to breaking and entering with intent to commit theft at Lansdowne junior secondary school June 3, received a suspended sentence and was placed on 18 months probation.

"My client is remorseful and scared about the entire situation," said defence lawyer Jacqueline Dorgan. "This is his first offence and it should be pointed out the offence occurred two days after his 17th birthday."

But Campbell said: "I noticed a smile across your client's face when you said he was truly remorseful and scared."

The judge said he had some doubt about the youth's sincerity but would give him the benefit of that doubt.

"You now have a criminal record, Mr. McInnes, and if you appear in court again, you'll likely get a jail term."

★ ★ ★

Piara Bal, 51, charged May 29 with using a firearm in a manner dangerous to his daughter Balwinder Bal and son-in-law Kehar Singh Pannu appeared on breach of a bail condition.

The condition set by Judge Fred Green May 29 was that Bal abstain from any contact with Pannu and stay away from 990 Tolmie.

Bal was arrested Wednesday evening after being found in a car near the home.

Campbell released Bal, this time on his own recognizance in the sum of $1,000 with the condition that not go within 10 city blocks of 990 Tolmie, except on Sundays to attend the Sihk Temple, about seven blocks away.

Trial dates have been set for Aug. 14 and 15.

An order to perform 10 hours of work for Sidney RCMP was part of the sentence imposed on a 19-year-old who pleaded guilty to stealing a policeman's hat and pistol-grip spotlight from a police car at Sidney RCMP headquarters on June 15.

Bill McCallum, representing Stuart Thomson, 7226 East Saanich Road, said Thomson was drunk at the time of the offence.

"He took the articles to look at them, then panicked (when police approached) and fled with them," said McCallum.

Police found McCallum asleep in his car later that evening. The spotlight was found in the car. Thomson told police what had happened and led them to the spot where he had discarded the hat.

In addition to the work order Campbell fined Thomson $100, placed him on six months probation and ordered him to apologize to the officer from whom he stole the hat.

★ ★ ★

"You're 62 you know and you're going to run out of steam pretty soon," Campbell told Eugene Mathe, of 941 McClure, who pleaded guilty to causing a disturbance by being drunk.

Prosecutor Nick Lang said Mathe was arrested by police Wendesday evening in the parking lot of the bus depot.

"He was in an extremely intoxicated state, walking around carrying a bow and arrow," Lang said. "When police arrived he went up to the driver, pointed the arrows in his face and demanded a cigarette, half sprawled inside the window."

Lang said the accused had a record for similar offences 10 pages long.

Campbell said use of a bow and arrows made it a serious offence but because Mathe had a clean slate for the last two years, a jail term would not be imposed. Instead he was fined $50.

★ ★ ★

Thomas Erwin Shea, 24, of 572 Baker, a first offender who pleaded guilty to possession of hashish, received a suspended sentence and a seven-day term of probation.

The reason for the minimal sentence, said Campbell, was the fact Shea saw an eyedropper containing hashish on the floor as police entered a home where he was visiting Tuesday. He picked it up, intending to throw it out a window, but only had time to shove it down the front of his pants.

★ ★ ★

Sherry - Lynne Victoria Johnston, 17, of 870 Pendene, who pleaded guilty to obstructing a peace officer, was given a conditional discharge, the condition being a three-month term of probation.

Prosecutor Peter Birkett said police were called to the area of Johnston's home June 19 when her brother became "drunk and aggressive." She "bodily blocked" several attempts to put him in a police car.

Johnston said she didn't think the police had handled the problem correctly but admitted she didn't make it any easier for them. Campbell said police "did what they thought they had to do . . . the situation arose as a result of your behavior."

★ ★ ★

Two marijuana-possession first offenders were fined $250 each in a case Campbell said "stands apart from normal possession."

Stephen George De'Ath, 21, and Susan Marie Sjoberg, 18, both of 1204 Pearce, pleaded guilty to a joint charge of possession of a small amount of marijuana when Saanich police searched a car parked late Saturday in Mount Douglas Park.

Campbell said the unusual features were that Sjoberg said she planned to drive the car after smoking the marijuana and De'Ath gave her the narcotic knowing she would drive.

★ ★ ★

A $300 fine was levied on 18-year-old Gordon John Doughty who pleaded guilty to taking an auto without the consent of the owner.

Birkett said Doughty attempted to take a car parked at the Halfway House parking lot, 856 Esquimalt Road, on June 17 when the owner reached in and switched the engine off.

Defence lawyer Brian Smith said it was only a "drunken prank". Doughty had been drinking beer in the Halfway House for five hours.

★ ★ ★

Wayne Leonard, 23, of 2376 Valley Road, was fined $400 after being found guilty obstructing a police officer who attempted to stop a fight at the Halfway House April 15.

★ ★ ★

Debra Susan Wilson, 17, of 951 Bay, received s suspended sentence and was placed on 10 months probation by Judge Fred Green.

Wilson had pleaded guilty May 27 to to shoplifting two cosmetics items worth a total of $5.40 April 7 from Shoppers' Drug Mart, 1302 Douglas.

★ ★ ★

Green fined William John Nichols, 26, of 315 Langford, $350 and placed him on one year probation after he pleaded guilty to possession of marijuana.

Police had found 10 marijuana plants at Nichols' home May 20 when they went to arrest him on another matter.

★ ★ ★

Diane Lynn McHardy, 18, of no fixed address, received a suspended sentence and was placed on 15 months probation after pleading guilty to obtaining lodgings by fraud between April 20 and May 10 at the Red Lion Motor Inn, 3366 Douglas. The bill outstanding was $356.15.

Racism in Canada

Writer Marq de Villiers seeks the answer to the question, "Are Canadians racist?" He finds increasing signs of racism in Canada, but also a general opinion that it is not too late to halt the trend. This Saturday in Weekend Magazine.

In Saturday's
VICTORIA TIMES

THE TRADERS

AUCTION

NEW, USED AND TRADE-IN
FURNITURE, APPLIANCES,
COLOR TV, MISC.
MONDAY, JUNE 30, 7 P.M.

If Rained Out — Auction Next Monday

Color TVs, Bedroom and Dining Room Suites, Carpets, Tables, Lamps, Washers, Dryers, Freezers, Ranges, Refrigerators, Bits and Pieces, Dishwashers, Paintings, Stereo Components, Beds, Chest of Drawers, Kitchen Dinettes, Server Colonial Style, Commercial Electric Potato Chipper, Almost New Hide-a-Beds, Maytag 110V Dryer, Spanish Coffee Table Sets, Colonial Tables, Recliners, China Cabinets, 3-Way Combinations.

TERMS: Cash and Carry. All items sold on a where is, as is basis and must be removed after sale is completed. Financing may be arranged before the sale. Delivery service can be arranged.

THE TRADERS

715 FINLAYSON ST. (Top of the Town) PHONE 388-6264

SUPER TRACTION RADIAL

A NEW FIBERGLASS BELTED RADIAL FROM GULF

Gulf's new Super Traction Fiberglass Belted Radial offers you the remarkable features of other radial tires—at an economy price.

The "economy radial" is constructed of two belts of fiberglass over two polyester cord plies.

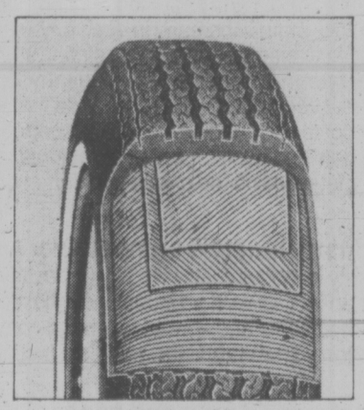

FEATURES:

- ☐ The new Super Traction Radial costs *less than steel belted radials.*
- ☐ It's strong—in fact, on a pound-for-pound basis, fiberglass tire cord is *twice as strong as steel.*
- ☐ The polyester/fiberglass radial design gives better mileage and longer tread life than bias or belted tires.
- ☐ Handling and traction with fiberglass radials is comparable to steel belted radials.
- ☐ Gulf's new Super Traction Radial will give an extremely comfortable ride, even at city speeds.
- ☐ 3/8" deep tread for maximum traction.
- ☐ Available from and warranted in proportion to tread wear, by Gulf stations across Canada. (There's no time or mileage limit to Gulf's tire warranty.)

Available where you see this Super Traction Radial sign.

THE ECONOMY RADIAL

FROM $44.95 AR78-13 OR LESS

CHARGEX master charge

Use your Gulf Travel Card, Chargex or Master Charge.

Gulf

Not your average service station.

Hardship Needed: Turner

TORONTO (CP) — Finance Minister John Turner, in a vigorous defence of his June 23 budget, said Thursday the government cannot hold down spending without causing some inconvenience and hardship to Canadians.

The very people who have called for restraints in government spending now are "pounding at the doors" and asking to be excluded, he said.

"Everybody is in favor of cuts as long as it doesn't involve restrictions of their favorite interests," the minister told a financial conference sponsored by The Conference Board in Canada.

The finance minister reviewed the many problems he faced in trying to cope with the triple threats of inflation, recession and a shortage of energy.

Terming the budget a "human, poljtical, and psychological document," he said it was a major change in the order of priorities involving a fundamental re-employment of resources.

After rejecting a tight-money policy and price and income controls and after the failure of voluntarily restraints, the course he took was the only one left that dealt with all three problems in a balanced fashion, he said.

During the consensus talks, the message became clear that restraint could not be expected from the rest of the country unless restraint was exercised by elected officials, Turner said.

Much government spending was already committed and could not be reduced, he added.

★

BUDGET A BUST —TORY

OTTAWA (CP) — Opposition leader Robert Stanfield said Thursday the federal government's budget "is simply a bust" and called for some form of compulsory restraints to fight inflation.

"Any program, to be effective, must involve governmental restraint — which we do not have," Stanfield said during Commons debate of the budget introduced Monday by Finance Minister John Turner.

"It also must involve some discipline on the prices and incomes which are inflation leafers."

Mandatory prices and incomes controls "are not acceptable in a permanent sense, because they are too rigid," he added.

The Progressive Conservatives proposed temporary controls during last summer's federal election campaign.

It now would be impossible to convince Canadians to accept such a program "even for a relatively short time because the government for more than a year has concentrated its efforts on persuading Canadians that such a program would never work," Stanfield added.

Lorne Nystrom said Turner's budget is the worst he has seen in seven years of Parliament. "The minister of finance should resign," he charged.

The majority Liberals later swept aside a New Democratic Party non-confidence motion by a vote of 107 to 83.

Postal Change Costs Soaring

OTTAWA (CP) — Internal post office documents show the department plans to spend a total of nearly $900 million on its automation program, a cost far higher than previous estimates made public.

The cost of the program, designed to speed the mail thorugh use of the postal code, could be even higher because of inflation and some expenditures which are excluded from the total.

Post office spokesmen have been saying recently that the automation program will cost between $96 and $143 million.

But those costs apparently only reflect the expenditures of about $98.5 million on letter-sorting machines, $8.6 million on culler-facer-cancellers, which cancel letters, and $10.7 million on optical character readers OCRs which are designed to read coded mail for sorting.

Apparently excluded are a variety of other costs mentioned in the post office documents revealed today by the Canadian Union of Postal Workers (CUPW).

Among the exclusions are $11 million for planning and construction of new buildings to house the machines, $154 million on other machinery in the new post offices and $181 million on 1,218 projects costing less than $1 million each planned before 1981-82. At least some of those are a part of the mechanization program.

The total of those costs, outlined in the post office's national facilities program, is $864 million.

The 1975-76 government spending estimates reveal only a total expenditure on the automation program of $148 million on machines and $422 million on buildings for a total of $570 million.

Leaked Port Control Plans Finally Made Public

OTTAWA (CP) — Transport Minister Jean Marchand made public Thursday a report on national port organization that was leaked to reporters by a Conservative MP last month.

Transport department officials said that the report is being discussed with provincial governments before new ports legislation is introduced in the Commons late this year.

The report, tabled in the Commons by Marchand, proposes a new national port authority to have over-all control for 25 major ports.

The ports would be set up as "semi-autonomous public corporate bodies."

The proposals fall mid-way between the centralized National Harbors Board system and the considerable freedom enjoyed by harbor commission ports.

The NHB administers 11 major ports such as Halifax, Montreal and Vancouver with powers resting in the hands of Ottawa headquarters.

Local port managers are responsible to NHB headquarters. While there are local advisory groups, NHB ports do sory groups, NHB ports do not have the local freedom characteristic of harbor commission ports.

The 11 harbor commissions were established under separate parliamentary acts and include ports such as Toronto, Hamilton, Ont., and the Fraser River near Vancouver.

While their powers vary, they may borrow mone and appoint the locadl port manager. There is considerable local control over operations.

The government report proposes that the new national port authority review all major port projects, audit the financial records of the ports, control purchase and sale of property, set labor relations guides and ensure local ports don't stray from national policy.

The port authority would be within the transport department.

The local port authorities would appoint port managers with approval of the national organziation.

They would fix harbor dues within national guides and negotiate and issue leases and contracts.

IF YOU NEVER OWNED A Lyman YOU'VE REALLY MISSED THE BOAT!
NOW AT MACE MARINE
453 Head Street
(Just minutes from Downtown Victoria)

CAPITAL REGIONAL DISTRICT
COURT OF REVISION
1975 VOTERS' LIST
For the Electoral Area of Sooke

Pursuant to Section 47A (3) of the Municipal Act, the Court of Revision will sit at 10:00 a.m., on Tuesday, 15th July 1975 at:

The Board Room (3rd Floor)
524 Yates Street,
Victoria, B.C.

to hear all complaints and correct and revise the list of electors; and may

(a) correct the names of electors in any way wrongly stated therein; or
(b) add the names of electors omitted from the list; or
(c) strike out the names of persons from the list who are not entitled to vote or who are disqualified from voting; or
(d) correct any other manifest error therein,

and shall add to the list of electors the name of any person who has become qualified to have his/her name entered on the list of electors since the 3rd day of July, 1975.

Dennis A. Young,
Secretary-Treasurer,
Capital Regional District.

Fabulous new Drapes in just 14 Days!

With Hallmark's new 'Store-at-Your-Door'

Call for Hallmark's special sample van and enjoy convenience, plus quality workmanship. From the specialists.

HALLMARK DECORATIVE FABRICS
468 BURNSIDE ROAD EAST - 386-2418
1913 SOOKE ROAD - 478-2522 (IN THE COLWOOD PLAZA)

Woodward's Correction

In Wednesday Times June 25 and Thursday Colonist June 26 — Desert Star Pools 32' x 16' (4'-7' deep) were advertised as selling for **$599.00.** This was incorrect — they should have been advertised as selling for **$1,599.00.**

We apologize for any inconvenience resulting from this error.

Andrés Cellar Dwellers

Andrés table wines are made in the finest European tradition. After the grapes are crushed they're aged the traditional way for quiet, careful vinification. Then they're bottled with natural cork, and further aged in Andrés cellars until they reach their point of finest maturity.

Andrés table wines. Classic complements to good food.

ANDRES VINTNERS OF FINE WINES

SIMILKAMEEN SUPERIOR
A unique, dry, red wine of distinctive ruby colour and fragrant bouquet. A complement to any meal.

RIESLING
An extra dry varietal white wine made from the Riesling grape. Ideal served with fish, poultry and other delicate meats.

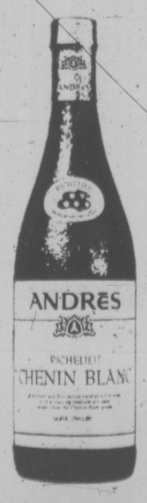

CHENIN BLANC
A delicate and distinctive varietal white wine. Its medium dry taste is perfect when served chilled with light meat dishes.

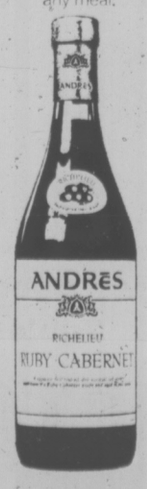

RUBY CABERNET
A full-bodied, dry varietal red wine, aged in oak casks for a hearty bouquet and robust flavour. Well suited to full-flavoured dishes.

Congratulations TOYOTA OWNERS!

The price of gas just went up again

The price of gas just went up ten cents a gallon with more to come. No car owner is happy about it, but some are less unhappy than others. **Toyota Owners.** Because they don't visit gas stations as often as most other car owners, they will not pay the new high prices as often, nor will they feel the gas pains as much.

TOYOTA
Terrific Gas Mileage

the prairies

Insider's System Nets $62,000

WINNIPEG (CP) — A former employee of the Unemployment Insurance Commission Thursday pleaded guilty to 44 charges of defrauding the commission of more than $62,000 over a five-year-period.

Crawford Varnes, 41, of Winnipeg, was remanded to July 25 for sentence by Provincial Judge George Lockwood.

Court was told Varnes employed a complicated plan by using bank accounts and post office box numbers in a dozen rural communities to defraud the commission.

Crown counsel George Dangerfield said the plan began in 1969 when Varnes quit his job with the commission in Yorkton, Sask., and moved back to Winnipeg.

Knowledge gathered in his former job allowed Varnes "to take advantage of the apparent weakness" in the system.

Roofers Vote Lockout

EDMONTON (CP) — Ten Edmonton roofing contractors have voted unanimously in favor of locking their employees out, but have not decided when to take such action.

A spokesman for the Alberta Construction Labor Relations Association, which represents contracting firms, said Thursday no decision has been made as to when the lockout might become effective.

The previous contract with Local 92 of the Laborer's Union, representing the employees, expired at the end of March.

Reward Increased

EDMONTON (CP) — The combined reward for information about the killer of an 11-year-old city girl rose to $14,260 Thursday when an Edmonton automobile dealer pledged $10,000.

Art Inscho, committee spokesman for the Karen Ewanciw reward fund, said although the money has not yet been deposited in the bank handling the fund, a letter was received Thursday pledging the money.

The fund was established one week after the girl's battered body was found two months ago on a river bank. It supplements a $2,000 reward offered by the Edmonton police commission.

REGINA VOTE ON CITY HALL

OTTAWA (CP) — Property owners in Regina will decide whether the city should build a $7-million city hall under a Supreme Court of Canda decision made Thursday.

The court ordered the city to hold a plebiscite "with due dispatch" on whether the new building should be built or $1-million should be spent renovating the existing city hall.

No order was made on whether work should stop. But Dr. A. John Beke, who appeared for the citizens' group asking for the plebiscite, said Tuesday he would seek such an injunction if the court ordered a vote.

City hall decided by bylaw months ago to go ahead with construction of the new city hall. Preliminary work has started on the site.

The citizens' group got about 7,500 signatures asking for a plebiscite on the issue. Under Saksatchewan law, if more than two per cent of property owners ask for a plebiscite, it must be held.

However on the advice of legal counsel, city council merely tabled the petition. Legal advisers said it would take up to a year to verify all signatures on the petition.

The city also was ordered to pay court costs of the citizens' committee both in Ottawa and before the Saskatchewan Court of Appeal.

SUMMER STOCK AT SEPTEMBER CLEARANCE PRICES NOW!

UP TO 33% OFF WHILE QUANTITIES LAST!

Chances are, no other major chain store will even try to match Acme's prices on patio furniture, camping equipment and garden tools until Fall clearance time.

DELUXE 7x35 CENTRE FOCUS BINOCULAR
Coated optics, pigskin case
$34.97

Shop now! September ends June 28th at Acme
SEPTEMBER SAVINGS DAYS
acme
Merchandise Distributors since 1931
758 Cloverdale

IF YOU NEVER OWNED A Lyman YOU'VE REALLY MISSED THE BOAT!
NOW AT MACE MARINE
453 Head Street
(Just minutes from Downtown Victoria)

VICTORIA IRLY BIRD
2000 GOVERNMENT STREET
Open Mon.-Sat. 7:30-5:30
Fri. 7:30-9:00 — 382-7261

Prices below are current retail prices in effect. Lower prices are available on quantity purchases of lumber and plywood.

DIMENSION LUMBER
Standard and Better . Allow usual grade

	8	10	12	14	16	18	20
2x4	1.28	1.60	1.92	2.24	2.56	2.88	3.20
2x6	1.92	2.40	2.88	3.36	3.84	4.32	4.80
2x8	2.48	3.10	3.72	4.34	4.96	5.58	6.20
2x10	3.60	4.50	5.40	6.90	7.20	8.10	9.00

PLYWOOD

4'x8'	FIR Good One Side	FIR Sanded D-Grade	FIR Unsanded D-Grade	SPRUCE Unsanded D-Grade	FIR Sheathing Standard	SPRUCE Sheathing Standard	FIR Sheathing T&G
1/4	8.95	7.65	—	—	—	—	—
5/16	—	—	5.00	—	5.35	—	—
3/8	11.00	9.45	5.60	—	6.00	—	—
1/2	13.10	11.20	7.20	—	7.75	—	8.20
5/8	14.60	12.45	9.05	—	9.80	—	10.25
3/4	16.75	14.25	10.75	—	11.60	—	12.10

CONTRACTOR SPECIALS

CONTRACTOR SPECIALS
2¼ BRIGHT COMMON NAILS 50-lb. Box 13.40
10" SNAP TIES Per 100 ..... 16.75
9/16x1 9/16 BEVEL CASING Hemlock 2/7 1/3. SET 1.75
1¼x4½ HEM JAMB 1⅜ RAB SET 9.15
DURAFLAKE PARTICLE BOARD 5/8x4x8 ..... 3.99
Butyl GUTTER and LAP SEALER Gray or White 11.3 Oz. 321 CC TUBE 1.49

Prices Good to July 5
All Goods Subject to Prior Sale

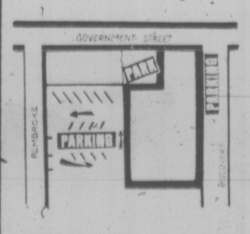

VICTORIA IRLY BIRD
2000 Government St.

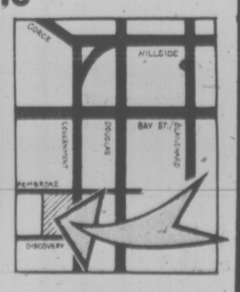

382-7261

CHARGEX master charge

90 MINUTE SAVING SPREE
BE SURE TO ASK FOR YOUR PARKING VALIDATION STAMPS
SATURDAY, 9:30 -11:00 A.M. ONLY AT THESE DOWNTOWN STORES

Downtown 9:30 TO 11:00 A.M. ONLY

45" Nylon Sheers
In flocked dot and assorted floral patterns. Wide range of colors. Reg. $2.00 yard. SPECIAL, YD. ..... 99¢
60" Interlock Polyester Jersey
Excellent colors. Reg. $6.00 yard. SPECIAL, YD. 3.99
Saba Bros Limited 1130 Douglas St. Phone 384-0561

Boys' and Girls'
BICYCLES
Brentwood, hi-rise style in red for boys' models or blue for girls' models. Unassembled 30.00
Woolworth

UNI-SEX BOUTIQUE FINAL CLEAR-OUT!
Endsville! Gone! Kaput!
Slacks, sweaters, odds 'n ends, values to $19.95. No exchanges, no refunds, no nothin' except a super bargain. Small sizes only. $1.99
SPENCER'S STORES LTD. 1110 GOVERNMENT Downtown

SHIRTS AND BLOUSES 9.99
POLYESTER PULL-ON PANTS 10.99
PANTSUITS 1/3 TO 1/2 OFF
RJ fashions 725 YATES ST.

Your Choice of 3
RADIOS
RCA AM/FM Mantel Radio
RCA FM/AM Portable Dual Voltage
RCA/AM Clock Radio
EA. 19.95
737 YATES 382-5111 STANDARD FURNITURE

Young Men's
Jean Jackets
9.99
All-cotton blue denim jean jackets are machine washable. Available in sizes 34 to 36. Pick up several at this time-saving special!
Downstairs Budget Store
382-7141
EATON'S

PANT SUITS
In easy-care fabrics. 1/2 PRICE
Taylor's apparel LTD.
713 Yates St. 383-6915

OVER 8,000 PARKING PLACES DOWNTOWN EVERY DAY

SHOP EARLY! LIMITED QUANTITIES! NO PHONE ORDERS!

A Prosecutor's Slip Saved This Man from a Jail Sentence

Prosecutors simply do not have enough time to check completely into the record of every person appearing in court, Victoria prosecutor Nick Lang said Thursday after a slip on his part saved a 62-year-old man from going to jail.

But for Eugene Mathe of 941 McClure it was sheer good luck.

He had appeared in Victoria provinical court Thursday and pleaded guilty to causing a disturbance by being drunk the previous night.

Lang mentioned a record for similar offences which stretched the length of 10 typewritten pages.

But William Southward, appointed by Legal Aid to defend Mathe, said there was no record of any conviction in the past two years.

Judge Douglas Campbell said a jail term should be imposed but in light of the fact Mathe had "kept a clean slate" for the last two years, a fine of $50 was levied instead.

But the Times learned Mathe had appeared in court on a similar charge only 15 days earlier. On June 11, he pleaded guilty to causing a disturbance in the waiting room of the Victoria General Hospital by "yelling and pounding on the office windows."

Again, his lengthy record was noted, as was his clean slate for the past two years.

Judge William Ostler, presiding over criminal court that day, said Mathe had done very well "but if you're not careful, you'll be back in Wilkinson Road before long." Mathe was fined $20.

This case is not an isolated incident. When brought to Prosecutor Lang's attention outside the court, Lang admitted it "happens quite frequently."

In Victoria provincial court, the community is defended by one prosecutor in each courtroom. This prosecutor must prepare and defend every case called. On the other side, each accused person has a lawyer who has the time to devote to the preparation of his client's case.

As an example, 59 accused persons appeared in the main courtroom of the Fisgard Street courthouse Thursday. They were separately represented by more than 20 lawyers.

Film Shows Cancelled

Due to an unforseen problem the Open Space film festival which was to have run from June 19 through July 6, has been cancelled.

Starting July 7 at Open Space Gallery, 506 Fort, International Women's Year will be reflected in a seven women group show. The artists are Jo Parrott, Ruby Pearson, Jane Hysson, Molly Green Mitchell, Jane Ellams, Shari Street and Martha Prentice.

Fourteen Beirut Blasts

Times News Services

BEIRUT — Fourteen mortar shells exploded near the downtown offices of the right-wing Phalangist party today, hours after two mortar bombs damaged a building where Palestinian guerilla leader Yasser Arafat was holding a meeting.

The Phalangists, incensed over the attack, cut off main roads into the capital.

Meanwhile, informed sources in London say that Britain and France, hungry for petrodollars, have entered into secret commitments to help make Egypt the arsenal of the Arab world.

Senior officials of the three countries say their governments are in the final phase of negotiating a series of interlocking multi-billion-dollar transactions for the supply of plants and technology to Egypt as well as weapons.

The British government has sought to reassure Israeli Prime Minister Yitzhak Rabin that the arrangements are not intended to hurt his country. But the Israelis, who rely on the United States for arms, have told London and Paris they are worried.

The Waiting Game Resumes In ICBC–Insurance Firm Row

By DEREK SIDENIUS
Times Staff

The second round in the Insurance Corporation of British Columbia constitutional wrangle between the provincial government and 37 insurance companies came to an uninspiring end in B.C. Appeal Court here Thursday before a mere four spectators.

Now the combatants will rest while Mr. Justices A. B. Robertson, M. M. McFarlane and A. B. B. Carrothers deliberate upon the weighty arguments tendered during the nine-day appeal on whether the government had the right to take over automobile insurance in the province.

"Of course we reserve judgment," Mr. Justice McFarlane told the eight lawyers who sat before him. And then turning to clerk Howard Nyron added "I don't know when we'll sit again."

Though he didn't say it he was obviously referring to the fact the Appeal Court will not continue to sit in Victoria after this week because of renovations being undertaken at the Burdett Street Law Courts.

"I suggest we adjourn . . . I don't know anything more we can say."

A judgment in the complex case isn't expected until sometime this fall.

But whatever the outcome, both Douglas Brown, senior counsel for the appellant insurance companies and John McAlpine, one of three lawyers representing the government, indicated the matter will be taken to the Supreme Court of Canada next year.

At stake is an issue centred in the heart of the British North America Act, Canada's constitution.

McAlpine, in an interview, said the provincial government takes the position that as the business of auto insurance takes place substantially locally it falls within the exclusive jurisdiction of the province.

On the other hand, the insurance companies, Brown told the Times, say the business of insurance today is an inter-provincial concern. As such the provincial legislation is in conflict with the federal power to regulate trade and commerce between provinces, as vested in Section 91 (2) of the BNA Act.

A 30-day trial was held early last summer in B.C. Supreme Court in Vancouver before Mr. Justice J. B. Aikins.

In November Aikins delivered his judgment which upheld the government's right to form ICBC.

During the appeal nine volumes of appeal books and seven volumes of case authorities, incorporating more than a million words, were entered.

Height Rule Dropped

WASHINGTON (AP) — Director Clarence Kelley and other top FBI officials decided last week to drop the rule that all agents must be at least five-foot-7-inches tall, an FBI spokesman says. Height requirements maintained by the FBI and by some local police forces in the United States have been attacked as illegal discrimination against women.

CANADA WEEK AWARD WINNER

A Grade 7 student from Monterey elementary school has taken first prize in the 1975 Canada Week art contest in British Columbia.

Ilona Ugro received her prize, a set of Olympic coins, from Allan Pierce, chairman of the B.C. Canada Week committee, Thursday.

Three other Monterey Grade 7 students, Kim Hellwig, Colleen Murray and Cathy deMacedo, received honorable mentions in the contest and were awarded silver bars.

Monterey submitted 17 of the 1,000 entries in the contest, more than any other school in the province.

SEE US 1st FOR ALIGNMENT!
2882 DOUGLAS ST. 385-1404
$10.95
This service features setting toe-in and toe out, adjusting camber and caster, centering steering wheel, adjusting wheel bearings, correcting tire pressure plus inspecting springs and shocks.
with SUSPENSION CHECK!
torsion bars, air conditioning extra, parts and installation extra if required
Yes we service imports too.
Firestone STORES

MILLERS
SOUND SPECTACULAR
MCA
"Let Me Be There" OLIVIA NEWTON JOHN
"If You Love Me Let Me Know" OLIVIA NEWTON JOHN
"Have You Never Been Mellow" OLIVIA NEWTON JOHN
"Phoebe Snow" PHOEBE SNOW
"Nuthin Fancy" LYNRYD SKYNYRD
"Naturally" J. J. CALE
"Greatest Hits" ELTON JOHN
"Captain Fantastic and the Brown Dirt Cowboy" ELTON JOHN

ALL above LPs M.S.L. 7.29 MILLER'S PRICE 3.99
ALL above TAPES M.S.L. 7.98 MILLER'S PRICE 4.99

ELTON JOHN
"Goodbye Yellow Brick Road"
THE WHO
"Tommy"
LPs M.S.L. 13.98 MILLERS PRICE 7.49
TAPES M.S.L. 13.95 MILLER'S PRICE 7.98

wea
ALL LP's M.S.L. 7.29 MILLER'S PRICE 3.99
ALL TAPES M.S.L. 7.98 MILLER'S PRICE 4.99

"Welcome to My Nightmare" ALICE COOPER
EAGLES
"Sheer Heart Attack" QUEEN
"One of These Nights" EAGLES
"Stampede" DOOBIE BROS.
"Hearts" AMERICA
"Juke Joint Jump" ELVIN BISHOP
"Made in the Shade" ROLLING STONES
MARIA MULDAUR
"Captain and Me" DOOBIE BROS.

Columbia
LPs M.S.L. 7.98 MILLER'S PRICE 4.39

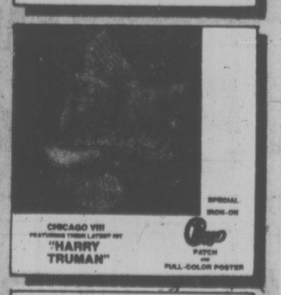

"Blood on the Tracks" DYLAN
"Chicago VIII" CHICAGO
"Blow by Blow" JEFF BLACK
"Earth Wind and Fire" THAT'S THE WAY OF THE WORLD
"Santana's Greatest Hits" SANTANA
"New City" BLOOD SWEAT AND TEARS
LPs M.S.L. 7.29 MILLER'S PRICE 4.39
"Night Birds" CABELLE
"Blue Sky— Night Thunder" MICHAEL MURPHY
"Behind Closed Doors" CHARLIE RICH
"Simon & Garfunkel's Greatest Hits" SIMON AND GARFUNKEL
TAPES M.S.L. 7.98 MILLER'S PRICE 4.99

COME TO MILLERS
726 YATES ST. 388-6295
MON. TO FRI. 9:30 TO 6 P.M. FRIDAY 9:30 - 9

BEDDING PLANT LAND
Still one of the largest selections to be found anywhere!

ROSE SHOW
Roses . . . hundreds of fragrant roses to choose from. Full of bloom, No. 1 Grade, container grown. Plant now and enjoy the beautiful cut flowers all summer long.

— SALE —
HEDGING THUJA PYRAMIDALIS
Instant hedge — 5 ft. shrubs on sale.
Each $5
SAVE 50% This Week Only

10% OFF
CEDAR TUBS AND PLANTS
This Week Only

SHADE TREES
We carry a very wide selection of assorted ornamental and flowering shade trees. These are container grown, can be planted now. Come in and browse.

PRICES EFFECTIVE 'TIL JULY 4th

HALL'S HONEYSUCKLE VINES. Evergreen, fragrant, dark leaf, flowers all summer. 2.95
BOUGAINVILEA Priced to clear 2.95
PEACH TREES, STURDY, HEALTHY TREES — plant now for fruit next year. 5.95
HEATHERS. Summer blooming — will bloom soon. 1.25 to 2.50
PINK GERANIUMS To clear, each 59¢
TUBEROUS BEGONIAS. California hybrids, large plants in bloom. Each 2.50
HANGING BASKETS CEDAR TUBS Full of color. SALE PRICE, ea. 3.95
EQUISETUM HYEMALE. Horse Tail Reed Grass — superb rush-like tropical appearing plant. Nice in pools or very wet spots. Very attractive. Each 2.95
CHRYSANTHEMUMS. Priced to clear — nice fall colours. Each 49¢

CHARGEX
Open 9 to 5:30 Daily, 10 to 5 Sundays
CLOSED WEDNESDAYS
Closed Tues., July 1st
Cedar Hill NURSERY and GARDEN CENTER
1551 Cedar Hill Cross Road — ½ Block W. of Shelbourne

Oil Swap Proposals Sought to Boost Supply

By FRANK RUTTER
Times Washington Bureau

WASHINGTON — The Canadian and United States governments have invited private companies to make proposals for oil swaps which might ease supply problems in both countries.

The invitation was issued following a recent meeting in Ottawa between officials of both governments.

However, it was emphasized by sources here that any such arrangements would have to be "in line with respective government polices."

In Canada's case that means there would be no over-all effect on plans to phase out oil exports to the U.S. during the next five years or so.

Swap arrangements might soften the impact of this policy, however, especially in the mid-western states which are most dependent on Canadian oil. Such swaps have been suggested on both coasts of the continent.

But, the sources said, there is no government agreement on any specific swaps.

"If exchanges are to be viable, then it is up to the companies to come up with proposals," one source said.

"Then the governments would, in effect, look kindly on any commercial agreement—provided it was in line with respective government policies," the source said.

"But so far, no company has come up with a proposal."

The invitation is in the form of letters from both governmetns to oil refiners in the two countries.

At present, Candian oil exports are allocated by Ottawa on the basis of U.S. Federal Energy Administration recommendations. But the FEA here is supposed to be drafting a plan to assume direct control over the allocations.

Sources here also emphasiez that any swaps would not affect the allocations.

Index Rises In U.S.

WASHINGTON (WP) — The U.S. received further evidence Thursday that it is emerging from recession when the Commerce department reported a sharp, 2.1 per cent rise in its May index of leading economic indicators.

It was the third month in a row that the index rose. The leading indicators index is composed of a dozen economic statistics such as the length of the average workweek and the price of stocks whose movements are supposed to foreshadow developments in the economy as a whole.

James L. Pate, assistant secretary of Commerce for economic affairs, said the increase, which totals 6.3 per cent over the last three months, "reinforces the strong evidence of improvement in economic conditions and the developing economic recovery."

The $1.p on surplus in May was a near-record and the fourth consecutive month that the U.S. has exported more than it imported.

NOT JUST ANY OLD PADDLEWHEEL

CINCINNATI (UPI) — It may not be as tall as St. Louis' gateway arch, nor as long as San Franciso's golden gate bridge, but a proposed symbol for Cincinnati is certainly unique.

It's a paddlewheel.

Not just any old paddlewheel, mind you, but a $300,000 revolving, red and white, steel, 25-foot high and 20-foot wide paddlewheel to symbolize this Ohio River city.

The paddlewheel is the dream of some spirited citizens who want to place the wheel in the middle of a 40-by-80 foot reflecting pool at the riverfront stadium plaza.

EYE POPPER SALE the Bay

Last big day Saturday to get in on the eyepoppin' bargains throughout the Bay. Don't miss the savings while quantities last!

It's Happening at the Bay

CANNED EGO DEMONSTRATION
Saturday . . . see the free demonstration by Canned Ego on the main floor, on how to achieve the look you want with precision scissor cutting and blower drying. No teasing, no spraying . . . just super natural cuts using the latest techniques in hair styling. Also in attendance will be local radio personality, Steve Ivings.

B.C. BREAKFAST
Of special interest to visitors is the hearty, delicious B.C. Breakfast served in the Nonsuch Buffet, downstairs. Small chilled juice, grilled bacon strips or sausages, scrambled eggs, hash browns, cheese biscuit or muffin, tea or coffee.
Per person, per plate, 1.79

SERVICEMASTER Professional In-Home Cleaning
Freshen up your home by having your carpets, walls, furniture and floors cleaned by specialists. Call the Bay at 385-1311 and ask for local 239.

F2. Oster Imperial 9-Speed Blender
Oster's Touch 'n' Blend blender features instant start and stop control. Large 5 cup acrylic container, removeable blade for easy cleaning. Recipe book included.
Housewares

Toddler Boys' Dress Pants
Polyester and acrylic dress pants in grey, navy or brown. Sizes 2 to 3X. Quantity limited, personal shopping only, please
2.99
Toddlers' Wear, Third

Girls' Slacks
Fortrel and polyester slacks are belted with zipper front. Pink, blue or orange. Sizes 8 to 14. Personal shopping only.
6.99
Girls' Wear, Third

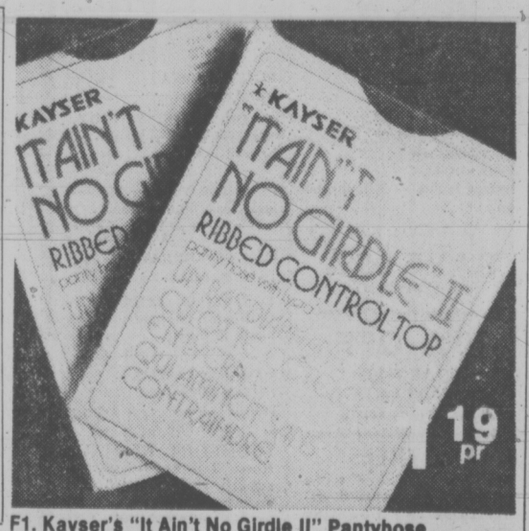

F1. Kayser's "It Ain't No Girdle II" Pantyhose
The ribbed control top panty gives you that slim, slim look you love. Beautiful pantyhose with sheer leg and reinforced toe. Petite (95-115 lbs.), Average (115-135 lbs.), Tall (135-155 lbs.), XLarge (155-185 lbs.). Tropical Tan, Definitely Neutral, MEARLY NUDE.
Hosiery

ANNUAL JULY WHITE SALE
continues with great savings on staples for your bedroom, bathroom and table. Get in on the values while quantities last.

Use your Baycard, your good-for-so-many-things card
DAILY STORE HOURS 9:30 A.M. TO 5:30 P.M.
THURSDAY AND FRIDAY TO 9:30 P.M.
PHONE 385-1311. FREE CUSTOMER PARKING
Hudson's Bay Company

Build Together With . . . DOMAN'S

The Do-It-Yourself Store in Victoria for All Your Building Needs

FIBREGLAS SHEETS
FOR ROOFS OR SCREENS
Available in White, Green, Yellow or Clear
FOR STRENGTH AND APPEARANCE
26"x72" 4.69 | 26"x96" 5.95 | 26"x120" 7.25 | 26"x144" 8.49
Moulding Strips and Nails in Stock

Do-It-Yourself with GLAS-TILE
12" x 12" quality mirror squares
Easy to apply with double face tape. Just press to the wall 12 Sq. Ft. per box.
DOMAN'S SALE PRICE
Gold Vein ..... Box 12.95
Antique Gold Vein ..... Box 12.95
Gold Swirl ..... Box 13.95
Present Stock Only
WE ALSO HAVE A GOOD SELECTION OF BAR MIRRORS

BASKET WEAVE FENCING
3'6" — 6 BOARDS HIGH
Complete with: ½"x6" Slats, 2"x2" Divider, 4 x 4 Posts, Nails
95¢ Running Ft. Based on 50' Minimum.
Creosote AT NO EXTRA CHARGE with 100' or more!
We use No Utility Lumber in Our Fences

ORNAMENTAL SCREEN BLOCKS
12"x12" x4" Each, Only 59¢
PATIO SLABS
8"x16" x2" Each, Only 36¢
12"x12" x2" Each, Only 55¢

SPINDLE FLEX
The adaptable spindle system for book shelves, tables, component units and dozens of other home projects.
SEE IT AT DOMAN'S
AND SAVE A BIG 15%
ON PRESENT STOCK ONLY!

PAINTS
MOORTONE INTERIOR LATEX PRIMER SEALER
Reg. 9.05 SALE, Gal. 7.69
REGAL WALL SATIN LATEX INTERIOR FLAT
Reg. 12.80 SALE, Gal. 10.88
SATIN IMPERVO LOW LUSTRE ENAMEL
Reg. 15.25 SALE, Gal 12.95
MOORE'S PORCH AND FLOOR INTERIOR-EXTERIOR ENAMEL
Reg. 15.35 SALE, Gal. 12.95

SAVE ON LUMBER
¾ x 1¼ - 6 ... 20¢
1x3—6 ... 27¢
1x4—6 ... 36¢
1x6—6 ... 54¢
1x8—6 ... 82¢
2x2—6 ... 40¢
2x3—6 ... 49¢
2x4—6 ... 55¢
2x6—6 ... 99¢
2x8—6 ... 1.39
2x4—92⅝" ECON. STUDS 4.99
2x4x7 UTILITY Bundle of 10 5.88

MIXED NAILS
A 50-lb. box of good variety and size.
5.95 BOX

Building a Sundeck or considering renovating the old one? Get on down to the experts at DOMAN'S
We believe that with proper preparation there is no finer deck finish on the market . . . That's why we sell STRETCHTEX and we've had years' of experience.
STRETCH-TEX
LIQUID CARPETING

The above specials available at the VICTORIA STORE ONLY
Phone Us for Shipping Arrangements to Anywhere on the Island
CHARGEX Welcome
OR USE OUR CREDIT ACCOUNTS
DOMAN'S
OPEN Mon. to Sat. 7:30-5:30
386-2151
280 BAY ST. AT PT. ELLICE BRIDGE

—Bill Halkett photo

BOAT BUFFS who want to view the Inner Harbor from the water soon will have a newcomer to travel in. She's the Spirit of Victoria, seen on her way to be launched at James Bay today. The former hydrofoil Flying Cloud, operating out of Long Beach, Calif., she has been bought by Harbour Tours Ltd. In a six-week conversion at Centre Shipyards she has had new twin diesels installed.

Outfall Pact Nearly Ready For Clover Point

Bad news for the gulls at Clover Point. But good news for the people.

Victoria, Saanich and Oak Bay are on the verge of approving a cost-sharing formula for building the long-delayed sewage outfall at Clover Point.

The regional board's public works committee took a final look at the formula Thursday and it will now go to the three councils for ratification. Committee chairman John Goult said he is optimistic the necessary approvals will be granted within two weeks.

At the moment, five million gallons of raw sewage are dumped at tideline daily, attracting squadrons of gulls to Clover Point and keeping the shoreline fronting Beacon Hill Park in a perpetual state of pollution.

The Clover Point outfall, which will cost $5 to $6 million, will carry sewage 6,500 feet out into Juan de Fuca Strait. It is expected to take about 15 months to complete.

A similar 6,000-foot outfall at Macaulay Point in Esquimalt, which went into operation four years ago, has done much to eliminate shoreline pollution.

Monitoring by UVic scientists at the mouth of that outfall has shown that the marine environment is not being degraded to any significant extent. The sewage is dispersed over several hundred feet at the mouth of the outfall by a diffuser pipe.

The Clover Point outfall will discharge about 10 million gallons of sewage daily because plans call for more than four million gallons now discharged from the McMicking outfall in Oak Bay to be redirected to Clover Point.

★

The project, which was to have gone ahead two years ago, was hung up by the cost-sharing disagreement between Saanich and Victoria.

Saanich felt it had been saddled with an unfair proportion of the Macaulay outfall costs because of credits given Victoria for city lines which were a part of the system.

The new formula divides cost on the basis of sewage flow from the three municipalities, with no financial credit to Oak Bay for old lines involved in the system but some credit to Victoria for recent lines it has built.

MILK UP ONE CENT

The price of milk will rise 1 cent a quart in Victoria and Vancouver Monday as a result of an identical increase to be paid to milk producers.

Milk prices vary but are as low as 62 cents retail, 59 cents wholesale, in the Victoria area before the 1 cent increases.

Centre Hearing Monday

Details of a land-use contract for a $2.2 million shopping centre on the southwest corner of McKenzie and Shelbourne will be aired at a public hearing Monday at 7:30 p.m. in Saanich municipal hall.

Room for between 25 and 30 retailers will be in the two-storey building which will cover 100,000 feet of land.

Developer Paul Grieve of Aske Holdings has had various plans for the property before arriving at this one. They included an office building with shops on the main floor plus space which could have been used either as a community health centre or a branch library.

Grieve says his latest proposal won't offend nearby residents. Instead of having the centre set in the middle of a parking lot, parking will be hidden behind the building.

Grieve said access to Garnet on the south side of the project has been eliminated to avoid traffic problems for the residents. Instead, access will be from McKenzie.

The land-use contract can be inspected at the municipal hall.

The site is now zoned for single-family homes.

Victoria Times
FRIDAY, JUNE 27, 1975 19
SECOND SECTION

How Will the Teachers Cope?

Teachers, students and parents feel student behavior has declined in recent years and teachers are not sure how to cope with it, says a report from Greater Victoria School District.

"Our schools express concern — and some even apprehension — for their future effectiveness if the trend of student behavior is not corrected," says the report.

The report, released at a school board meeting Thursday, summarizes the opinions contained in 61 reports prepared throughout the year by 42 local schools.

It will be sent to Education Minister Eileen Dailly, who last August asked all schools in the province to discuss and report on classroom management (discipline), racial discrimination and sex role stereotyping, communicating with parents, and evaluation.

Part of the growing behavior problem in schools, says the summary, is the lack of meaningful punishment for the small percentage of students who are serious problems.

"Many elementary schools feel that the abrupt abolition of corporal punishment left a disciplinary vacuum.

"Many teachers favor some form of corporal punishment, if only as a threat or last resort."

Parents must also become involved in helping the schools deal with children who misbehave, says the summary report.

It recommends that the education department again prescribe behavorial standards and give support and direction to schools in doing the same.

On the topic of learning evaluation (testing and report cards), the same worries about too rapid change and lack of standards were expressed.

"There is a plain concern that centralized direction may already have been replaced by no direction at all," says the summary.

"There is a strong consensus among our schools that objectives, guidlines and standards have been in decline and should be redefined and restored."

Schools also felt strongly that "decentralization of curriculum should be conducted with great caution, and with a corresponding establishment of provincial standards."

Dailly has given school boards freedom to approve their own locally-developed courses.

On communication with parents, schools felt that traditional "parents' nights" were ineffective, and teachers should have at least one day free to conduct parent-teacher interviews.

The summary says schools feel all courses should be open to any student regardless of sex, and that more male influence is needed in primary grades.

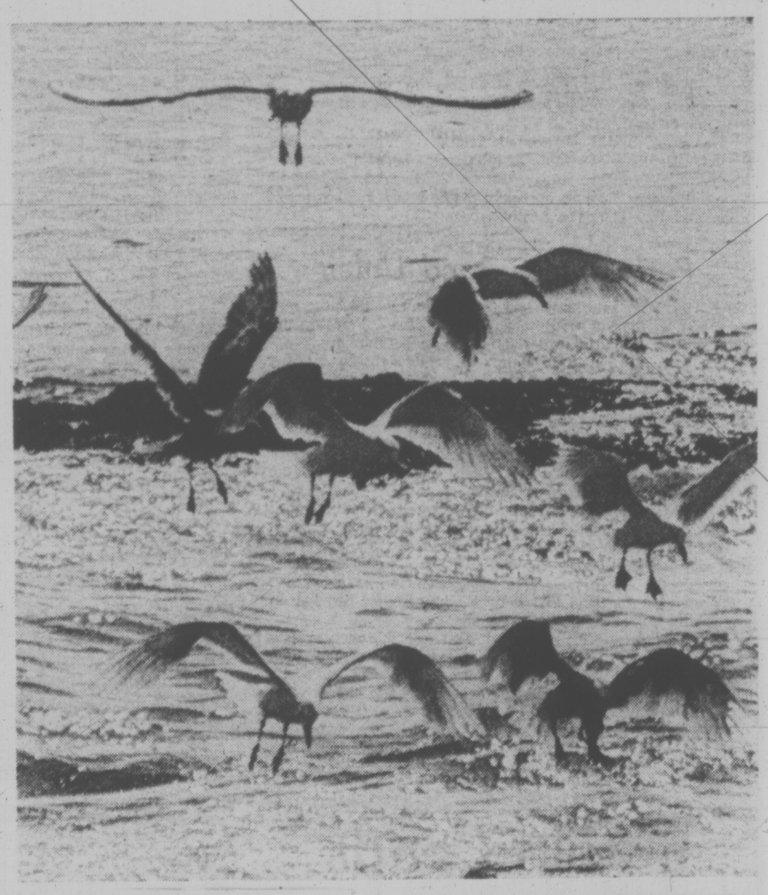

—John McKay photo

FOR DECADES Victoria has been dumping sewage at its doorstep, just offshore at Clover Point, and the only ones happy about the arrangement were gulls like these, who could count on a daily stream to cull for tidbits. A new outfall will carry sewage more than a mile to sea.

Sign Owned by City Among the Victims

One of the signs violating Victoria's sign bylaw, which becomes effective Aug. 24, belongs to the city itself.

It's the prominent rooftop sign atop the Royal Theatre, jointly owned by Victoria, Saanich and Oak Bay.

And a City Hall spokesman confirmed today that the offending sign will have to be removed by the deadline.

"The general principle is to avoid cluttering the skyline with roof signs, even if one of them happens to be on the Royal Theatre," said deputy city engineer Bill Jorgensen.

Among the businesses which have had to comply with the requirements of the bylaw amendments, which council adopted three years ago to allow firms ample time to phase out their old signs, is Mayor Peter Pollen's automobile dealership.

Bill Boothman, manager of Peter Pollen Ford, said several adjustments have been made on the Yates Street property and on the firm's used car lot, for which the bill will come to at least $2,000.

Main effect of the bylaw is to prohibit billboards, "third party" signs advertising goods or services not available at the property in question, roof signs, and those which protrude more than three feet beyond the property line.

Jorgensen said some 750 signs were found to be non-conforming in various ways last October, but a more recent survey carried out by a member of his department showed that number had been at least halved.

He has sent out letters to those firms whose advertising still doesn't meet the standards, and intends to follow this up with newspaper advertisements cautioning such people that the deadline for compliance is only a few weeks away.

Merchants have responded well, he said, and the sign companies have also co-operated fully with the city.

In many cases total sign removal is unnecessary, and the city engineering staff tries wherever possible to suggest the cheapest form of modification.

SHIP MOVEMENTS

MARINE SCIENCES

William J. Stewart at Port Renfrew. Vector due in port at midnight; Parizeau, Pandora II, Theta and Richardson in port.

No Holiday On Monday For Most

The Dominion Day holiday won't mean a long weekend this year for most Victoria area employees.

Federal, provincial and municipal government offices will be open as usual Monday and will close again Tuesday, July 1.

The post office, banks and most stores will also open Monday and close Tuesday.

The Provincial Museum will be open Tuesday from 10 a.m. till 8:30 p.m., and guided tours in the Legislative Buildings will be conducted Tuesday from 10 a.m. to 7:30 p.m.

Ask The Times

Q: Where would I write to learn the regulations regarding starting a mail order business? M.B.

A: No letters are necessary. Call the business licencing department of Victoria city hall for details of licences you'll need. Canada's post office has no specific rules governing mail order business, according to the Victoria post office.

Q. My husband claims his snoring shouldn't bother me because snores don't make that much noise. I say they do. Who's right? S.D.

A. Without being around for an on-the-spot study it's hard to tell. You may be right, however, because St. Mary's Hospital in London, Eng., has recorded snores as loud as 69 decibels in its ear, nose and throat department. A Workers' Compensation Board official says this to be about the average office noise level. The WCB sets a ceiling of 90 decibels for no more than eight hours for working conditions.

Q. Could you tell me about the life of Mario Lanza?

A. The American opera singer was born in 1921. He starred in such MGM musicals as That Midnight Kiss ('49), The Great Caruso ('51), Because You're Mine ('53), Serenade ('56), and Seven Hills of Rome ('58). Lanza died in 1959.

Send your questions to Ask the Times, 2621 Douglas Street.

They should be of general interest and deal with matters of fact.

The Times does not undertake to solve conundrums and legal problems or evaluate old coins. Personal replies to queries are not made.

B.C., Ottawa Start Discussions About Experimental Jetfoil Runs

The province has started discussions with the federal government on future experimental use of fast jetfoil passenger service between downtown Victoria and Vancouver, Transport Minister Bob Strachan said Thursday.

"We've started discussions with Ottawa on embarking on a joint experiment with one or two jetfoils from downtown," said Strachan during debate of his department's spending estimates in the legislature.

Strachan said he is enthusiastic about the possibilities of the jetfoil, tested earlier this month by MLAs on trial runs from both the Inner Harbor and Vancouver.

The $7 million jetfoil made for Hong Kong by the Boeing Company of Seattle "opens up some new avenues for transport between the islands, along the coast and from the Mainland," said Strachan.

Capable of 45 knots the jetfoil carries 280 passengers.

The minister said he is impressed with the minimum amount of wash created by the vessel, important because of heavy fishing activity in the province's waters.

Strachan's department estimates were the last to be approved.

arthur mayse

Dear Deer: Except in Our Garden . . .

WE ENTERTAIN THE kindliest of sentiments toward the gentle deer in the woodlands. But when some black-tailed son-of-a-buck invades our garden and stomps our new-sprung crop, Bambi becomes a dirty word.

This ambivalence of viewpoint is common to gardeners in deer country. More than once in the past, I've listened while some householder whose vegetable patch has been browsed or young fruit trees reduced spoke his divided mind.

But until the episode of the carrots, our attitude toward deer was one of unadulterated goodwill.

It pleased us to know that the blacktails co-exist with man for much of the year on these settled lowlands. We liked to find their tracks on the beach to which they venture at night for a taste of salt, and wished them a safe return to their day-beds in the alder swamp.

The incident of the mountain ash shook us a trifle, but failed to dampen our kindly feelings.

We planted that little mountain ash by our fence-line last year. It wakened with the spring and put out a promising show of leaves. Presently the leaves were crowned with sprays of bloom that promised bunches of scarlet berries.

Then one June morning, I looked at our mountain ash and did a double take. Overnight, it had been pruned from a flourishing treelet to a bare pole.

"Some damn' bird," I said. "I'll bet it was those purple finches that hang around!"

But Win had a sounder theory.

"Remember those tracks?" she said. "The doe with the fawn?"

The tracks had traversed a sand patch just down the beach on a direct line for our place.

"I think it was deer," Win said. And ruefully, "Darn their saucy hides!"

We accepted the cropping of the mountain ash philosophically. The tree might recover. Anyway, it was worth a few nibbled shoots to have deer venture so close to our house . . . and what a charming sight they must have made!

So we forgave the deer, who were only doing what came naturally, and turned our attention to the new vegetable garden on the other side of the house.

The radishes and lettuce were already well up. Green beans were knuckling through the soil in neat twin rows. My Kennebec spuds that had shown only tufts a day or two earlier were making vigorous tops.

And between protective ranks of onions that would reduce the risk of carrot fly, our first carrots were offering a suggestion of good eating to come.

That was a couple of weeks ago.

The other morning Win called me outside.

"I hate to tell you this," she said, "but the deer have been back."

The doe and her fawn hadn't eaten anything from the vegetable garden, probably because nothing was yet of a size to provide much of a snack. But they had left their hoof prints from the Swiss chard clear through to the Little Wonder peas, and by the look of my carrot rows, they had paused there for a mother-and-child frolic.

"They didn't mean any harm," Win said without conviction.

"Wish I'd been out here with a bucket of rocks," I told her.

The only fully effective deer-restrainer is a fence built twice as high as seems necessary. But, the idea of surrounding our eight-foot-wide vegetable patch with a nine-foot-high deer fence failed to appeal.

As a forlorn hope, we've set up a scarecrow dressed in my house-painting pants, shirt and hat — garments which I will be forced to borrow back in July.

The scarecrow has been knocked over a couple of times. Last night I scared the devil out of myself by blundering into it in the dark. But there it stands, a symbol of the downbeat half of a love-hate relationship . . .

The half that regards Bambi as a dirty word.

bill walker

Lacrosse: The Rocks, A Vendetta, Rough Play

Intercity lacrosse has had many ups and downs during the past 25 years since the Shamrocks became a part of it; but this season things appear to be in more of a termoil than ever before. Wednesday, it blew open.

One concern centres around poor crowds — the average is down all over the league — and the reason for the drop in attendance, the advent of the National Lacrosse League, luring, as it has done, many of the stars from the West, as well as the East. And there won't be a plugged nickel from the Canadian Lacrosse Association for the players lost to the Western Lacrosse Association, Commissioner Colin Cruickshank told a media gathering at Memorial Arena Wednesday night.

"There is a complete breakdown between the WLA and the CLA," he admitted, and although he didn't go so far as to say it was irrepairable, he indicated that unless differences were ironed out, the WLA may opt out of the national body. "I am preparing some recommendations for our next meeting," he said, "but beyond that I will not comment."

Before that he admitted that he had lost another battle with the CLA. The Mann Cup series will be played in the West this season, for the third straight year, and this was against Cruickshank's recommendation.

"After the last two years," New Westminster winning a handy decision in 1974, "if it is played on the mainland I think it will bomb out," he said, implying that the Eastern clubs weren't up to scratch compared to the Western teams, and that the fans just wouldn't support it.

Cruickshank said frankly he was hoping the Shamrocks would qualify because he felt the final, a best-of-three series, would be better supported here, and he further commented that the only two sites he would recommend for the final would be New Westminster and Victoria.

Decisions Not for Media

The general tone of the gathering was a long and sometimes disjointed discourse on the fault of lacrosse in general, one team, the Shamrocks, in particular; an apparent Victoria vendetta against one player, Ward Sanderson of Burrards; and rough play, and what the commissioner was going to do about it, and already had.

As for the Rocks, Cruickshank's message was positively personal and could have been handled privately, suffice to report that his advice was: "Victoria should start approaching the game seriously and get down to business."

Shamrock president Ray Farmer later admitted there had been some petty differences between the club and the commissioner but they weren't insurmountable.

When Cruickshank finally got down to the nub of the problem and the reason for his visit, it was to inform everyone present that it was the commissioner and his assistants who were running the league and would deal with penalties and suspensions as they saw fit, and according to the rules, and not because of the whims of the media or a club.

He determined, rightly so, that the control was his, and defended the recent action of a one-agme suspension to Sanderson, and Victoria's Skip Chapman, for a ruckus here last week, out of which had come some editorials calling for more stringent action, particularly against Sanderson.

"After full details were known," he said, citing the referee's report, "the penalties, according to the rules were assessed. And this policy will not be changed on the wishes of one club, or the media."

He also mildly castigated Island commissioner Roy Burton. "He made a couple of mistakes," he said regarding the Sanderson affair. But if Burton had erred, it was an honest mistake. He had narrowly overstepped the bounds of office and that could be forgiven.

Performance Bond Unfair

Burton later said he wished Cruickshank would have read his report of the Sanderson case, rather than submitting the chief referee's report as the sole reason for his thinking.

He also suggested he didn't think it right to hit any player with a performance bond of good behaviour, as had been suggested, because it wouldn't be fair to that player. "He could never retaliate," he explained, "and other players would take advantage of it."

Albeit, hopefully the Sanderson affair is over, and if there was a strong case of overreaction evident, perhaps the results will linger on for the better.

For Cruickshank also said that from now on a general crackdown on high sticking and slashing has been ordered. "My concern is not with the fists," he said. "My concern is with the sticks. Players can get hurt, and seriously. Those bastards who stand back and swing their sticks are gone. Hit a man on the head and they're gone. Follow through on a shot and hit a player, they're gone."

"We're cleaning it up." And if that was the most significant part of the talk, it was about time. Because by then the second period was over and, more to the point, everyone had simmered down, notably Cruickshank. And the hope is they stay that way, and get on with the game.

Meanwhile, the media will continue to keep watch, as it should, and advise Mr. Cruickshank of any shortcomings it finds in his administration.

SMILING and smartly attired in official dress uniforms are Victoria's contributions to Canadian field hockey team. Dianne Whittingham, Jan Crook, Jenny John, Shelley Winter and Ann Bover (from left to right) are on way to join national team for three exhibition matches in Philadelphia this weekend. Five also will travel to Guelph in August for national training camp in preparation for a European tour and the world championships Aug. 30-Sept. 11 in Edinburgh. Brenda Read of Victoria will coach the 15-member team. (Times photo by Irving Strickland)

sports

DOUG PEDEN - EDITOR

Reluctant Entry Junior Champ

TRAIL — Jim Goddard, a last-minute entry after hitching a ride with tournament chairman Fred Wellsby of Burnaby, won the British Columbia junior men's golf championship Thursday.

Five strokes behind North Vancouver clubmate Brian Christie and one behind 1974 titleist Sandy Harper of Nanaimo going into the final round, Goddard shot a 71 at the Birchbank Golf Club to win the title by three strokes.

The 18-year-old Goddard finished with a 289 total for the 72-hole tournament, played at the par-72 Castlegar and District Golf Club the first and third rounds and at Birchbank the second and last rounds.

His only over-par round was Wednesday when he shot a four over 76 under windy conditions. He had a 72 the first round and a 70 the second.

He almost didn't make it to the tournament, however. He thought travelling expenses would be too high for him and only changed his mind when he got the ride from Wellsby.

Harold Nassey, 18, of Vancouver finished fourth with 296 and Geoff Nesbitt, 16, of Vancouver was fifth at 293.

A score of 305 was needed to be among the top 20 and earn a chance to play in the 36-hole invitational July 5-6 in Vancouver. Scores from that event will be added to scores from the provincial tournament to decide the B.C. team for the inter-provincial team competition which is part of the national junior championships Aug. 27-30 at Victoria's Gorge Vale.

★ ★ ★

Jim Goddard, Vancouver	72-70-76-71—289
Brian Christie, Vancouver	74-67-72-80—293
Sandy Harper, Nanaimo	72-69-76-76—293
Harold Nassey, Vancouver	76-74-74-72—296
Geoff Nesbitt, Vancouver	74-73-75-76—298
Richard Donaldson, Vancouver	75-73-74-77—299
Tony Pisto, Courtenay	76-73-74-77—299
Neil Roberts, Coquitlam	81-69-74-74—300
Jeff Wylie, Nanaimo	74-72-78-76—300
Mark Slavin, Richmond	75-73-78-76—302
Blair Christie, Vancouver	73-72-78-79—302
Cliff Stark, Vancouver	75-76-78-74—303
Russ Jordan, Vancouver	82-71-75-75—303
Don Lewis, Tsawwassen	73-74-76-80—303
Peter Seigmuller, Vernon	77-73-76-78—304
Russ Reynolds, Victoria	77-72-79-76—304
Marty McCluskey, Cranbrook	76-76-75-77—304
Jim Rutledge, Victoria	76-73-80-76—305
Ian Hyde-Lay, Cowichan	75-69-83 78—305
Aren Fredericksen, Nanaimo	73 77-78-77—305
Joe Limoli, Burnaby	75-78-72-80—305
OTHER ISLANDERS	
Rob Lee, Victoria	76-78-80-81—315
Glen Martin, Cowichan	78-77-82-82—319
Brad Macleod, Victoria	79-74-80-89—322
Wayne Little, Victoria	76-78-82-86—322
Kevin Mitchell, Chemainus	80-78-78-89—325

Red Sox Call Halt To Yank Win Streak

By The Associated Press

New York Yankees' five-game winning streak ended Thursday night when they went up against Boston's Luis Tiant, Fred Lynn and Carlton Fisk.

Tiant pitched a strong seven-hitter, rookie Lynn drove in three runs with a triple and single and Fisk hit his first home run in more than a year as the Red Sox thrilled a capacity Boston crowd of 34,293 with a 6-1 triumph.

The opener of a four-game series left the Red Sox just one-half game behind the Yankees in the American League's East Division.

In other American League baseball action, Cleveland Indians beat Milwaukee Brewers 9-2, Kansas City Royals defeated California Angels 7-1, Detroit Tigers beat Baltimore Orioles 6-5 and Chicago White Sox defeated Texas Rangers 8-3.

Taint, 11-6, registered his fourth consecutive triumph after being nicked for a run in the first inning on Chris Chambliss' long sacrifice fly which scored Walt Williams all the way from second base.

The Red Sox got three runs off Pat Dobson in the fourth on singles by Rick Burleson and Carl Yastrzemski, Lynn's triple and a single by Cecil Cooper.

Fisk, playing only his fourth game since suffering a serious knee injury last June 28 and a broken forearm in spring training, touched off a three-run seventh with his first homer since June 17, 1974.

"It was quite a thrill," the big catcher said. "I made sure I touched all the bases, too, before I jumped with both feet on home plate."

In the National League, Pittsburgh Pirates, happy to be out of Philadelphia, where they lost four games, defeated Chicago Cubs 5-2 to move 1½ games ahead of the Phillies in the East Division race. Elsewhere, St. Louis Cardinals edged Montreal Expos 4-3, San Francisco Giants blanked Los Angeles Dodgers 2-0 and Houston Astros defeated Atlanta Braves 8-4.

(See scores on Page 22.)

GRAHAME STAYS WITH HOUSTON

Ron Grahame will stay with the World Hockey Association champion Houston Aeros.

The former Victoria Cougar had been negotiating with Houston and Boston Bruins of the National Hockey League but Boston managing director Harry Sinden said Thursday that the Bruins had ended talks with the 25-year-old netminder.

"I decided on Thursday that I would be returning to play at Houston next season," said Grahame, visiting his mother in Victoria.

He added he would leave for Houston next week to coach at a hockey school and would probably sign a contract then.

Grahame had the best goals-against average in the league last season, made the all-star team and was selected the playoffs' most valuable player.

Another Graham Finds Top Form

OAK BROOK, Ill. (AP) — Australian David Graham, no relation to absent U.S. Open champion Lou Graham, broke the course record with a 65 and established a three-stroke lead over Arnold Palmer in Thursday's first round of the $200,000 Western Open golf tournament.

Graham's six-under-par effort broke by two strokes the record for the 7002-yard Butler National Golf Club course.

The 29-year-old veteran of five years on the pro tour didn't make a bogey and missed only two greens from wet fairways that hampered iron play.

The legendary Palmer, now 45 and a non-winner in the United States for more than two years, also had an excellent effort — his 68 put him alone in second — that had him seriously considering the prospects of breaking his long victory drought.

"I played well and it was the best putting round I've had in some time. I felt more confident about my game than I have in a long time."

Jerry Heard and little known Gary Wintz were next in this event, which dates back to 1899, with scores of 69.

Most of the game's top attractions had their difficulties. Lee Trevino shot 73. Tom Weiskopf had a 74. Defending champion Tom Watson struggled to a 78. Billy Casper, who needs a good showing here to secure his spot on the U.S. Ryder Cup team, shot 76.

John Mahaffey, a playoff loser to Lou Graham in the U.S. Open earlier in the week, withdrew after eight holes, complaining of a chest cold.

David Graham	33-32—65
Arnold Palmer	33-35—68
Gary Wintz	36-33—69
Jerry Heard	34-35—69
Florentino Molina	33-37—70
Al Geiberger	36-35—71
Charles Coody	36-35—71
Miller Barber	37 34—71
Ed Sneed	36-35—71
Dave Eichelberger	35-36—71
Jim Simons	36-35—71
Don Bies	35-36—71
John Schlee	36-35—71
Gibby Gilbert	38-33—71
Hale Irwin	37-34—71
Doug Tewell	36-36—72
Bobby Nichols	35-37—72
Tony Jacklin	35-37—72
Allen Miller	37-35—72
George Johnson	36-36—72
Tom Kite	36-36—72
Mac McLendon	34-38—72
Wally Armstrong	38-34—72
Mason Rudolph	37-35—72
Eddie Pearce	39-33—72
Art Russell	37-35—72
George Knudson, Toronto	36-38—74
Ben Kern, Toronto	43-40—83

SPORTS MENU

TONIGHT

SOFTBALL

6:30 p.m.—Opening game, Stuffy McGinnis men's invitational tournament, Seaboard Construction vs. Sooke, Central Park.

6:30 p.m.—Sidney Men's Association, Habey's Sporting Goods vs. Sidney Hotel, Sanscha Park.

6:30 p.m.—Heywood Men's League, Eagles vs. London Boxing Club, Heywood Avenue Park.

SATURDAY

CAR RACING

8 p.m. — Special show, Olie Anderson auto daredevils, Western Speedway.

SOFTBALL

8:30 a.m. — Continuation of play, tournament, Central Park (Other Stuffy McGinnis men's invitational games at 10:15 a.m., 12 noon, 1:45, 3:30, 5:15 and 7 p.m.).

7 and 9 p.m. — Pacific Coast Men's League doubleheader, Victoria Bates vs. Vancouver Magicians, Royal Athletic Park.

CRICKET

12 noon — Start of Virtue Cup match, Victoria vs. Vancouver, Beacon Hill Park.

1:30 p.m. — District Association, Incogs vs. Castaways, St. Michael's University School; Oak Bay vs. Albion, Windsor Park.

BICYCLE RACING

10 a.m. — Start of annual Victiria Wheelers' open Gary Lund race, Centennial Park (Saanich).

LACROSSE

7 and 8:30 p.m. — Opening games in junior "B" tournament, Esquimalt vs. Burnaby Norburns, Edmonton Blues vs. Saanich, Pearkes Arena.

Archery Record For U.S. Youth

INTERLAKEN, Switzerland (AP) — Darrell Pace, 17-year-old United States title hope, bettered his own world record in the 50-metre event to take the lead in the 1975 world target archery championships Thursday.

Pace's 328 points bettered the old standard by two points.

The three other American men also moved up and now all place among ithe top 10, virtually clinching the U.S. team victory halfway through the four-day competition. Distances were 50 and 30 metres for both men and women.

Pace, with 1266 points, moved into a 27-point advantage over Sant Spigarelli of Italy, surprise leader on the opening day.

Ron Lippert of Kitchener held down 10th place with 1199 points. Other Canadian scores: Wayne Pullen, Dorchester, Ont., 1173; David Mann, Vancouver, 1152, and Roger Lemay, Boisbrilland, Que., 1150.

In the women's division, Zebiniso Rustamova of the Soviet Union widened her lead in the front position, compiling 1238 points at the halfway mark with Canada's Lucille Lessard of Quebec City still a strong contender after climbing to sixth place with 1195 points.

Gerri Cosgrove of Victoria held down 27th place with 1122 points; Wanda Allan of Victoria 32nd with 1114, and Joan McDonald of Toronto, 61st with 1058.

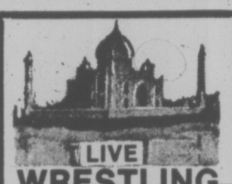

LIVE WRESTLING
presented by PYAR PICTURES
ESQUIMALT ARENA
JUNE 28—8 P.M.
MEHAR DEEN (Champion of India)
SUPER MAN Kramer "Berlin" (German)
SANDY PARER (Canada)
TANYA WEST (U.S.A.) Girls Wrestling
DARROW KIRK (Surrey)
GOLDIE ROGERS (Portland)
DALE FARGO (Calgary)
JOE LOUSTIA & MURICE PASHA
One Tag Team Match of Your Choice
Admission: $3.50 (Ringside) General $2.50 Under 12 $1.00
Advance Ticket Sale Esquimalt Arena Phone 386-3261
SAME CARD IN DUNCAN AND CHEMAINUS AREA
June 29th — 3 P.M.
Fuller Lake Arena Chemainus
Same Admission Prices
For more information phone 246-3811

Britain Leads Canada in Golf

GANTON, England (Reuter) — Britain opened defence of its Commonwealth women's team golf championship Thursday by defeating Canada, 4-2. The British golfers took three of the four singles matches after splitting the two doubles.

Australia kept pace with Britain, champions the last four years, by coming from behind to win three or four singles after losing one doubles match and drawing the other against New Zealand.

Sue Conklin of Lachute, Que., was the only Canadian winner in the singles, defeating Tegwen Perkins, 1 up. Dale Shaw of Victoria lost a 2-up decision to Ann Stant, Liz Hoffman of Toronto was beaten, 6-and-4, by Julia Greenhalgh, and Debbie Savoy of La Tuque, Que., lost, 3-and-2, to Lee Smith.

In the doubles, Miss Shaw and Miss Hoffman combined to defeat Miss Greenhalgh and Miss Perkins, 3-and-2, while Miss Savoy and Miss Conklin lost, 5-and-4, to Ann Irvin and Mrs. Stant.

Hoop Clinic Cancelled

Due to a lack of interest the Canifer basketball course has been cancelled.

Don Horwood, coach of Oak Bay Bays, announced the cancellation this week.

The course, which was to have included instruction by players from the National Basketball Association, was set to run Aug. 11-15 at Oak Bay High School.

Full refunds will be made as soon as possible.

Fastball Rivalry Brewing

By ERNIE FEDORUK
Times Staff

"Fighting Trim" is a phrase used, generally, to describe an athlete's physical condition.

There can be another meaning if you can get an inside look at the benches of Vancouver Magicians and Victoria Bates. There seems to be a greater emphasis on "fighting" than on "trim" when the Pacific Coast Men's Fastball League's top two teams meet.

Violence was avoided but ill feelings were extremely evident a few weeks ago when teams split a four-game series in Vancouver.

"There was no love lost," admitted manager Jack Bell when asked about the incidents. "They just don't like being beaten. Actually, the fans seemed to cause most of the tension. The umpires had to stop the game and warn the fans to behave.

"If they hadn't, I'm sure some of our players would have gone into the stands."

Victoria shortstop Bob Holness, the league's leading hitter, suggested the Vancouver team "got carried away when (Bates pitcher Stan) Kern hit (Butch) Strohmaier.

"Strohmaier is a lefthanded batter and he crowds the plate. Kern's best pitch is a rise ball that breaks in on a lefthanded batter. If Strohmaier wouldn't crowd the plate, he wouldn't get hit."

"You can say," Holness smiled, "that we have a rivalry going . . ."

It may or may not show this weekend when Bates and Magicians, running 1-2 atop the standing, meet at Royal Athletic Park. Teams meet at 7 and 9 p.m. Saturday and again at 1 and 3 p.m. on Sunday.

The Victoria team then will leave Monday for a 16-team international tournament at Hull, Que.

The weekend series with Magicians may just put Bates "in fighting trim" for the Hull tournament.

Exciting Thoroughbred Horse Racing Ten times a day
Parade to Post Wed., Thurs., Fri. 4:15
Saturday, Sunday, & Holidays 1:15 Rain or Shine
Children under 10 not admitted
Longacres
Spend the day in Seattle-Renton

THRILLS ON WHEELS

★ OLIE ANDERSON'S ★
AUTO DAREDEVILS
SATURDAY NIGHT
GATES OPEN 7 P.M.
SHOW TIME 8 P.M.
Adults $3.00, Students and O.A.P. $2.50, Children 6-12 $1.00
WESTERN SPEEDWAY

OUTDOORS
stewart lang

Southpaws' Year at Wimbledon

WIMBLEDON, England (AP) — Led by defending men's champion Jimmy Connors, the left-handers are giving the fans at this year's Wimbledon tennis championships the best display of southpaw tennis since Australia's Rod Laver won the men's title four times in the 1960s.

Connors and the three other lefties among the men's seeds have breezed through to the final 16.

A restrained, poetry-loving Argentinian, Guillermo Vilas, is ranked No. 4 after taking the Grand Prix and Masters titles this season.

Roscoe Tanner, the powerful left-hander from Lookout Mountain, Tenn., has had Wimbledon crowds in awe at the speed of his blinding serve, once measured at 140 m.p.h.

Veteran Australian Tony Roche, a finalist in 1968, has revised his hopes with straight set wins in his first two matches.

"For some reason left-handers always seem to do well here," said referee Mike Gibson. "For one thing they have an advantage because righthanders most often play other right-handers and are unsettled when they come up against lefties."

As for women, until now there's only been one great lefthander in recent memory — Ann Jones of Britain, who defeated Billie Jean King for the title in 1969.

But this year, the No. 2 seed is the left-handed Martina Navratilova of Czechoslovakia, an 18-year-old who came to Wimbledon in top form and looks a tough challenger for defending champion Chris Evert.

Connors, 22, played with confidence Thursday against British left-hander Mark Cox, a recent winner on the U.S. circuit.

After Connors' 6-4, 6-2, 6-2 victory, Cox picked Tanner as the man most likely to upset the champion.

"The person who serves best against him will do well, and someone like Tanner could be the man," said Cox. "But he'll have to play great because motivation is a big part of Jimmy's game and he's obviously very keen to win again."

As the crowds sweltered after three days of hot sun, Tanner said he was banking on a secret weapon—fitness.

"Fitness is going to count a lot, especially if it stays this hot," said the 6-foot, blond slugger. "I've been doing a lot of running and also some exercises with pulleys to strengthen my legs.

"Ever since I was 16 I've had a big serve. Some people just naturally swing fast and hit hard. Arnold Palmer's done all right with that method, hasn't he?"

The right-handed challenge remains potent, however, with top seeds Ken Rosewall of Australia, Bjorn Borg of Sweden, American Arthur Ashe and Raul Ramirez of Mexico all winning on Thursday.

Only Borg had to work hard. He lost the first set 0-6, before subduing Jaime Fillol of Chile by taking the next three sets 6-4, 6-4, 6-3. He also had to subdue his teenage girl fans—they were asked to stop trying to talk to him as he waited to return service.

Tsitika-Schoen Region Would Aid Fish Research

Some rambling notes along the trail:

Besides serving as a benchmark area for forestry research as suggested in the North Island Study Group option that I favor, the Tsitika-Schoen region would also make an ideal experimental control for studies laying the groundwork for the joint federal-provincial salmonid enhancement program . . . Perhaps the upper part of the White River could also be included for this purpose . . . Both the Tsitika and upper section of the White are untouched watersheds which would undoubtedly provide an insight into natural conditions enjoyed by no other fish population on the east coast of Vancouver Island . . . That alone makes it a perfect foundation for enhancement work aimed at correcting the environmental blunders made on all the other streams and rivers.

★ ★ ★

Gordy Simpson took high overall honors at the first trap-shooting competition held at the new Malahat layout of the Victoria Fish and Game Protective Association last Sunday by breaking 67 out of 74 birds . . . Bindy Sweet won ladies laurels with 44 . . . Class winners were: Ken Dobie ("A"-60), Rich Ward ("B"-60), Chuck Dumaresq ("C"-60) and John Price ("D"-56) . . . Ward collected the award on his last shot during a shootoff against Dale Hayton . . . Everyone wanting a little fun shooting with rifles or pistols can turn out at the Malahat complex each Thursday at 7 p.m. . . . Exercise is available, too, by showing up for the VFGPA work parties Wednesday evenings with a shovel and rake.

★ ★ ★

Camosun College is again offering a Conservation and Outdoor Recreation Education (CORE) program in co-operation with the provincial fish and wildlife branch . . . The course, which covers fish and wildlife identificaton, survival, firearms safety, water safety and archery, will run from 7 to 10 p.m. July 2-4 and July 7-11 . . . Cost of the seven sessions is $17 . . . Participants successfully completing the course will receive crests, certificates and the manual used for the program . . . Further information may be obtained by telephoning instructor Ken Smith at 477-4153.

★ ★ ★

If you haven't picked up a copy of the new British Columbia tidal waters sport fishing regulations, do so at the first opportunity . . . After all, your taxes probably paid for part of it . . . Besides, it contains a fantastic amount of information on salmon identification, releasing fish unharmed, tips for the care of your catch, some details on the Georgia Strait head recovery study and a handy map of the places on the Island where it's dangerous healthwise (and illegal) to harvest such goodies as clams, oysters and mussles . . . It also contains a precise resume of the regulations which everyone should know before setting out on a fishing trip.

★ ★ ★

Speaking about the head recovery program, Walter Burford and Frank Barnes, both of Victoria, were $100 bonus award winners in the draw for the Feb.-March period . . . This was also the last reward under the old system . . . From now on, one prize of $500 and six of $50 will be made during each period on the basis of a draw from the stubs of labels turned in with the nose-tagged salmon . . . So, if you land a chinook or coho missing a adipose fin, turn it's head in at the nearest depot.

★ ★ ★

Hunters wishing to try their luck for certain big game species in one or more of the limited entry areas should write "soonest" to the Fish and Wildlife Branch, Parliament Buildings, Victoria, B.C., for application instructions, forms, legal descriptions of the areas and any special requirements which must be met by participants . . . In general, grizzly bear will be available in the Bella Coola region, mountain goat in the Nass Mountain Range north of Terrace, mountain sheep in the Ashnola River drainage as well as moose and whitetail deer in a number of other areas . . . Draws will be made of the applicttions, which must be accompanied by a fee of $5, on Aug. 1 for goat and sheep and on Sept. 2 for grizzly bear, moose and whitetail deer . . . Application forms should be in by 4:30 p.m. July 31 for goat and sheep and 4:30 p.m. Aug. 31 for the other species . . . There are only a limited number of permits available and successful applicants will be notified immediately after each draw is made . . . Unsuccessful applicants will be notified by the return of their unopened applications and fee.

★ ★ ★

Salmon fishermen will be happy to note returns of both chinooks and blucbacks have picked up considerably in mid-Island waters . . . And those monster chinooks, weighing up to the 45-pounder taken Wednesday by Jim Haslam, are still coming in at Beacher Bay . . . Beechey Head has been the best spot but promises to be very crowded this weekend.

Formula To Help Canada

BERNE, Switzerland (Reuter) — A formula designed to get Canada back into the world hockey championships will be presented to a congress of the International Ice Hockey Federation in Gstaad, Switzerland, July 18-26, one of its authors said Thursday.

A five-man IIHF committee has proposed amending the federation's statutes to eliminate the explicit distinction between professionals and amateurs, said Reto Tratschin, Swiss member of the committee.

The revised statutes would refer only to "players" instead of "professionals," "independents" and "amateurs" as at present, Tratschin told reporters.

The formula appears to be a response to recent moves spearheaded by Canada to establish a hockey version of soccer's World Cup with open competition among such countries as the Soviet Union, Czechoslovakia, Sweden, Finland and the United States.

J. F. "Bunny" Ahearne, president of the IIHF, who has often blocked Canada's moves to broaden representation in the past, has said he supports opening the world championships to amateurs and professionals alike, thus allowing Canadian, American and Swedish pros playing in the National Hockey League and World Hockey Association to take part. At present the world championships are confined to so-called amateurs.

Moir Appreciates Lambrick Change

There were few home runs in the league last year but Saanich Municipality dug a ditch this spring that necessitated moving the fence in 15 feet.

Moir had four runs batted in for the game with Farmers' other runs coming from George Pakos' fourth homer of the season.

Renovations to Lambrick Park this spring have certainly not bothered Al Moir of Farmer Construction.

Moir slammed his fifth and sixth home runs of the season of the season Wednesday as the Farmers defeated Kubiceks 6-4 in a Senior Amateur Baseball League contest at Lambrick.

	W	L	Pct.	GBL
Greaves	7	6	.538	—
Farmer Constr.	10	9	.526	—
Gorge Hotel	8	9	.471	1
Kubiceks	3	12	.200	5

Includes Interlocking games with Vancouver Metro and Senior Babe Ruth Leagues.

Next games: Sunday — doubleheader, North Shore vs. Kubiceks, Lambrick Park.

Kubiceks 200 020 0— 4 5 1
Farmer Constr. 030 300 x— 6 11 0

Wayne Messer 0-1 and Randy Johnston; Wayne Krimmer 3-4 and George Pakos. Home runs: Farmer — Al Moir (5th and 6th), Pakos (4th).

Ferguson's Goal Does It

Dwayne Ferguson scored his second goal of the game with nine seconds left on the clock Thursday night to give Victoria Strathcona Stingers a 10-9 victory over Esquimalt in a B.C. Junior "B" Lacrosse League game at Esquimalt Sports Centre.

Mark Schoor and Stu Thomson also scored twice for Stingers while singles were added by George Bridges, Tej Labh, Vanni Bardon and Cleve Dheensaw.

Brian McKinnon led Esquimalt with four goals while singles were fired by Rick LaPointe, Ross McKinstry, Kim Browning, Darrell Deane and Randy Bryant.

Bowl Sites Picked

NEW YORK (AP) — The National Football League selected its two expansion cities, Seattle and Tampa, Fla., to host the 1977 and 1978 Pro Bowl games, commissioner Pete Rozelle announced Wednesday. The January, 1977, game will be played in Seattle's domed stadium, and the 1978 game at Tampa.

Ticket Sales End Early

MONTREAL (CP) — The T. Eaton Co. Ltd. announced its Olympic ticket sales offices across Canada will close Monday — a month earlier than scheduled — because of a huge demand for tickets during the early weeks of sale.

An Eaton's spokesman said: "We should have closed late in July, but we spoke with the Olympic Games Organizing Committee officials and advanced the date."

Unsold tickets will be distributed in July and August at a reduced number of Eaton's stores. The distribution will take into account differing demands according to geographic area. The company is the sole distributor of Olympic tickets in Canada.

CUMBERBIRCH Insurance Agencies Ltd.
Motor Vehicle Transfers
PLATES and DECALS
1314 Quadra, 388-4221
Between Yates and Johnson

McDONALD SUPPLY LTD. 492 Cecelia Rd. 386-6745
WAREHOUSE SHOWROOM
• Refrigerators • Dishwashers • Freezers • Ranges • Microwave Ovens
Western Canada's Largest Appliance and Carpet Distributor to Builders.
McDonald's — One-Stop Shopping for Builders and Home Buyers.
Home Renovators and Any Budget Conscious Consumer
SAVE UP TO 50%
AND MORE ON TOP QUALITY CARPET REMNANTS — HUNDREDS TO CHOOSE FROM IN SIZES RANGING FROM 6 TO 20 FEET
Come in and meet our staff for professional sales support offering quality products and efficient service.
McDONALD'S GUARANTEE — You Must Be Satisfied!
Call Us for In-the-Home Carpet Service No Obligation to Purchase

TENNIS
Junior Size
RACQUETS
from
$10.95 to $12.95
SPORTSWORLD
Hillside Shopping Centre.

COBLE'S FISHERMAN'S CALENDAR
Time for Each Day, "Tells When Fish Bite Best"
FOR THE WEEK JUNE 29 THRU JULY 6

SUN	MON	TUE	WED	THU	FRI	SAT	SUN
29	30	1	2	3	4	5	6
3:21 a.m.	4:02 a.m.	4:44 a.m.	5:26 a.m.	6:11 a.m.	6:58 a.m.	7:49 a.m.	8:42 a.m.

Time is Pacific Daylight Time Copyright 1969
Blacker the Fish — Better the Day for Fishing

SAANICH RECREATION DEPT
LABATT'S SAFE BOATING CLINIC
Labatt's Safe Boating Clinic team will be putting on a demonstration in mouth-to-mouth resuscitation, canoeing, kayaking, safety equipment and safe motorboating at Elk and Beaver Lake on the following dates and times:

Day	Location	Time
Sunday, June 29th	Elk and Beaver Lake	
Friday, July 11th	Elk Lake	4 p.m.
Saturday, July 12th	Elk Lake	1 p.m.
Saturday, July 12th	Beaver Lake	4 p.m.
Tuesday, August 19th	Elk Lake	1 p.m.
Tuesday, August 19th	Beaver Lake	4 p.m.
Wednesday, August 20th	Elk Lake	4 p.m.

For Further Information Contact
GORDON HEAD RECREATION CENTRE and SWIMMING POOL
1744 Feltham 477-1871

Jock-itch?
Try soothing, cooling Cruex medicated spray-on powder for relief of chafing, gym rash, itching and sweating.
CRUEX SPRAY-ON POWDER
A PRODUCT OF PENNWALT

trillium
economically priced distinctively styled!
Open 'til Dark Weekdays, Sat. 'til 5, Sunday 1 'til 5
COASTLINE TRAILER centre (1971 Ltd.)
1915 Quadra St. 388-6021

SPENCER'S BELIEVE
YOU'RE ENTITLED TO YOUR DOLLARS' WORTH
HERE IT IS!
MANUFACTURER'S CLEARANCE
SWIM SUITS $3.95
Skintite, surfer, boxer or stretch knits with leg. Great assortment of colors and all sizes from small to extra-large
30" x 60" BEACH TOWELS $3.95
Thick, thirsty loops of cotton terry cloth. Bright floral or novelty beach scenes.
100% NYLON SQUALL JACKETS $6.95
Concealed hood, drawstring waist band, full zipper opening and two zippered slash pockets. Many colors including navy, ocean blue, wine or white. All sizes for men or women.
KHAKI CAMPING SHORTS $6.95
Extra roomy cut, 4 pockets including watch pocket. 100% pre-shrunk cotton, extra sturdy belt loops. Sizes 30 to 44
TENNIS VISORS $1.49
Adjustable head band with padded forehead. All white with non-glare under peak.
HOODED SWEAT SHIRTS $7.95
Fleece lined with double hood and Kangaroo pocket. Long sleeves with rib knit wrists and waist band. Sizes Small, Medium, Large and Extra-Large.
TANK TOPS $3.95 to $4.95
A must for the hot weather! Horizontal striped design or plain mesh weave with contrasting trim. Sizes Medium, Large and Extra-large
TENNIS or SPORT HATS $1.49 to $2.95
Great for bowling, yachting, cricket, etc. Huge selection! Some styled with mesh vents. Has green non-glare underlining. Plain white, some with colored trim.
FISHING GEAR CLEARANCE FROM VANCOUVER JOBBER!
KIDDIES' FISH REEL .99¢
SPINNING REEL Closed face with line — no boxes due to water damage — reels 100% Okay $1.99
6' GLASS SPINNING ROD Canadian made by 'MAJOR'. Cork handle. Sliding rings hold reel. 2 pce. sectional $3.95
FLY ROD — 8½ foot Nice action — hollow glass — cork handle — adjustable reel seat — 2 pce. sectional $7.95
ITALIAN HIKING BOOTS All leather tops with padded heel pocket — full bellow tongue — speed lacing — lug grip sole and heel.
Ladies' 6-10 $23.95
Men's 7½-12 $25.95
MEN'S LEATHER TOP MOCASSINS Assorted styles and soles — very popular summer shoe. $7.49 to $9.95
MEN'S DECK BOOTS Good quality shin-high boot for wet weather deck use — non-skid soles — Removable insoles. Sizes 7-12. $6.95
CAMPER LOOK! IDEAS FOR FUN AND COMFORT
BADMINTON RACQUET Steel shaft 99¢
HARMONICAS Camp Special. Excellent quality $2.49
FARMER'S NEEDLE BOOKS Large assortment — Heavy duty 35¢
HEARTH BRUSH Clean out tent, etc. $1.19
HAIR TRIMMER COMB Uses razor blades 89¢
FOAM MATTRESS 2 x 6 feet $7.95
OPEN FRIDAY 9 TO 9
SPENCER'S
1110 Government ~ Downtown

BASEBALL SCOREBOARD

AMERICAN LEAGUE

Eastern Division

	W	L	Pct.	GBL
New York	40	30	.571	—
Boston	38	29	.567	½
Milwaukee	37	33	.549	3
Baltimore	30	38	.441	9
Cleveland	29	39	.426	10
Detroit	27	40	.403	11½

Western Division

	W	L	Pct.	GBL
Oakland	45	26	.634	—
Kansas City	41	31	.569	4½
Texas	34	37	.479	11
Minnesota	31	36	.463	12
California	34	40	.459	12½
Chicago	31	38	.449	13

Kansas City 200 210 020— 7 11 1
California 100 000 000— 1 9 3
Pattin 6-4 and Stinson; Figueroa 6-4, Scott (6) and Rodriguez. Home run: Kansas City — Patek (1st).

Cleveland 030 031 002—9 10 0
Milwaukee 000 000 002—2 6 2
Eckersley 5-1, Brown (9) and Ashby; Colborn 2-6, Champion (2), Rustin (7) and Porter. Home run: Milwaukee — Porter (7th).

Detroit 220 100 010—6 12 2
Baltimore 031 100 000—5 5 2
Lolich 8-5 and Freehan; Cuellar, Alexander 1-5 (2), Miller (8) and Duncan. Home runs: Baltimore — Duncan (7th), Blair (2nd).

New York 100 000 000—1 7 0
Boston 000 300 30x—6 12 0
Dobson 8-6, Lyle (7) and Munson; Tiant 11-6 and Fisk, Blackwell (8). Home run: Boston (8) Fisk (1st).

Texas 000 010 101—3 8 1
Chicago 111 000 05x—8 10 0
Jenkins 8-8 and Sundberg; Wood 5-11, Gossage (7) and Downing.
Home runs: Texas — Hargrove (8th), Chicago — Melton (5th).

NATIONAL LEAGUE

Eastern Division

	W	L	Pct.	GBL
Pittsburgh	40	28	.588	—
Philadelphia	40	31	.563	1½
New York	34	32	.515	5
Chicago	35	35	.500	6
St. Louis	33	35	.485	7
Montreal	29	36	.446	9½

Western Division

	W	L	Pct.	GBL
Cincinnati	45	27	.625	—
Los Angeles	42	33	.560	4½
San Diego	35	37	.486	10
San Francisco	33	39	.466	11½
Atlanta	29	43	.403	16
Houston	28	48	.368	19

Chicago 000 000 110—2 5 2
Pittsburgh 200 000 003—5 7 0
Stone, Frailing 2-4 (8) and Swisher, Hosley (8); Candelaria 2-1 and Dyer. Home runs: Chicago—Thornton (4th), Hosley (4th); Pittsburgh—Hebner (9th), Stennett (4th).

Atlanta 012 000 001—4 9 5
Houston 132 100 10x—8 13 2
Thompson 0-2, Beard (2), Leon (6), Sosa (6) and Correll; Richard 5-3 and May.

St. Louis 000 000 040—4 7 0
Montreal 000 100 020—3 6 4
McGlothen 9-5, Garman (8) and Simmons; Fryman 6-4, Warthen (9) and Foote, Carter (9). Home run: St. Louis—Sizemore (1st).

Los Angeles 000 000 000— 0 5 2
San Francisco 200 000 00x— 2 10 0
Messersmith 11-4, Marshall (8) and Yeager, Ferguson (8); Halicki 3-4 and Rader.

U.S. and Mainland Cyclists Expected

Competitors are expected from as far away as Kamloops and Seattle for the Victoria Wheelers' annual Gary Lund open bicycle race Saturday in Central Saanich.

The race is broken down into four classes and starts at 10 a.m. from Centennial Park on Wallace Drive.

Riuders in the "A" class must cover nine laps of a course involving Wallace Drive, West Saanich Road, McTavish and East Saanich Road for a total of 160 kilometres. In the "B" class competitors will travel six laps (109 km), in the "C" four laps (70 km), and in the novice race, two laps (35 km).

The "A" riders are expected to finsih in about 4½ hours at the starting point.

Bill Wild of Vancouver is the defending champion but hasn't yet submitted an entry and Tom Morris of Victoria, one of the other prime contenders, was hurt in a minor car accident while training last week but is expected to ride.

Edmonton, Burnaby In Boxla Tournament

Esquimalt and Saanich E. J. Hunter of the B.C. Junior "B" Lacrosse League will play host to two mainland teams in an invitational tournament Saturday and Sunday.

On Saturday at Pearkes Arena, Esquimalt will tackle Burnaby Norburns of the Mainland League at 7 p.m. and Saanich will face Edmonton Blues at 8:30 p.m.

Edmonton, currently leading the Alberta League with an 8-1 record, represented their province at the national championship last year and will play host to this year's Canadian final.

Action switches to Esquimalt Sports Centre on Sunday, with the Saturday losers meeting at 4:30 p.m. and the winners squaring off at 6 p.m.

City Juniors on Course to Nationals

AROUND OUR SHORES
pat dufour

Three Royal Victoria Yacht Club juniors have been chosen for the eight-strong team that will represent British Columbia at the Canadian Yachting Association's national youth sailing championships at Gimli, Man. July 2-4.

Tony Rose, Tim Roots and Jeff McBride will be joining Vancouver sailors Paul Louie, Paul Miachika, Brent Foxall, Robin West and Matt Foxall.

This is a pretty important event for the local sailors because, from the Gimli championships, which are for 19-years-and-under, will be chosen the team to represent Canada at the International Yacht Racing Union's world youth championships, which take place Aug. 6-16 in the Scottish centre of Largs.

There'll be single-handed racing in Lasers at Gimli and two-handed in 470s. Tony, Paul Louie, Paul Miachika and Brent will be racing Lasers, Tim and Jeff will team up for the two-handed competition, as will Robin and Matt.

Three judges have been chosen from various parts of the country. They are George Dufour of Victoria, Norman Clegg of Winnipeg and Andre Chalifour of Montreal.

Race committee chairman will be Don Freudenberg, commodore of the Gimli Yacht Club and long-time CYA official.

★ ★ ★

Another CYA event took place on the weekend at Ganges on Salt Spring Island. This was the B.C. junior Olympic championships for 13-years-and-under, arranged by the B.C. Sailing Association.

Robbie Cannon of the Salt Spring Island Sailing Club is the champion for the second year in succession. Alec Neish, also of SSISC, placed second and Ian Harvey of the Tsawwassen Yacht Club won third position.

★ ★ ★

Some yacht clubs beef that their membership money in the CYA is spent only on a select company of star junior sailors. Those that do are obviously not tapping the resources CYA puts at their disposal.

As an example, there's the three-man instructor-evaluator team that will be travelling coast to coast for four months organizing, co-ordinating and helping provincial organizations, groups and clubs lay on instructor and sailing seminars.

This service is part of CYA's Learn to Sail program. Serving on the team are Bob Thomson of Ottawa, Greg Cockburn of Toronto and Luke DeKat of Vancouver.

All a club has to do to get more details is to contact the Learn to Sail co-ordinator in their province. Gillian West, who lives at 2596 Ottawa Avenue, West Vancouver, V7V 2T4, is B.C.'s co-ordinator. If you want to phone and save time the number is 922-1098.

★ ★ ★

While most clubs will forsake the racing circuit this weekend in order to get in some cruising the Esquimalt Squadron, Canadian Forces Sailing Association, will hold the Cole Cup long-distance race on Sunday, beginning at 10:30 a.m.

CFSA Fireball sailors did well in the Pacific Northwest championships, held in Seattle on the weekend. Bob Lewis of the Glenmore Yacht Club in Calgary skippered his Fireball to first spot but Dennis Carlow and Rick Lloyd of CFSA placed second while clubmates Maurice Robinson and Gary Rogers came third.

Next weekend the two CFSA crews will compete in the B.C. Fireball championships at the Kitsilano Yacht Club on the mainland.

If all goes well July 5-7 they'll be racing in the Canadian championships at Kitsilano the week after.

Roger Napier's catamaran Unicat was over-all winner in R V Y C's around-Discovery-Island race last Saturday. In second place was Tony Marshall's Cal 20 Sunbeam.

★ ★ ★

SHORT TACKS—Now that all the protests from Swiftsure and Juan de Fuca have been cleared away there's been a few changes in positions. One that hurts the most has to be that of Bill King's Destiny of Portland. First Pacific Handicap Racing Fleet boat home in the Juan de Fuca, she won her division, pending protest.

The protest against Destiny that she failed to report for inspection after the race, as required from all boats, was upheld and she has been disqualified. This is a heartbreak for Bill who admits he plumb forgot to read the racing instructions thoroughly.

I applaud the protest committee's decision, however. The after-race inspection is the best method I can see for ensuring that every piece of vital safety gear is carried aboard.

BANDSAW BLADES BREAKING?
TRY
ISLAND SAW CO.
617 Chatham St. 385-5500
Between Douglas and Gov't.

OAK BAY MARINE SALES & SERVICE
MONTH-END CLEARANCE SALE
3 DAYS ONLY Fri., Sat., Sun. 9 A.M. to 9 P.M.

NEW BOATS
1 ONLY — 16'6" SANGSTER Blue and white. 50 h.p. Evinrude electric, full camper top, windshield wiper, EZ-Load Trailer $4395
1 ONLY — 1974 NEW GREW SS 215 188 Mercruiser, full canvas, deluxe interior, sleeps 5. $9200
2 ONLY V145 14' SANGSTERS Camper top, EZ-Load Trailer, 25 h.p. Evinrude, long shaft. $2795
1 ONLY — 19' CAMPION KELSEY HARDTOP 170 h.p. OMC I-O, full galley, standup camper back. $9350
Only a few of many in stock

USED BOATS
• 2 ONLY — 18'5" STARCRAFTS •
One with 70 h.p. Evinrude plus a 6 h.p. Evinrude. One with 120 Mercruiser, depth sounder, compass, full instrumentation. Both have cuddy cabins and full camper tops.
1 ONLY — 19' NEPTUNE HARDTOP. Enclosed bulkhead, 210 h.p. OMC, fresh water cooling, good clean fishing boat. $5500
1 ONLY — 1975 FIBREFORM 24'. Only 50 hours, immaculate, fully loaded with extras. $14,900
1 ONLY — 48' HOUSEBOAT. Custom built, sleeps 11, stand up head with shower, hot and cold running water, full kitchen, full salon with bar $43,950
1 ONLY — 26' REINELL SAILBOAT. Jib and mainsail, cruiser equipped. $11,900
OTHER USED BOATS 14' TO 32'
OAK BAY MARINE SALES AND SERVICE
1327 Beach "Open 7 Days a Week" 598-3393

SUMMER STOCK AT SEPTEMBER CLEARANCE PRICES NOW!
UP TO 33% OFF
WHILE QUANTITIES LAST!
Chances are, no other major chain store will even try to match Acme's prices on patio furniture, camping equipment and garden tools until Fall clearance time.
GYM-DANDY GYM SET
Features 2 swings, air glider, lawn swing, 8'6" over-all length.
$53.97
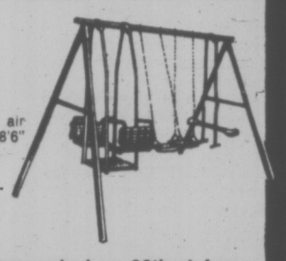
Shop now! September ends June 28th at Acme
SEPTEMBER SAVINGS DAYS
acme
Merchandise Distributors since 1931
758 Cloverdale

COLTS

TIME
Anytime is Colts time - Rum flavoured, Wine dipped.
Canada's most popular cigar.
They may be just what you've been looking for.

BUTLER BROTHERS Sizzling Summer
Panasonic VALUES
$100.00 OFF
PANASONIC 26"
QUATRECOLOR
PAY ONLY $799

Swivel Base Modern Cabinet — 100% Solid State Modular Chassis. 1-Button Control for Color, Tint, Brightness and Contrast — Tone Control.
Greater sharpness with this bright, electronically-tuned picture — 100% Solid State high-voltage chassis. 18" — $549. 20" Model only $575
SAVE $20.00

Panasonic Portable Radio AM-FM Public Service Bands for Police, Fire, Weather, Timer, Earphone, 6½" Speaker
$129
SAVE $50
PANACOLOR
18"
QUINTRIX
PAY $549

This Spanish Provincial Beauty with REMOTE CONTROL
With solid wood cabinet and oak veneer
NOW $995
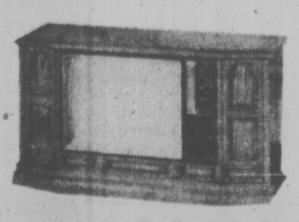
STEREO COMPONENTS REDUCED TO CLEAR
RE7670 AM-FM with Speakers. Reduced from ..... $179.95 to $159
TE7680 AM-FM with Speakers ..... $179.95 to $159
RS 810 Self Amplifying 8-Track ..... $199.95 to $149
RE8030 AM-FM with 8-Track Player ..... $209.95 to $169
RE7060 AM-FM with Cassette ..... $299.95 to $199
RE7453 Stereo Pkg. with Stand ..... $199.95 to $169
SE2030 AM-FM Stereo with Record Changer ..... $379.95 to $299
SE1099C AM-FM Stereo with Changer ..... $459.95 to $259
RE8190 4-Channel Stereo and 4 Speakers ..... $399.95 to $339
SE3280 AM-FM with 8-Track and Record Changer ..... $499.95 to $429
NE6600 Twin Power Microwave Oven ..... $749.95 to $699
Every Home Should Have a Little Butler in it!
BUTLER BROTHERS
TV Sales/Rentals & Appliances
1720 DOUGLAS STREET (Opposite the 'Bay') / Rentals: 385-3832, TV & Appliance: 383-6911

Atlanta Signs Quebec Junior

ATLANTA (AP) — Atlanta Flames have announced the signing of their No. 2 National Hockey League amateur draft choice, right winger Richard Bowness, who played in 71 games last year with the Montreal Junior Canadiens of the Quebec Major Junior Hockey League. He scored 24 goals and had 76 assists.

Preview Satisfaction Enjoyed by Seaboard

Barry Wilkin hurled a two-hitter Thursday as Seaboard Construction nipped Sooke Merchants 1-0 at Sooke Athletic Park in a preview of tonight's opening game of the annual Stuffy McGinnis Men's Softball League invitational tournament.

Wilkin struck out seven batters and yielded only two walks for the victory. Glen Kilduff singled, advanced on a passed ball and then scored on an error for the lone run in the seventh inning.

In other league game, Mel Nelson hurled a four-hitter and Dave Kroshinsky and Mike Cox had two hits each to lead Ingraham Hotel to a 5-1 win over Royal Oak sporting Goods at Central Park.

Sooke and Seaboard will square off again tonight at 6:30 in the opener of the 12-team, three-day tourney.

All eight Stuffy McGinnis League teams are entered in the double-loss elimination tourney and other teams will be coming from Seattle, Courtenay, Richmond and Port Alberni.

Play at Central continues all day Saturday and Sunday beginning at 9 a.m. with the final set for 5 p.m. on the latter day. If a playoff game is necessary, it will start at 7 p.m.

Meanwhile, in Victoria Senior Women's League play Thursday, Minnie Corbett hurled Seaboard Construction to an 11-4 decision over MacDonald's Furniture and Sue Beischer had three hits and drove in three runs to lead Esquimalt Combos to an 11-3 win over Ingraham Hotel at Hyacinth Park.

At Heywood Avenue Park, Paul Baines drilled a two-out three-run homer in the seventh to spark Tony's Holdings to a 10-7 victory over William Head in a Heywood Men's League encounter.

Baines also connected for a solo homer in the third inning.

STUFFY McGINNIS LEAGUE

	W	L	T	Pts.
Seaboard Cons.	15	3	0	30
Royal Oak	12	10	0	24
Ingraham Hotel	13	5	0	26
Port Angeles	9	10	0	18
Nanaimo A and B	8	6	1	17
Tony's Holdings	7	14	0	14
Sooke Merchants	6	12	0	12
Mike's Sports	5	15	1	11

Seaboard	000 000 1—1	7	2
Sooke	000 000 0—0	2	2

Barry Wilkin and Tom Robertson; Ron Fedosenko and Alden Govenlock.

Royal Oak	000 001 0—1	4	2
Ingraham	210 020 x—5	7	2

Gord Warren, Larry Cole (2), Ken Fox (5) and Wayne Scotney, Bob Gray (5); Mel Nelson and Paul Kraeling.

SENIOR WOMEN'S LEAGUE

	W	L	T	Pts.
Stockers	15	2	0	30
CJVI Vicettes	13	2	1	27
Esq. Hygrade	9	6	1	19
Esq. Combos	9	7	1	19
Y-not Holdings	7	10	1	10
Ingraham Hotel	5	12	0	10
MacDonald's Furn.	3	11	2	8
Seaboard Cons	3	13	0	6

HEYWOOD AVENUE LEAGUE

	W	L	GBL
Tony's Holdings	10	2	—
Eagles	9	3	1
Capital Builders	7	4	2½
Webb and Trace	6	6	4
Metro Toyota	6	6	4
London Boxing	5	6	4½
Molsons	3	8	6½
William Head	1	10	8½

BELLIES REGAIN TOP SPOT

NEW WESTMINSTER (CP) — New Westminster Salmonbellies regained sole possession of first place in the Western Lacrosse Association Thursday night with a 12-9 win over last-place Nanaimo Timbermen before 732 fans.

Wayne Goss scored four goals and added four assists and Paul Parnell tired three goals on the power play for the Salmonbellies, who rebounded from a 15-7 loss to Victoria Shamrocks on Wednesday night.

Bill Robinson scored two goals for New Westminster with single markers going to Bill Mosdell, John Hannah and Jim Giles.

Andy Reid, Al Benson and Wayne Sutherland scored two goals each for the Timbermen who also got goals from Muzz Bryant, Ron Sywak and Gary Brezany.

	P	W	L	F	A	Pts.
New West.	17	12	5	239	224	24
Vancouver	18	11	7	249	223	22
VICTORIA	15	9	6	208	169	18
Coquitlam	14	4	10	170	224	8
Nanaimo	16	4	12	204	230	8

Next game: Saturday — Coquitlam at Nanaimo.

MINOR BASEBALL

LITTLE LEAGUE
Hampton
Metro Toyota 10, Electrolux 7.

THOMPSON LEADING NORTHWEST SENIORS

TACOMA — Bill Thompson of Victoria slipped from 76 to 78 Thursday but climbed from third to second place in the Pacific Northwest Seniors golf tournament.

Thompson's 154 total left him five strokes behind Carl Johnson of Seattle.

Vic Painter and Ted Colgate of Victoria carded 76 and 80, respectively, to remain in the top 10 at 155 and 157.

Three-Way Lead In Seniors Golf

George Bigelow of Victoria, Hugh Thorburn of Royal Colwood and Eric Wright of Gorge Vale all carded 78s Thursday to share the low gross lead in the all-ages category of the 31st annual Vancouver Island senior men's tournament at Royal Colwood Golf and country Club.

Another Victoria club member, John Bayne, leads the all-ages net chase with 85-18—65.

The final round of the 36-hole tourney was scheduled today at Glen Meadows.

Age-category net leaders after the first round were:

75 and up: Ed Laubman, Royal Colwood, 89-16—73.

70-74: Barney Gahan, Uplands, 89-20—69.

65-69: Harry Fosse, Uplands, 82-13—69.

60-64: Bill George, Glen Meadows, 91-20—71; Art Chesson, Uplands, 93-22—71; Ken Hincks, Royal Colwood, 79-8—71.

55-59: Don Floyd, Royal Colwood, 86-16—70; Jim Glassford, Victoria, 81-11—70.

Optimists Win

Paul Michael hammered in four goals to pace Victoria Optimists to a 14-9 victory over Webb and Trace Construction in a Vancouver Island Intermediate "B" Lacrosse League game Thursday at Memorial Arena.

Jim Boyd and Dan Clements added three goals each for Victoria.

Forest Owens (4) and Brian Malechuk (3) topped Webb and Trace marksmen.

STILLWAGON SIDELINED

TORONTO (CP) — Toronto Argonauts of the Canadian Football League have announced that defensive tackle Jim Stillwagon will be sidelined for at least six weeks following knee surgery.

"TRIX" The Bacchanalia

TIE A YELLOW RIBBON ON AT THE OLD ROYAL OAK

Now Appearing RUDY THOMPKINS and his BAND
658-5231 for reservations
Open 9 p.m. to 2 a.m.
The Thatch CABARET
Royal Oak Inn
4680 Elk Lake Drive, Victoria

BLUE GRASS at LUXTON HALL with RED ANGUS and the Real Stuff
Fri. June 27—8:30 p.m.

PHOENIX SUMMER THEATRE
Opening Tonight
WHAT THE BUTLER SAW
(Mature Entertainment)
Onstage 8 p.m.
UVic Campus 477-4821

MONDAY - TUESDAY "KITSCH"
WED., THURS., SATURDAY "HANDLEY PAGE"
FRIDAY — "THE BOYS"
next week: "SHAKER"
BROWN JUG CABARET
384-2922 1318 BROAD St. 595-6433

DE JOSE AMBROSIO Restaurant
Portuguese Cuisine
Full Dining Facilities
9 a.m.-4 p.m. 5:30-11 p.m.
Lakehill Shopping Centre
3245 Quadra 477-3451

Little Denmark
Dinner Music by Bert Pottenier at the Piano
Fri., Sat., Sun.
31 BASTION SQ.
LUNCHEON 11:30 - 2
DINNER from 5 p.m.
Closed Mondays
Reservations 385-8833

COIT
Expert carpet cleaning?
Our specialty!
All carpets, big or small, Coit picks up and delivers, and in between, we clean them expertly. Oriental carpets too. Right now's the time to call Coit.
468 BURNSIDE ROAD
Telephone 386-6701

HOLIDAY WEEKEND
DANCING SATURDAY
Special Guest
ERNIE HACKET and His Orch.
Performing this Saturday only featuring the music style McMorran's are known for. Entertain your friends and out of town visitors this holiday weekend. Instrumentalists 8:45-9:30, dancing 9:30-12:30 a.m. $6 a couple. Dinners and late suppers catered by McMorran's associates, the Eror family.
McMorran's Lake Hse 658 5224

ESQUIMALT SPORTS CENTRE
SUMMER ICE SKATING
SUNDAY
JUNE 29th
8:30 to 10:15 P.M. and every SAT. & SUN.
ROLLER SKATING
7:30 - 10:00 P.M. and every FRI., SAT., SUN.

SUMMER STOCK AT SEPTEMBER CLEARANCE PRICES NOW!
UP TO 33% OFF WHILE QUANTITIES LAST!
Chances are, no other major chain store will even try to match Acme's prices on patio furniture, camping equipment and garden tools until Fall clearance time.
$7.97
HIBACHI GRILL WITH LEGS
Cast iron body, chrome legs with wire tray and deluxe wooden handles. 4-level cooking adjustments. Easy slide air vents. Size 14" x 14"
Shop now! September ends June 28th at Acme
SEPTEMBER SAVINGS DAYS
acme
Merchandise Distributors since 1931
VICTORIA
758 Cloverdale Avenue

UNBELIEVABLE MONTH-END DISCOUNTS

Glass Patio Doors
ADDING A PATIO TO YOUR HOME?
Now's the time to take advantage of a super buy on White Baked Enamel Aluminum Patio Doors. These units are 6' wide with one side sliding, have tempered safety glass to protect you. Available in either left hand or right hand opening. Equipped with inside safety lock. Complete, ready to install.
Not Exactly as Illustrated
Regular Price 164.79
SPECIAL SUPER BUY 139.95
INCLUDED AT NO EXTRA CHARGE TO THE ABOVE: A sliding screen for your new door in matching baked enamel. Regular value of screen 27.95

Screen Doors
Special Purchase!
White Baked Enamel, Quality Aluminum, Storm and Screen Doors.
Complete with mounting hardware.
Regular Price 81.85
Available in right hand or left hand opening. Two popular sizes available: 32"x80" and 36"x80".
SUPER BUY PRICE 64.95
Not Exactly as Illustrated

Lumber
6' LUMBER SHORTS Mill Run
1x2 ..... ea. 18¢
1x3 ..... ea. 24¢
1x4 ..... ea. 33¢
1x6 ..... ea. 48¢
1x8 ..... ea. 65¢
2x4 Kiln Dried Pre-Cut Studs Good grade. ..... Each 59¢
1x8 Cedar Ranch Panel Siding Suburban grade. ..... Lin. Ft. 10¢
1x8 Cedar Bevel Siding Quality and better grade. ..... Lin. Ft. 17¢
1x10 Cedar Bevel Siding Quality and better grade. ..... Lin. Ft. 21¢
1x8x1x6 Hemlock Re-Sawn Boards Random Lengths ..... Lin. Ft. 7¢
1x6 Hemlock Re-Sawn Boards Random Lengths ..... Lin. Ft. 5¢
1x10 Utility and Better Cedar Rough face. ..... Lin. Ft. 16¢
1x12 Utility Cedar Rough face. ..... Lin. Ft. 15¢
1x2 Garden Stakes Full range of lengths. ..... Lin. Ft. 2¢
LIMITED QUANTITIES LEFT AT THESE PRICES
PRICES GOOD TILL JULY 2nd OR WHILE STOCKS LAST

Fibreglass Roof Panels
Just in time for outdoor living these Corrugated Colorful Fibreglass Panels come in 3 colors plus clear and make a strong, permanent job. Three sizes in stock:
	Reg.	SALE
26"x8'	5.95	5.40
26"x10'	7.50	6.75
26"x12'	8.95	8.10
Corrugated wood moulding and fasteners for above panels also in stock.

48"x50' Vinyl Covered Green Scroll Top FENCING
SUPER BUY PRICE 29.95 Roll

STRETCH TEX LIQUID CARPETING
Stretchtex produces a heavy rubber-like coating with a pleasing non-skid texture capable of withstanding heavy foot traffic. Resistance is high to sunlight, moisture, ozone, common chemicals and weathering.
FACTORY REPRESENTATIVE For Live Demonstration Here SAT., JUNE 28th

Patio Slabs
Summer time is patio time! Build a patio that is different. Use the all new Trapezion Patio Slabs that are made right here in Victoria. Easy to work with and permanent — be the first in your neighborhood.
	Reg.	SALE
Full Section	75¢	70¢
¾ Section	60¢	55¢
½ Section	45¢	40¢
¼ Section	25¢	20¢

BUTLER BROTHERS
Lumber/Building Supplies & Hardware
2046 KEATING X ROAD / For Service, Telephone 652-1121

Victoria's ENTERTAINMENT GUIDE

BUTCHART GARDENS . . . GORGEOUS BLOOMS, MAGNIFICENTLY DISPLAYED. 30 ACRES OF INCREDIBLE BEAUTY . . . ROMANTIC NIGHT LIGHTING . . . ROSS FOUNTAINS IN THEIR MAJESTIC "BALLET TO THE STARS . . . SHOW GREENHOUSE . . . FASCINATING SEED AND GIFT SHOP, RESTAURANT AND FULL COFFEE BAR SERVICE. GARDENS OPEN EVERY DAY 9 A.M. TO 11 P.M. THE COUNTRYSIDE, PICTURESQUE, LUSH AND GREEN, MAKES GETTING THERE A JOY IN ITSELF . . . . . NOTE: SMASHING STAGE SHOWS START THIS MON., JUNE 30th, 8:30 P.M. COMPLETE DETAILS WILL BE LISTED DAILY IN THIS COLUMN STARTING SUN., JUNE 29th.

BUTCHART GARDENS FLORAL RESTAURANT — Open every day 11 a.m. to 7:30 p.m. serving delightful lunches, afternoon teas and delicious buffet suppers. Coffee bar always open.

BUTCHART GARDENS ROMANTIC NIGHT LIGHTING — As darkness takes over, a thousand hidden lights combine with the moon and stars, the hills, trees and shrubs, lakes, lily ponds and fountains, to create a fairyland, softly scented by the flowers . . . Unusual! Grand! Indescribable! Featuring the SUNKEN GARDENS and the ROSS FOUNTAINS IN THEIR MAJESTIC "BALLET TO THE STARS".

BUTCHART GARDENS ENTERTAINMENT — The "Butchart Gardeners every evening 7:15 - 9:15 p.m., plus Sat. and Sun. afternoons 1 - 3 p.m. At twilight interesting outdoor movies every night.

BUTCHART GARDENS—See them today, tomorrow or very soon!

THE OLD FORGE—including "The Coal Bin," "Boiler Room," "The Blacksmith Shop," "The Birmingham Bicycle Shop" and more. Dancing 6 nights a week to the fabulous sounds of the Brothers Forbes and Friends in one of Canada's largest and most luxurious night clubs. Strathcona Hotel, 919 Douglas St. 383-7137

ELK LAKE REC. FACILITY — BEAUTIFUL MOTORIZED MINI-GOLF. CANOEING. 658-5313. 5 MI. NORTH ON THE PAT BAY HWY.

LAND OF THE LITTLE PEOPLE — KIDS LOVE IT! (and Big Folks become kids again!) 321 Belleville St. Opp. Princess Marguerite dock. 384-3232.

EXHIBITION OF GRAPHICS by STAR WYATT — Maples Gallery, Cor. Keating X Rd. and W. Saanich Rd.

BRITISH COLUMBIA FOREST MUSEUM — one mile North of Duncan on the Trans-Canada Highway — this forty-acre outdoor museum includes an extensive collection of historic logging equipment and an operating 1½-mile railroad. Open Daily from 10 a.m. to 5:30 p.m. with a steam train running every 20 minutes.

11 12 1 10 2 9 3 8 4 7 6 5
GROCERIES OPEN 24 HOURS AT QUONLEY'S
GOV'T. at FISGARD

WHITE EAGLE HALL
90 Dock St.
Presents a Dance
Featuring
HENRY FIELDING
AND HIS ORCHESTRA
SATURDAY, JUNE 28th
Adm. 3.00 9:00 P.M.
Sponsored by Polish White Eagle Ass'n.

Family Style DINING
Enjoy satisfying, inexpensive dining out often — at SCOTT'S, downtown.
OPEN 24 HRS. EVERY DAY
SCOTT'S RESTAURANT
650 Yates at Douglas

"GOOD OLE DAYS"
KEN PEAKER
plays your
SING-A-LONG MUSIC
A Sparkling atmosphere for personalized musical happenings!
WORLD FAMOUS SPARERIBS
FULL DINNER MENU
OPEN SUNDAYS 5-9 p.m.
DINING WITH A DIFFERENCE
Gay Nineties Spare Rib House
825 BURDETT 385-5380
In the Cherry Bank Hotel
"They do their specialty, spareribs, very well indeed. Informal singalong type of atmosphere; service leisurely."
Financial Post Magazine

AT THE FOGHORN
DANCING 'TIL 2:00
The James Bay Inn
Two Great Places to Dine
LITTLE ITALY RISTORANTE
TIFFANY DINING LOUNGE
270 Government Street
384-7151

OLYMPIC
COFFEE SHOP & DINING ROOM
"In the Heart of Downtown"
Serving Excellent Chinese Cuisine
HOURS:
Daily: 6 a.m. to 2 a.m.
Sunday: 7:30 a.m. to 11 p.m.
636 JOHNSON, 382-8522

FINAL WEEK
TAKES OFF LIKE A BLAZING FOREST FIRE, WITH A THRILL A MINUTE!" —Rex Reed, N.Y. Daily News
JOSEPH E. LEVINE presents GEORGE C. SCOTT in a MIKE NICHOLS film THE DAY OF THE DOLPHIN
PG Technicolor® Panavision® An Avco Embassy Picture
A Joseph E. Levine and Brut Productions Presentation BOTH MATURE ENTERTAINMENT
Starring George Segal Glenda Jackson in A Melvin Frank Film A Touch Of Class Technicolor® Panavision®
OAK BAY 2184 OAK BAY AVE 598-2213
"THE DAY OF THE DOLPHIN" 7:20
"A TOUCH OF CLASS" 9:05
DOORS 7:00 CLOSED SUNDAY
Adults $2.25, Students $1.75, G.A. $1.00, Children $1.00

Oh! Calcutta
Oh! Calcutta Is Still The Most Irreverent, Delightful And Funny Film In Town
FOX CINEMA
IT'S IN ITS SECOND WEEK
SEE IT NOW!
Warning: Musical sex comedy. Much of the dialogue could offend and disgust you. — B.C. CLASSIFIED
FEATURE NIGHTLY 7:10 and 9:10

AS INDELIBLY MEMORABLE... AS BREATHTAKING... AS PANORAMIC AS...
MGM's "GONE WITH THE WIND"
RKO's "KING KONG"
and
BELL's Metro Toronto Telephone Directory
GENERAL
MONTY PYTHON'S
AND NOW FOR SOMETHING COMPLETELY DIFFERENT Color
Starring and written by GRAHAM CHAPMAN • JOHN CLEESE • TERRY GILLIAM • ERIC IDLE • TERRY JONES • MICHAEL PALIN
Produced by PATRICIA CASEY Directed by IAN MACNAUGHTON A Kettledrum Python Productions Film
Stupendous! Spectacular! Incomparable! Unimaginable!
Showtimes 7:30 & 9:30
TOWNE Cinema
382 5922 Douglas & Humboldt Nootka Court

MAC'S UNDERGROUND
Now Appearing . . . MR. GOODBAR
—the maddest Band Breaks in Town
$100 PRIZE MONEY
$50 1st, $25 2nd and 3rd
TUES.: Talent Contest Night
WED.: "THE GREAT TRICYCLE RACE"
THURS.: Foxy Lady Dance Contest
FRI. and SAT.: Dancing 'til 2:00 a.m.
Stardust Ballroom
"THE PLATTERS"
June 27 to July 5
Smoke Gets In Your Eyes • Magic Touch
Great Pretender • Only You
DINNER SPECIAL NEW YORK SIRLOIN 5-Course Dinner 2 Dinners 9.95
FREE BANQUET ROOMS AVAILABLE
STARDUST 1037 VIEW ST. Lots of Free Parking 385-1031

HOLLYWOOD IN THE GOLDEN AGE
That age of glamour, of Gable and Garbo, of wild parties and wilder scandals.
When all the blondes were platinum—and every girl dreamed of being discovered.
Paramount Pictures Presents
A JEROME HELLMAN PRODUCTION
A JOHN SCHLESINGER FILM
THE DAY OF THE LOCUST
Starring DONALD SUTHERLAND • KAREN BLACK
WILLIAM ATHERTON • BURGESS MEREDITH
RICHARD A. DYSART • JOHN HILLERMAN and GERALDINE PAGE as Big Sister
ROYAL 805 Broughton 383 9711
Fri. at 6:40 & 9:10
Sat. & Sun. at 1:40
4:10, 6:40 & 9:10
Warning: Sex, Brutality & Coarse Language. R. W. McDonald, B.C. Dir.

PETER SELLERS
CHRISTOPHER PLUMMER
CATHERINE SCHELL
HERBERT LOM
in BLAKE EDWARDS'
THE RETURN OF THE PINK PANTHER
CORONET 836 Yates 383 6414
GENERAL ENTERTAINMENT
Weekdays at 7:00 & 9:10 — Doors 6:30
Saturday and Sunday feature at 1:30, 3:25, 5:20, 7:25, 9:30 p.m.

Why Fight It?
You Can't Beat the Great Entertainment of
GUYS-N-GALS ROLLER SKATING
FRIDAY 8 P.M.
Victoria Memorial Arena
DOOR PRIZES: Tickets to Sweeney Todd and Rockin' Rebels
• Good Music • Skates Included in Admission Price

The following theatres in Victoria employ projectionists who are members of the
B.C. PROJECTIONISTS UNION
Famous Players Theatres
ROYAL, CAPITOL, CORONET, TILLICUM DRIVE-IN
Odeon Theatres
COUNTING HOUSE 1 & 2
ODEON 1 & 2, HAIDA
Independent Theatres
OAK BAY
Please patronize these theatres
B.C. PROJECTIONISTS UNION
102-1080 West 7th Avenue
Vancouver, B.C.

THE WILSON MOTOR INN PROUDLY PRESENTS
The FANTASTIC Newcomers
Come spend an evening with the most entertaining recording group of the year!
Mon.-Fri. 'til 2:00 a.m., Saturday 'til 1:00 a.m.
385-6787 850 BLANSHARD 385-4211

Even in these day of 'women's lib' there's nothing like a . . .
Man About the House
the new hilarious comedy series now on the screen
General.
CAPITOL 805 Yates 384 6811
Today at 7:25, 9:25 — Doors 6:30 p.m.
Sat. & Sun. at 1:35, 3:30, 5:30, 7:25, 9:25 p.m.
TILLICUM DRIVE-IN Burnside at Tillicum 382 7531
Gates 9:30 Show at Dusk
Extra — Drive-In Only
"NOT NOW DARLING"
Mature Warning: Nudity & Suggestive dialogue. B.C. Dir.

Tommy the Movie

Show Times:
Fri., Sat., Sun.
1:30, 3:25, 5:20
7:30, 9:40

Mon.-Thurs.
Matinee 2:00 p.m.
Nightly at
7:00 — 9:05

MIDNIGHT SHOW FRIDAY
All Seats $3.00

Your senses will never be the same.

© 1975 The Robert Stigwood Organisation Limited

Columbia Pictures and Robert Stigwood Present A Film By Ken Russell "Tommy" By The Who Based On The Rock Opera By Pete Townshend, Starring Ann-Margret As The Mother Oliver Reed As The Lover Roger Daltrey As Tommy And Featuring Elton John As The Pinball Wizard Guest Artists Eric Clapton, John Entwistle, Keith Moon, Paul Nicholas, Jack Nicholson, Robert Powell, Pete Townshend, Tina Turner & The Who Associate Producer Harry Benn, Musical Director Pete Townshend, Screenplay By Ken Russell, Executive Producers Beryl Vertue And Christopher Stamp Produced By Robert Stigwood And Ken Russell, Directed By Ken Russell, Original Soundtrack Album on Polydor Records and Tapes

Mature

HAIDA
808 YATES STREET
382-4278

Funny Lady

STREISAND & CAAN

How Lucky Can You Get!

COLUMBIA PICTURES and RASTAR present

BARBRA STREISAND and JAMES CAAN

FUNNY LADY

a RAY STARK production — a HERBERT ROSS film

Co-Starring RODDY MC DOWALL BEN VEREEN CAROLE WELLS OMAR SHARIF as Nicky Arnstein

Original Songs by JOHN KANDER and FRED EBB Additional Songs by BILLY ROSE Director of Photography JAMES WONG HOWE, A.S.C.

Mature: Occasional swearing (B.C. Dir.)
Doors: 1:30, Shows—1:45, 4:20, 6:50, 9:15

ODEON 1
780 YATES STREET
383-0513

"MADDER, FUNNIER, MORE INSPIRED THAN ANYTHING BEING DONE IN MOVIES TODAY."
—Jay Cocks, TIME MAGAZINE

Mature

Held Over
Nightly at
7:05, 9:15

COUNTING HOUSE
CINEMA 1
BROAD AT BROUGHTON
383-0434

"Jaws, a blood-chilling scare piece about a man-eating shark that terrorizes an island summer community . . . A girl leaves a beach party to do some skinny-dipping. A large fin cuts the water behind her and the next morning what's left of her body is found in the sand. That is only the first of the tense, dramatic scenes director Speilberg builds so suspensefully"
— Les Wedman — Vancouver Sun.

The terrifying motion picture from the terrifying No. 1 best seller.

JAWS

She was the first...

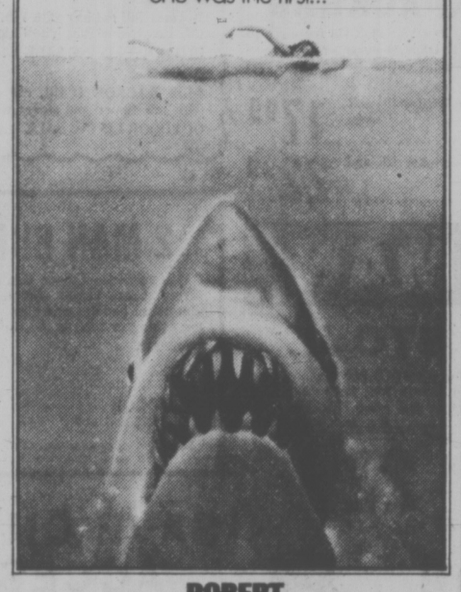

ROY SCHEIDER ROBERT SHAW RICHARD DREYFUSS

JAWS

COSTARRING LORRAINE GARY · MURRAY HAMILTON · A ZANUCK/BROWN PRODUCTION
SCREENPLAY BY PETER BENCHLEY and CARL GOTTLIEB · BASED ON THE NOVEL BY PETER BENCHLEY · MUSIC BY JOHN WILLIAMS
DIRECTED BY STEVEN SPIELBERG · PRODUCED BY RICHARD D. ZANUCK and DAVID BROWN
A UNIVERSAL PICTURE · TECHNICOLOR™ PANAVISION™

ORIGINAL SOUNDTRACK AVAILABLE ON MCA RECORDS & TAPES

Show Times Fri. & Sat. 1:00, 3:10, 5:15, 7:40, 9:50
Sun. thru Thurs. 1:30, 3:50, 6:30, 9:05

Mature: Some frightening and gory scenes
B.C. Dir.

ODEON 2
780 YATES STREET
383-0513

A redheaded Irish girl
A Russian Prince
A Mexican bandit . . . *they turned a fun-filled fight for gold into a riotous revolution*

DON'T TURN THE OTHER CHEEK!

ELI WALLACH • LYNN REDGRAVE
FRANCO NERO

Mature: Frequent coarse language.
—B.C. Dir.

COUNTING HOUSE
CINEMA 2
BROAD AT BROUGHTON
383-0434

Show Times
Nightly
7:15, 9:15

GR. PEARKES Arena 3100 TILLICUM 386-6564
PUBLIC ROLLER SKATING
FRI., 7:30-9:30
SAT. Cancelled due to Lacrosse Tournament.
SUN., 7:30-9:30
Boots and skate rentals available.

SIDNEY TRAVELODGE CABARET
FRI.-SAT. 9-2 A.M.
featuring "KITSCH"

"TRIX"
The Bacchanalia

GO KARTS
KARTLAND
10 'til 10 DAILY
Douglas at Vanalman
• NEW KARTS
• FIG. 8 TRACK
• OVERPASS

CREST MOTOR INN
BUSINESSMEN'S LUNCHEON
11:30 a.m. to 3:00 p.m.
Featuring Daily Specials
PROVINCIAL DINING ROOM AND COFFEE SHOP
OPEN WEEKDAYS
7 a.m. to 11 p.m.
SUNDAYS and HOLIDAYS
8 a.m. to 11 p.m.
386-2421
455 BELLEVILLE ST.
Facing the Inner Harbour

SING-ALONG, DANCE at the
Tam O' Shanter
900 CARLTON TERRACE, ESQUIMALT
THURS., FRI., SAT. 9-2 — 383-2022
Available for Banquets, Weddings

the Duke's
DIXIELAND
featuring
RUSTY'S RAGTIME BAND
V. J. S. Members Reduced Rate
Diners — No Cover Charge Friday Night
4558 CORDOVA BAY RD., 382-1714
EVENING RESERVATIONS PLEASE, 658-8922

The Big Cabaret
Featuring
"THE CROSS ROADS" (Country Rock)
Fridays Saturdays
Dining 7-9
Dancing 9-2
2915 DOUGLAS ST. INGRAHAM HOTEL 385-6731

Enjoy Inexpensive Dining at the
POODLE DOG CAFE
Corner Yates and Government
OPEN DAILY
Full Course Meals from $3.25
Fish & Chips $1.95
Opposite the Post Office 384-7200

SUMMER SALMON BAR-B-QUE BUFFET
5.95 every FRIDAY, SATURDAY AND SUNDAY
Filet of Salmon B.B.Q. with our Chef's special sauce
plus Crisp tossed Salad
Tangy Cole Slaw
Mixed Seafood Salad-several relish dishes and many other assorted condiments
5-9 P.M.
Canterbury Inn
310 Gorge Rd. E. 382-2151
REMEMBER SUNDAY BRUNCH 11 A.M.- 2 P.M.

北京酒家
PEKING HOUSE
RESTAURANT
AT THE HEAD OF CHINATOWN
"The place for authentic Chinese food"
Different Dinner Special Each Week
OPEN EVERY DAY FREE HOME DELIVERY
Monday to Thursday, 4:30 p.m. to 1 a.m.
Friday and Saturday, 4:30 p.m. to 2:30 a.m.
Sunday, 4:30 p.m. to 10:30 p.m.
1706-8 Government St. 385-5521 386-3633

PIT STOP
THE CABARET with the COUNTRY SOUND
Dance to the Country Sounds of
HOMEBREW
THURSDAY, FRIDAY, SATURDAY 9-1:30 A.M.
Westwind Motor Inn
741 Goldstream Ave.
478-8334

CAPITAL

Downtown

OUTDOOR LIVING SUPER VALUES

7 VALUE PACKED DAYS THRU JULY 5th

SHOP DAILY 9-5:30
THURS.-FRI. 9-9

BAPCO MARINE PAINTS & ENAMELS

MARINE PAINTS
Outdoor Living Sale
Qt. 3.95 Gal. 12.95

MARINE ENAMELS
Outdoor Living Sale
Qt. 4.49 Gal. 14.95

SAVE ON PAINT SUNDRIES

- 128-oz. PAINT THINNER 1.49
- BAPCO 20-oz. PAINT THINNER ..... 45¢
- BAPCO 20-oz. TURPENTINE ..... 79¢
- 1-lb. Pkg. POLYFILLA ..... 49¢
- 4-lb. Pkg. POLYFILLA 1.49
- 5-lb. Pkg. MASONRY POLYFILLA 1.69
- 10-oz. POLYSTRIPPA 1.39
- 40-oz. POLYSTRIPPA 3.69
- 7½" ROLLER AND TRAY SET 1.39

FIRE EXTINGUISHER

SUPER "6" dry chemical extinguisher for boats, homes, garages, campers, etc. Effective against grease, oil, gasoline or electrical fires. Regular 13.95 each.

OUTDOOR LIVING SALE 10.99

BOAT COMPASS

Gimballed liquid filled marine compass — all metal chrome plated, compensated precision 2-way dial. Regular 16.95 each.

OUTDOOR LIVING SALE 12.88

LAMINATED PADDLES

Imported laminated wood paddles for boats, canoes, etc.

42" or 48" Reg. 4.95 & 5.25 SALE 3.99

54" or 60" Reg. 5.50 & 5.75 SALE 4.49

WATERING POT

2-Gallon plastic watering pot with one-piece moulded body, easy grip handle and removable rose. Our regular low price 2.99.

OUTDOOR LIVING SALE 1.99

GARDEN HOSE

½" Diameter nylon reinforced garden hose with full flow brass couplings.

50 FT.—Reg. 7.99
OUTDOOR LIVING SALE 6.49

100 FT.—Reg. 14.95
OUTDOOR LIVING SALE 11.99

PLASTIC SHEETING

10-Foot wide clear or black sheet plastic. Ideal for groundsheets, raincovers, killing unwanted weeds, etc.

4 MIL.—Reg. 30¢ lin. ft. SALE ..... 24¢

6 MIL.—Reg. 45¢ lin. ft. SALE ..... 36¢

SLEEPING BAGS

Come in and see the largest and best selection of sleeping bags on VANCOUVER ISLAND! Over 60 models to choose including these timely specials!

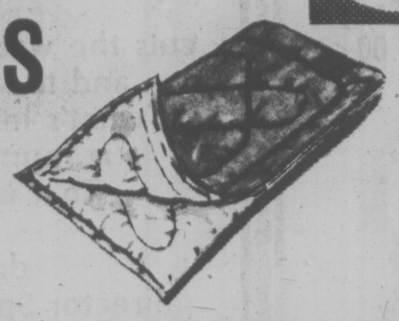

TODDLER'S BAG
A completely washable bag for the 4 year-old! Delicate print terry cloth outer shell with flannelette lining. ¾-Lb. warm polyester fill — cut size 21" x 44" with full zipper.
OUTDOOR LIVING SALE 8.99

YOUTH'S BAG
Cut size 27" x 66" with 2½-lb. undetermined fibre fill. Cotton poplin outer shell with print cotton lining and full zipper. Ideal for summer. Reg. 10.95.
OUTDOOR LIVING SALE 8.49

HERITAGE
3-Lb. undetermined fibre fill, cut size 30" x 72" with cotton poplin outer shell and kasha lining with full zipper. Regular 12.95 each.
OUTDOOR LIVING SALE 9.95

WOODSTOCK
2-Lb. POLYESTER fill adult size bag. Cut size 36" x 72" or 38" x 77" with poplin outer shell and warm print flannelette lining and full zipper. Regular 17.95 each.
OUTDOOR LIVING SALE 13.99

MOUNTIE
3-Lb. POLYESTER fill, cut size 36" x 77", cotton poplin outer shell and warm print flannelette lining. Full zipper — two bags zip together to form double. Regular 19.95 each.
OUTDOOR LIVING SALE 15.99

ISLANDER
4-Lb. POLYESTER fill, cut size 36" x 80", cotton poplin outer shell, print flannelette lining and full zipper. Regular 25.95.
OUTDOOR LIVING SALE 19.95

DENIM BACKPACKERS

DELUXE backpacker sleeping bags. POLYESTER fill for warmth without weight and RUGGED BLUE DENIM outer shell for serviceability and the "NOW" look! Warm cotton flannelette lining and full zipper.

No. 31D—Cut size 30"x77". 1¼-lb. polyester fill and roll-up self bag. Reg. 23.95
OUTDOOR LIVING SALE 17.99

No. 41D—Cut size 32"x80". 2-lb. polyester fill and roll-up hood. Reg. 29.95.
OUTDOOR LIVING SALE 22.99

DACRON II SLEEPING BAGS

The finest synthetic fill for sleeping bags combined with the "IN" fabric of deluxe BLUE DENIM for rugged serviceability and looks! The top of the line!!

STINGRAY I
Backpack models. 1-lb. DACRON II fill, fortrel/cotton lining, full zipper, self roll up hood.
OUTDOOR LIVING SALE 23.99

STINGRAY II
1½-LB. DACRON II backpacker. Roll up hood, cut size 30"x80".
OUTDOOR LIVING SALE 29.99

D200S
2-LB. DACRON II backpacker. Cut size 30"x80", full zipper.
OUTDOOR LIVING SALE 34.99

D300D
Regular full cut bag with 3-lb. DACRON II fill. Cut size 36"x80", full zipper.
OUTDOOR LIVING SALE 36.95

D400D
4-LB. DACRON II fill, cut size 36"x82" with full zipper and storm welt.
OUTDOOR LIVING SALE 42.95

FRAME PACK SPECIALS

Great savings on packs and frames. Complete units for people "ON THE MOVE". Hit the trail in style . . . and SAVE!

CANADA II

16"x22"x8" BLUE deluxe nylon bag with two main compartments — 4 outside covered zippered pouches with MAPLE LEAF on flap. RED anodized aluminum "H" frame, padded adjustable shoulder straps and padded hip saddle. Regular 31.95

OUTDOOR LIVING SALE 23.95

CANADA IV

Pin and ring mounted BLUE nylon bag. 1 Large main compartment (or 2 with zippered divider), 4 outside covered zippered pouches and Canadian flag on flap. Magnesium alloy "U" frame for extra strength. Padded shoulder strap and hip saddle. Regular 36.95.

OUTDOOR LIVING SALE 28.95

KING ARCH

Deluxe professional model pack for the avid hiker. Large professional magnesium "U" frame 37½"x15½", extra large ORANGE or YELLOW deluxe nylon bag with 1 large compartment convertible to 3 smaller compartments. 7 outside covered zippered pouches. Regular low price 38.95.

OUTDOOR LIVING SALE 29.95

LAURENTIAN

Aluminum "H" frame with padded adjustable shoulder straps complete with Red nylon bag with 2 main compartments and 4 zippered side pouches and map pouch.
ONLY 19.88

CAMP KING

Ideal pack for the youngsters. Aluminum "H" frame complete with GREEN nylon pack with 2 main compartments and 4 outside zippered pouches.
COMPLETE 17.95

NYLON RAIN COVERS FOR ALL PACKFRAMES
Reg. 3.95 ..... 2.95

NYLON HIKING TENTS

Lightweight but strong NYLON hiking tents complete with screened front, pegs and poles. Great savings for people "ON THE MOVE" or backyard play tents.

1 MAN—Approx. 2½ lbs.
OUTDOOR LIVING SALE 14.88

2 MAN—Approx. 5'x7'x3'6" tall.
OUTDOOR LIVING SALE 22.88

3 MAN—Approx. 7'x7' with sidewall
OUTDOOR LIVING SALE 33.88

TENT FLY—7'x9' to fit above tents. Reg. 15.95 ..... 10.99

COLEMAN

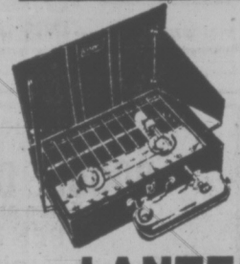

STOVE

2 Burner TOURIST model. Burns COLEMAN fuel or naptha. Our regular low price 27.88.

OUTDOOR LIVING SALE
22.88

LANTERN

Single mantle SPORTLITE gasoline lantern. Floodlights 100 foot circle.

OUTDOOR LIVING SALE
22.88

COOLER

BLUE enamelled metal cooler chest. Ever popular LOBOY model. 40 quart capacity.

OUTDOOR LIVING SALE
26.49

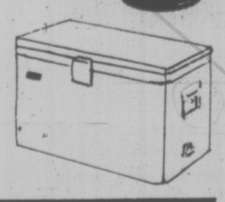

FOLDING CHAIR

Spring loaded floral print canvas chair with tubular steel frame, wood arm rests, folds for compact storage. Ideal for patio, beach or summer cabins. Regular 8.95 each.

OUTDOOR LIVING SALE 6.99

LAWN CHAIR

5x6 Web folding aluminum lawn chairs with YELLOW, BLUE, GREEN or ORANGE webbing. Reg. 8.95 each.

OUTDOOR LIVING SALE 6.49

CAMP COT

Going camping or extra guests coming? 24"x72" Camp cot with tear-proof BLUE miracle fabric cover, sectional steel frame and removable spring steel legs.

OUTDOOR LIVING SALE 9.95

CAMP DISH SET

13-Piece AVOCADO or HARVEST GOLD melamine dish set. 4 Each: dinner plates, soup/cereals and mugs complete with matching square dishpan. Regular 8.49 set.

OUTDOOR LIVING SALE 6.49

DOUBLE HIBACHI

10"x17" Black cast iron hibachi with 2 chrome plated, 3 position grilles for summer barbecuing of steaks, burgers, hot dogs, etc.

OUTDOOR LIVING SALE 6.99

WEED 'N' FEED

Kill the weeds in your lawn when you water. WEED 'N' FEED at timely savings!

11-lb. Bag OUTDOOR LIVING SALE 4.99

22-lb. Bag OUTDOOR LIVING SALE 7.99

2 MAN RUBBER BOAT

2 Man rubberized nylon boat with 2 air chambers for double safety, brass valves complete with seats, towline, 1 pair aluminum paddles and high volume steel hand pump. Great for fishing or fun for the children at the lake. Regular 69.95 complete.

OUTDOOR LIVING SALE 57.88

SAVE ON CAMPING ACCESSORIES

- SINGLE FOLDING CAMP TABLE SALE 11.88
- DOUBLE FOLDING CAMP TABLE SALE 19.99
- 5 GALLON RIGID WATERPAK SALE 5.88
- FOLD-A-CARRIERS
  1½-Gallon—Reg. 1.89. SALE 1.49
  2½ Gallon—Reg. 2.19 SALE 1.69
  5 Gallon—Reg. 2.49 SALE 1.89
- CANVAS WATER BAGS
  1 Gallon—Reg. 3.95. SALE 2.99
  2 Gallon—Reg. 4.95 SALE 3.99
- 2 QT. BLANKET CANTEEN Reg. 3.95—SALE 2.69
- 4 QT. BLANKET CANTEEN Reg. 4.95—SALE 3.49
- PLASTIC DESERT CANTEEN Hot or cold.—SALE 1.89
- 18" CAMPING SHOVEL Reg. 2.49—SALE 1.69
- CAMPING HATCHET WITH SHEATH 1½-Lb. steel shaft. Reg. 7.95 SALE 5.99
- 1½-LB. WOOD HANDLE HATCHET Reg. 5.95—SALE 4.49
- 12" KEROSENE LANTERNS Reg. 4.95 and 5.95—SALE ..... 3.88 and 4.88
- FOLDING CAMP TOASTER SALE ..... 99¢

PLASTIC GAS CANS

5 Gallon SCEPTRE UL approved plastic gas can complete with pouring spout. Our regular low price 12.95 each.

OUTDOOR LIVING SALE 10.49

CANVAS TARP

5'x7' Heavyweight canvas tarp complete with grommets and ties. Our regular low price 8.95 each.

OUTDOOR LIVING SALE 6.88

SNATH

Aluminum snath at a timely saving. Lightweight and sturdy. May be fitted for grass cutting or brush blade (EXTRA).

OUTDOOR LIVING SALE 7.99

POLYWEAVE TARPS

SAVE 20%

10x10 Count woven polyweave plastic tarps for covering camping goods, boats, etc. A good selection of sizes. PLEASE NOTE: these tarps are not for use on fast moving vehicles.

5x7—Reg. 5.95 OUTDOOR LIVING SALE 4.75
6x8—Reg. 7.95 OUTDOOR LIVING SALE 6.35
7x9—Reg. 10.50 OUTDOOR LIVING SALE 8.40
8x10—Reg. 12.95 OUTDOOR LIVING SALE 10.35
9x10—Reg. 15.95 OUTDOOR LIVING SALE 12.75

PLUS MANY OTHER SIZES AT SIMILAR SAVINGS!

TROLLING ROD

6 Foot solid glass rod with wood handle and foregrip. 2 Piece butt break with good quality chromed eyes and tip top. Regular 12.95 each.

OUTDOOR LIVING SALE 9.99

TROUT ROD

NFT 6½ foot, 2 piece tubular glass spinning rod. Terrific action for the trout fisherman. Cork handle and foregrip and deluxe chromed rolled eyes and tip top. Regular 12.95 each.

OUTDOOR LIVING SALE 9.99

GARBAGE CAN

Family size galvanized metal garbage can with tapered body, drop handles and good fitting lid. Ideal for home or summer cabins.

OUTDOOR LIVING SALE 5.88

Pkg. of 50, 1½ MIL GARBAGE BAGS. Reg. 5.49 ..... 4.49

CHILDREN'S SQUALL JACKETS

100% Nylon, zippered in hood, zipper closing and pockets. Colors in royal blue or bottle green. Sizes S.M.L.XL.

OUTDOOR LIVING SALE 5.95

MEN'S KNIT SHIRTS

Quality shirts for action wear. 50% Polyester/50% cotton. Short sleeved with 4 button neck opening. Assorted colors in plains or patterns. Sizes S.M.L.XL. Reg. 5.79

OUTDOOR LIVING SALE 4.49

HOODED PONCHOS

Use as a ground sheet, cover or tent. Size 50"x80".

VINYL Reg. 2.49—SALE 1.95
RUBBER Reg. 6.49—SALE 4.95
NYLON (Rubber Back) Reg. 10.95—SALE 7.95

POLYFOAM PADS

Non-allergenic green polyfoam pads for camping, bunks, mattresses, station wagons, campers, etc., at substantial savings. Roll up for easier handling.

2"x27"x72"—Reg. 6.99 OUTDOOR LIVING SALE 5.49
3"x27"x72"—Reg. 9.99 OUTDOOR LIVING SALE 8.49
4"x27"x72"—Reg. 13.99 OUTDOOR LIVING SALE 11.99
2"x48"x72"—Reg. 12.49 OUTDOOR LIVING SALE 9.99
3"x48"x72"—Reg. 18.49. OUTDOOR LIVING SALE 14.99
4"x48"x72"—Reg. 24.49. OUTDOOR LIVING SALE 20.49

SAVE ON FISHING ACCESSORIES

- ALVEY FIBREGLASS TROLLING REEL 11.99
- 5" STEELITE TROLLING REEL 7.49
- DAIWA No. 7500 SPINNING REEL (Reg. 16.95) 12.99
- DAIWA 8' FLY ROD (Reg. 11.95) 8.99
- OPEN ROAD No. 500 FLY REEL 8.99
- CHARTERBOAT NYLON LINE 1.99
- 2 TRAY TACKLE BOX (Reg. 12.95) 9.49
- PRINCE SINGLE DOOR CRAB TRAP (Reg. 17.95) 13.99
- PRINCE DOUBLE DOOR CRAB TRAP (Reg. 22.95) 17.99

FABRICS

DRAPERY — 48"—20% OFF

100% Cotton drapery in plain colors of turquoise, yellow, orange, green or white. Ideal for campers, trailers, summer homes, etc. Reg. 2.49 yd.

OUTDOOR LIVING SALE, yd. 1.98

Easy care, washable fabrics in a wide selection of colors and patterns. Great for summer outdoor wear.

- 45" POLYESTER/COTTON PRINTS
- 45" POLYESTER FLOCKED BATISTE
- 45" 100% COTTON PRINTS
- 45" POLYESTER/RAYON PRINTS

Reg. 2.79 to 3.29 yard
OUTDOOR LIVING SALE, yd.
2.19 to 2.59

BEACH TOWELS

Thirsty terry towels for the beach. Plain colors, florals, geometrics or scenic prints. Size 30"x60". Priced from 3.49 to 5.49

CAMP BLANKETS

60"x80"—Reprocessed gray blankets. Great for camping, summer cabins, etc.

ONLY, each 5.95

FREE PARKING IN CAPITAL'S LARGE PARKING LOT

CAPITAL

1832 STORE STREET
385-9703
IRON & METALS LTD.

They're Not Worried ... The Mud's Clean

The messier the better, if you're a kid that is and you are attending the day care centre in James Bay Community School.

Starting next week the centre will operate from 7:30 to 5:30 for the summer months. It is believed this is the first centre in B.C. to operate in a school.

Enjoying themselves messing around with the "mud" are, from left, Kim Southon, Tracy Lowery, Tamy Levi, Suzie Till and Vincent Maxwell. (Photo by John McKay)

Victoria Times
THIRD SECTION
family

Everyone Consulted but the Consumer

By LYNNE GORDON

CAVEAT EMPTOR

Consumer acceptance will either break or make the new computerized supermarket checkout system now under experiment in a Steinberg's Miracle Food Mart in Dorval, Quebec. Yet surprisingly the food industry has consulted everyone but the public in devising the system that has been in the works for almost 10 years. It is only recently that consumer feedback has been solicited and considered.

The reason, one industry representative explains, is that up until now, the research has been technical and scientific. Now that chains in Canada and the United States are moving ahead with installations, consumer advisory groups are being formed.

The first Canadian computer checkout system was installed in Dorval in July 1974. Another is expected at a new Miracle Food Mart in Guelph, Ontario, this summer.

The Consumer Association of Canada has reacted strongly to the system. They have started to alert Canadian consumers to potential hazards of automated checkouts. Reaction in the United States from consumer action groups has been surprisingly vehement — to the extent that more consumers have picketed stores. (There are 19 installations in the U.S.) Politicians south of the border have been moved to call for legislation to control the actions of supermarket chains.

The CAC identifies the major threat to consumers in the fact that supermarkets want to remove prices from individual items and replace them with shelf labels only. This, the CAC argues, will restrict effective price monitoring by consumers and give the supermarkets the opportunity to increase prices with greater speed through the computer, with the least amount of resistance from consumers.

If the product itself doesn't have a price on it, the consumer has no way of checking whether the price on the shelf and in the computer are one and the same. By the time a consumer reaches the checkout with 20 or more items in a shopping cart, he cannot possibly remember the shelf price of each item and be able to compare it with the price flashed across the Visual Display Panel of the computer.

Consumer price awareness will gradually diminish and eventually disappear. Consumers won't be able to keep track of price changes since none of the products in the cupboard at home have prices on them to remind him of the cost when the product was last purchased. The new price can be significantly higher but he'll never notice the difference.

The CAC passed a resolution at its annual meeting earlier this month, requesting that the department of consumer and corporate affairs take steps to ensure that prices would be clearly marked on each product. They have asked for safeguards "to prevent unfair practices in sales and profiteering by supermarket chains."

The reaction from the consumer and corporate affairs minister, Andre Ouellet, hasn't been totally encouraging. His reply to the CAC request has been that he needs "a good deal more evidence to support the claim that the system is detrimental to consumers."

The minister said that consumers are doing themselves a disservice in demanding that the government do everything for them. "There's some minimum things that the consumer should do. They should take some effort for themselves. And the effort to look up at a shelf to find a price rather than look at the can, is not such a big effort."

Were that all that's at stake in removing prices from packages, I could easily go along with Mr. Ouellet. Unfortunately the implications of removing the price from products are much more serious. It's not simply a question of informing the consumer of the price, but removing from him the ability to remember the price by the time he gets to the checkout or to his home. If he can't remember the price, he won't be able to monitor price increases or errors made by a programmer who keys the wrong price into the computer or by a stockboy who has placed the wrong product under a wrong shelf price.

It has been suggested that consumers can use a grease pencil to mark their prices on products as they place them in the shopping cart. This would at least double the shopping time. One estimate from the U.S. suggests that it takes the consumer 75 per cent longer to shop if they mark their own prices.

Industry spokesmen have suggested that consumers wait until more supermarkets install experimental computer checkout systems before complaining. It would then be easy to boycott stores if consumers are dissatisifed, the industry claims.

According to Maryon Brechin, past president of the CAC, consumers must react now while the system is still in experimental stages.

Women Followed Her Lead

RED DEER (CP) — When Norah Michener returned to University of Toronto for her doctorate in philsophy in 1953, it was unusual for a married woman to go back to school.

But it was her example that encouraged a number of women to do the same thing.

"I was so thrilled when I travelled throughout the country and women told me they had wanted to go back to university and had done so after hearing about me," the wife of former governor-general Roland Michener said in an interview on a visit to this central Alberta city.

Mrs. Michener said she believes a woman who keeps up with her work or hobbies "adds to the richness of family life."

"It enriches a woman's life and that of her husband and children."

"I found the work on the degree fulfilling," added Mrs. Michener. "No one ever asked me what I was doing there. They just treated me like any other student"

Mrs. Michener took an active role in her husband's campaigns when he was running for the Progressive Conservative party in provincial and federal politics.

"I was never terribly interested in ladies' luncheoons and teas. I went with him to all the political meetings, though."

She admits a certain amount of relief in being out of the public eye.

"In office, everything you say and do is noted."

Speaking engagements have kept the former governor-general busy and Mrs. Michener usually accompanies him. She is interested in putting in order journals she kept while in Ottawa, but has the problem of finding the domestic help to free her to devote time to her work.

"We're looking for a cook who will live in, but it's very difficult," she commented. As a result, Mrs. Michener does her own shopping and prepares the evening meals, a "time-consuming" chore.

When the journals are completed, Mrs. Michener would like to donate them to the National Archives.

"I'm the only one who can read them because they were written on trains, buses and in cars," she says.

"I'm just dying to get back to my writing."

Montague BRIDGMAN Ltd.
China Crystal Gifts
811 Government St. 383-0821

36" Wheelhouse
Parson's Tables — Chairs — Stools
Fern Stands — Tilt Top Tables.
UNPAINTED WHITEWOOD FURNITURE
Available again in Victoria at
VICTORIA CHAIR CENTRE LTD.
4488 W. SAANICH RD.
ROYAL OAK SHOPPING CENTRE
479-1222
Desks — Deacon Benches — Chests.
Needlepoint Stools
Drafting Tables
Store Hours Mon. to Sat. 9:30 a.m. to 5:30 p.m. Sundays Noon to 5 p.m.

THE LOW OVERHEAD STORE
John McMaster MEN'S and LADIES' WEAR
1012 Fort Street 384-4712
SUMMER SALE NOW ON

LADIES'
FLORAL BLOUSES Special, from $8.95
WASHABLE SLACKS Special, from 8.95
DRESSES, SUITS, COATS Wools and polyester Clearing at ½ PRICE
SUMMERWEIGHT CAR COATS AND JACKETS Large selection, from $19.95
ENGLISH WOOL COATS All wool, beautiful tweeds Reg. $125. Sale $95.00
LONDON FOG RAINCOATS Washable, with zip-in lining Reg. 69.95. Sale $59.95
DALKEITH SUITS All-wool plaids and plains. Sale Price $65.00 and $75.00

MEN'S
BIG REDUCTIONS ON JACKETS AND SUITS
OLDER STYLE JACKETS Sale Price $24.00
MAGEE WORSTED JACKETS Reg. $75.00. Sale $45.00
ENGLISH TWEED JACKETS Reg. $75. Sale $55.00
LIGHTWEIGHT POLYESTER JACKETS Woven fabric. Reg. $79.00. Sale $49.00
POLYESTER KNIT JACKETS Priced to clear $69.50 to $45.00
HARRIS TWEED JACKETS Special $95.00 to $75.00
BRITISH MADE THORN-PROOF SUITS. Reg. $120. Sale $95.00
MAGEE LIGHTWEIGHT WORSTED SUITS. Reg. $135. Now $95.00
CROYDON RAINCOATS Lightweight, military style $70.00 to $49.00
CROYDON REGULAR STYLE Reg. $60. Sale $45.00

MANY OTHER ITEMS ON SALE — TOO MANY TO LIST!
McMaster's Store is always worth a visit — Experienced, Qualified Staff and Tailor Alterations

ANDERSON'S PIANO TUNING
477-6439
Why buy a new piano when your old piano or player piano can be restored, refelted and tuned during summer vacation.
Phone for free estimates

Munday's
Summer Sale
continues
AMALFI — PETRINI — D'ANTONELLI
FLORSHEIM — BIBIANA — BANDOLINO
COACH & FOUR AND OTHERS
Reg. $44 - $55 31.95
Reg. $32 - $42 23.95
Reg. $28 - $32 21.95
Reg. $28 - $30 19.95
Reg. $21 - $26 15.95
Reg. $17 - $30 13.95
1203 Douglas St. 383-2211
Munday's
Open Friday this Week until 9 p.m.
ALL SALES FINAL AT SALE PRICES

SAAB
Fourteen virtues that make the extraordinary car from Sweden the perfect car for Canada.

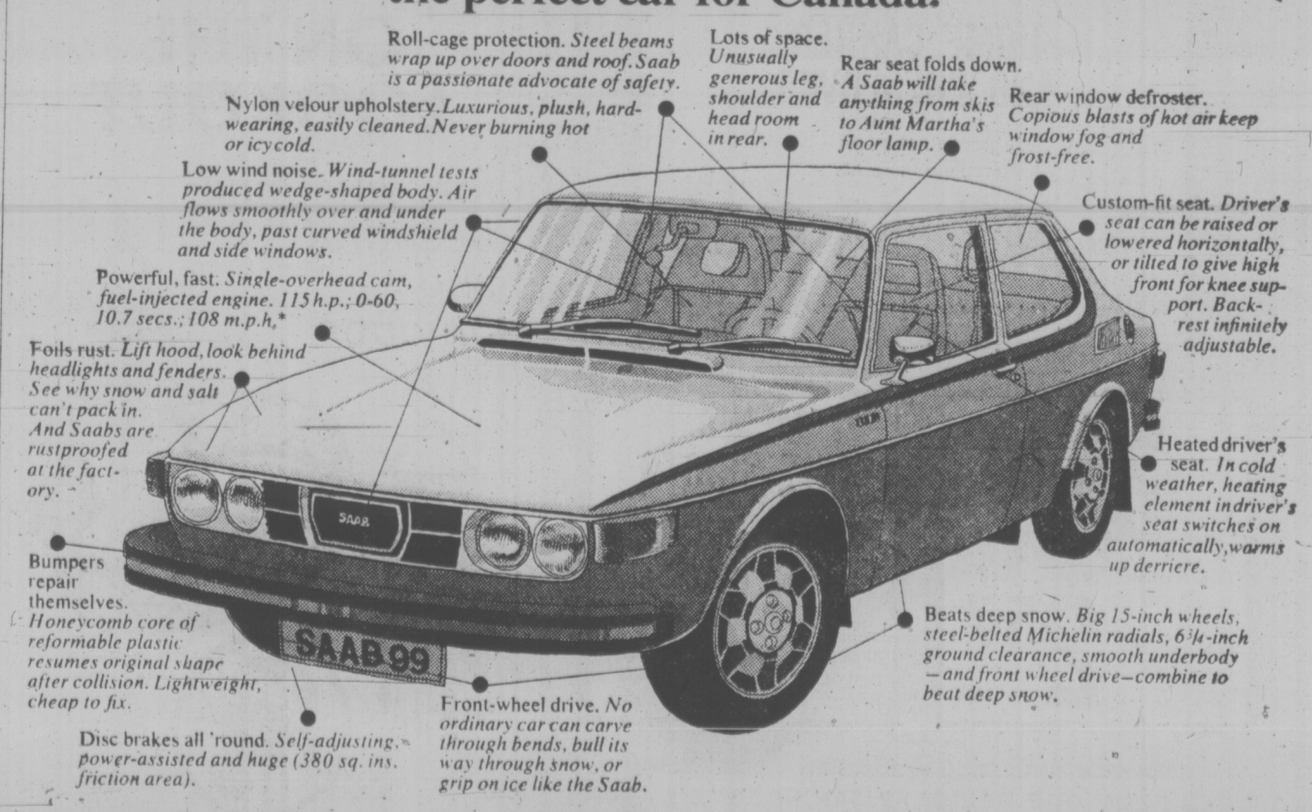

SAAB has all this and much more. Come see. Come drive.
Model illustrated. EMS. side stripes extra. *Performance figures reported by "Imported Car Performance" and "Road & Track" magazines.
Parkdale SAAB MOTORS LTD. 2151 BLANSHARD, 386-2277
dealer licence number D-4699

dear abby

Married 5 Years And Still a Secret

DEAR ABBY: Danny and I have been married for five years. He had just been divorced, and I had never been married before. (I was 30, and Danny was 42 at the time.)

Abby, he still hasn't told his family that we are married. His ex-wife and sister are very close—like sisters—and his sister never gave up hope that Danny and his ex would get back together.

They know about me, but I guess they must think Danny and I are just living together. I never liked the idea of his keeping our marriage a secret from his family, but he has forbidden me to tell them and keeps saying that he will tell them at the "proper" time.

Abby, this really upsets me. What is he waiting for? When I bring it up, he says that I am being childish and that I should trust him.

This bothers me so much I think I am going to have a nervous breakdown. Can you figure him out? I can't.—**FRAZZLED NERVES**

DEAR FRAZZLED: I can't figure him out, either. But you bet the rent that Danny is keeping something from you.

You have two choices: Make up your mind that you don't give a hoot whether or not Danny's family knows you are married, or tell him that if he doesn't announce your marriage by the fourth of July, there will be fireworks!

DEAR ABBY: We recently moved to another city where my husband was appointed to an executive position.

He told me that we should wait until the wives of executives invite us before we make any overtures to socialize with them.

Later I found out that every wife of a peanut clerk had invited top-management people to their homes, their invitations had been accepted and a good time was had by all.

Knowing this, should we invite management who are above my husband in rank first? Or should we wait until they invite us?—**WAITING.**

DEAR WAITING: Become better acquainted first, then invite those whose company you enjoy without concerning yourselves with the pecking order.

DEAR ABBY: Roger and I have been dating for three years. We are very happy just dating and not having to worry about money, children and all the problems most married couples have.

Here's my problem: A day doesn't go by without someone asking, "When are you and Roger going to get married?" Or, worse yet, "When are you going to get that guy to marry you?"

I am only 21, so why do people act as though I'm an old maid? Abby, not every girl is dying to get married. I enjoy being single and not having the problems of a married woman. Beside, I've got plenty of time.

If you print this in your column, I'm going to cut it out, carry it with me and hand it to the next person who puts me on the spot with a dumb question about marriage.—**SINGLE AND LIKES IT**

CONFIDENTIAL TO BIG TED: Yes, your hunting friend is correct. Jewish laws forbids hunting for sport. And eating the meat of an animal that has been killed for sport is also forbidden.

DEAR ABBY: I recently met a very attractive man. We hit it off immediately, and I could get serious about him, but he told me something about himself that made me begin to wonder about him. Please don't laugh, because this is serious. He does needlepoint!

He is otherwise normal. Do you think I have a problem?

WONDERING

DEAR WONDERING: Yes, But the problem is with you, not him. Needlepointing is wonderfully relaxing. It calms the nerves, occupies restless hands, beats smoking and gives one a sense of real accomplishment. And neither sex has a monopoly on that!

Headache Cure, No Pill

We've all been told often enough — by radio, TV and magazine ads — what do do when headache strikes. Almost always, the remedy we're urged to reach for turns out to be aspirin, or one of its many variations.

Now, aspirin really is a very effective pain reliever and most of us have been happy to use it at some time or other.

There's no doubt, though, that aspirin is hard on the stomach . . . and there's even some reason to suspect that — taken in large amounts — it may help to cause cancer.

If we can get rid of headache with nontoxic methods, then, it's probably preferable to do so.

Here's a headache remedy that you can try out on the next friend or relation who complains of the ailment: Have the patient sit down. If you're right-handed, place your right hand at the base of the person's skull and your left on his forehead. (Southpaws reverse the hand position.) Now leave your hands there quietly for 30 seconds to three minutes.

It helps if you and the sufferer close your eyes and imagine a weak electric current passing through the head and sorting out the messed-up circuitry in there.

The theory is that — because the hands are very slightly polarized — something of the kind really does happen. Could be. All we know is that the cure does seem to work more often than not; even if neither patient or healer thinks it will.

THE MOTHER EARTH NEWS®

...it tells you how

Program Deals with Pitfalls In Poor Children's Education

MONTREAL (CP) — The idea that working-class children "just can't learn" as well as children from wealthier families is bieng challenged by Operation / Renewal.

Started five years ago by the Montreal Catholic school commission the program is credited now with changing the attitudes of teachers and administrators while at the same time upgrading teaching standards and classroom conditions in Montreal's poor areas.

School commission chairman Therese Lavoie-Roux said in an report: "The policies of Operation Renewal rest on the hypothesis that children in this milieu have certain deficiencies related to their social and economic situation."

"We began to deal with these deficiencies on the levels of both the child and school," she said.

Twenty-five special programs are grouped under the program. They provide for health care, nutritional counselling and additional clothing for the children.

"During the first two years we had to break a persistent attitude among teachers and administrators towards these neighborhoods and children —that they just couldn't succeed," Mrs. Lavoie-Roux said. "We have seen a very frank reversal of this attitude."

On the academic level, a program of special nursery and primary classes has been introduced for young children. There are also programs to improve physical conditions at the schools and provide better equipment.

The school commission report also said there has been a decrease in absenteeism and an improvement in health standards.

It added that the numnber of teachers and administrators volunteering to work in the 43 inner-city schools "is larger and larger."

Operation Renewal will move into a second phase of consolidation in which programs will be evaluated and modified in consultation with local citizens' and parents groups.

It's Never Easy To Explain Death

MILWAUKEE, Wis. (AP) — How do you explain the death of a friend, relative or even a beloved pet to a child.

It's never easy, but there is a right way and a wrong way, says Prof. Helen Swain of the University of Wisconsin-Milwaukee nursing school.

"Up to ages five or six, they tend to think death is not final," she says. "They believe Grandpa or their pet bird will be back."

Prof. Swain says parents should try to explain the finality of death, in firm yet simple terms which neither frighten the child nor sugarcoat the grief.

"Parents should stay away from the heaven and hell thing unless they are willing to accept the responsibility of explaining heaven and hell and the questions that go with such moral concepts," she says.

Prof. Swain says parents should also avoid telling children that a dead person is merely sleeping.

"That could make them afraid of going to sleep or afraid of the dark," she said. "You also don't want to make them feel this powerful God is just going to swoop down and get them, too."

Welch Medical Report

When a member of President Ford's cabinet recently acknowledged to the press that he had prostate trouble, a subject as exclusively of concern among men as uterine cancer is among women came out of the closet into public scrutiny.

And it is high time, for prostate disorders are among the commonest and at the same time amonb the least publicly discussed ailments of modern life.

It is estimated that 60 per cent of men over 60 in the Western world have some enlargement of the prostate. And by the time they reach the age of 80, the number is close to 95 per cent.

Yet most men have only the vaguest notion of the situation or function of this small, pear-shaped, fibrous glandular organ that sits under the bladder and surrounds the first inch or two of the male urinary tract.

Men and many women as well are so little acquainted with it that they are apt to refer to it hesitantly as the "prostrate" gland.

The so-called benign enlargement of the prostate gland so common in men of 60 and over interferes with the easy outflow of urine from the bladder, and is the source of wry locker-room jokes.

The reduced force of the urinary stream, difficulty in getting started, and dribbling inconclusively at the end of urination, together with having to get up in the night, are the cardinal symptoms of benign prostatic enlargement.

When infection is present, as it often is, there may also be burning and discomfort with urination, together with a recurrent sense of urgency to urinate, and increase frequency of urination.

If the symptoms are allowed to go uncared for, unexpelled urine may accumulate in the bladder where, among other hazards, it is subject to infection.

The bladder may become stretched, developing pressure which can be transmitted up the channels (ureturs) which lead from the kidneys down to the bladder.

Sometimes the bladder outlet may become acutely obstructed as a result of congestion of an enlarged prostate. This may be brought on by excessive alcohol intake, attempting to hold the urine too long, exposure to cold or being forced to lie in bed for a prolonged period as, for example, after surgery.

This is relieved by passing a soft, lubricated catheter into the bladder through which the blocked-up urine is readily drained off.

Enlargement of the prostate can usually be identified by rectal examination because the examining finger inside the anus can outline the contours of the gland through the thin anterior wall of the rectum.

Further study by means of a thin, lighted tube passed into the urinary tract allows direct vision of the enlarged gland where it is squeezing down on the urethra.

The only definitive treatment for benign prostatic enlargement is the surgical removal of the obstructing portion of the gland to free up the urinary tract. Often this can be done through the same lighted tube (cystoscope) that is used to visualize the gland and no incision into the body is necessary.

An important thing for every man who must undergo removal of part of an obstructing prostate to know is that such surgery usually results in the return of normally vigorous urination and does not interfere with normal sexual performance.

The Pros and Cons of Immigration

Award winning immigration reporter Sheila Arnopoulos examines the issues raised by the federal government's Green Paper on immigration. This Saturday in Weekend Magazine.

In Saturday's
VICTORIA TIMES

K mart Gives Satisfaction Always!

DISCOUNT BOMBSHELLS

ON SALE SATURDAY FROM 9 A.M. WHILE QUANTITIES LAST.

MAXI-CROP
Improve crop yields with Maxi-Crop. Organic — does not burn — non-toxic. 64-oz. container. Reindeer representative will be on hand to answer your gardening questions.
SPECIAL DISCOUNT PRICE ..... 1.27 each

DOUGLAS FIR BARK MULCH
Specially ground for weed and moisture control soil conditioning. 2 cubic ft. bag. Limit 4 bags per adult customer.
SPECIAL DISCOUNT PRICE ..... 1.37 per bag

ROY SMITH LARGE CHROME — DODGER
Made in Victoria
Tested and Proven in these waters.
K Mart Reg. Price 3.37 each
SPECIAL DISCOUNT PRICE ..... 2.39 each

HOME CANNER AND PRESERVER
Easy clean porcelain 18-qt. pot — 7-jar rack
K Mart Reg. Price 9.37 each
SPECIAL DISCOUNT PRICE ..... 6.99 each

COTTON BLANKETS
100% cotton blankets are ideal for camping or as a car blanket. Grey only. Approx. size 46" x 72".
K Mart Reg. Price 3.37 each
SPECIAL DISCOUNT PRICE ..... 2.57 each

MEN'S KNIT SHIRTS
100% Polyester short-sleeve knit shirts, 3-button placket front. Colors of navy, white and red. Assorted sizes.
K Mart Reg. Price 6.77 each
SPECIAL DISCOUNT PRICE ..... 4.96 each

FROM OUR DELICATESSAN FREBYE'S
HICKORY BEEF SAUSAGE
Ideal for picnics, sandwiches or snacks. Sliced as you like it.
SPECIAL DISCOUNT PRICE ..... 1.73 per lb.

UNIVERSITY HEIGHTS SHOPPING CENTRE
3986 SHELBOURNE ST. SAANICH, VICTORIA, B.C.
STORE HOURS: 10 a.m. to 10 p.m. Monday to Friday
9 a.m. to 10 p.m. Saturday

IF YOU NEVER OWNED A **Lyman** YOU'VE REALLY MISSED THE BOAT!
NOW AT **MACE MARINE**
453 Head Street
(Just minutes from Downtown Victoria)

ON THE LOOKOUT
for something beautiful and unique?

"Jewelry created for the young and the young at heart"

Then see the wide selection of delicately crafted Bracelets, Earrings, Pendants and Charms in 10kt. Gold and in Sterling Silver — brought to you by the Caribbean's foremost jewellers. Exclusively at

CHARGEX master charge
Y. De Lima's JEWELLERS
726 Yates (604) 384-3512

SALE ENDS SATURDAY at the **ROCK-HOUND SHOP**
"A Fascinating Place to Shop"
850 Tolmie 388-5341
(Near Mayfair Centre)
(Tues. to Sat.)

Clean up for Summer with
KLEAN & SHINE WINDOW CLEANERS
Very Reasonable Rates
479-8988

Who invented the Bloody Mary?

Smirnoff

The Vodka that leaves you breathless.

Breath Test Hole Plugged

OTTAWA (CP) — A Supreme Court justice said today that yet another defence has been removed from the tough breath-test law by a court ruling that no evidence of impairment is necessary for a conviction.

The comment by Mr. Justice Wishart Spence came in a dissenting judgment in the case of Ronald Rilling of Edmonton, whose appeal was thrown out by the eight other Supreme Court of Canada justices.

His defence had been that the certificate of analysis on the amount of alcohol in his blood shouldn't be introduced in court until it was established that the constable had reasonable grounds to believe he was impaired.

Mr. Justice Spence said that in the Rilling case, admissibility of the certificate made it alone evidence of its own statements, which were enough to convict Rilling.

However, Parliament had made proof by cvertificate in such a case possible only when the test was made following demand by a constable who had reasonable grounds to believe a driver was impaired.

The idea was to limit use of certificates to such cases. But the effect of the Rilling and other judgments "is to effectively remove another protection of the accused."

Mr. Justice Spence noted that an accused, six years after the breath-test law was passed, still isn't provided with a defence in the form of a breath-test sample for his own use. The reason is that officials have been unable to find an "approved container" in wich to provide the sample, which could give the accused a chance to challenge the findings of the technician.

Mr. Justice Spence said the law merely requires that the sample be taken by someone qualfied to operate an approved instrument, "probably a police officer, merely trained to operate a device with no skill in chemistry."

This was all the more reason that the certificate alone should not be the only evidence against an accused.

He noted that in the Rilling case, "there was no evidence whatever . . . to show that the arresting officer had any reasonable grounds for believing that the accused was driving while impaired."

MD Prisoners Merit Equal Treatment—CMA

CALGARY (CP) — The Canadian Medical Association (CMA) said Thursday it believes that physicians who have broken the law and are imprisoned should be treated the same as other members of society.

However, the association said it does not believe that prisoners should be treated in a manner that threatens their health or be deprived of medical attention.

The statement was made at the association's annual meeting following an investigation last week into the claims of jailed abortionist, Dr. Henry Morgentaler. The investigation showed no indication he was mistreated or denied medical attention.

Dr. Morgentaler, serving an 18-month sentence at the minimum security Waterloo correctional centre near Montreal, said last week he was unduly mistreated at the jail and denied medication for almost an hour after complaining of heart trouble. He now is being treated in a hospital at Sherbrook, Que.

The CMA statement said the investigation, conducted by Dr. Alex Scarlat of the Quebec Medical Association, "indicates Dr. Morgentaler is receiving the same treatment" as other prisoners.

The statement said that Dr. Scarlat "was a vocal opponent this week as convention delegates debated the CMA's stand on abortion."

Dr. Lloyd Grisdale, CMA president, said the board was confident the investigation was thorough and objective despite Dr. Scarlat's personal beliefs.

Douglas Geekie, CMA director of communications, said the statement was provoked by more than 300 telegrams received during the convention, calling for the 27,000-member CMA to either request clemency for Dr. Morgentaler or condemn him outright.

The association has reaffirmed its stand that the Criminal Code requirement that all abortions be screened by hospital committees be removed. In effect, it means that individual physicians should be able to authorize therapeutic abortions themselves.

Tht association's statement Thursday supports the law's provision that abortions be performed in accredited hospitals only and not in private clinics such as Dr. Morgentaler's.

Dr. Harry Brody, chief of gynecology and obstetrics at Calgary's Foothills hospital and director of the city's sexual counselling clinic, told delegates Thursday doctors should be careful to consider the sexual aspects of their patients disabilities.

He said few heart attack victims receive any indication when it is safe to resume sexual activity. The result often is that the heart patient and his spouse forego sex entirely for fear of aggravating the condition.

He said in many cases it is safe for heart attack victims to resume their normal sex lives about three months after the attack.

Dr. George Abouna, associate professor of surgery at the University of Calgary, said the day will come when transplants of endocrine glands, bone and cartilege, and even the special senses will be made.

He said the co-operation of the public, state and medical profession are essential if problems facing the development of transplant techniques are to be overcome.

Non-Indian Wives Evicted

MONTREAL (CP) — Eviction notices were being sent Thursday to about 60 Indian women from the nearby Chaughnawaga reserve who are married to whites.

"We had a survey around the reservation—sort of like a referendum—and the returns we've received all express strong wishes to remove non-Indians from the reservation," Chief Ron Kirby said.

In a 1973 ruling, the Supreme Court of Canada upheld previously unenforced ambiguities in the Indian Act which technically made any Indian who married a white a non-registered Indian.

Chaugnawaga residents said the reserve was the only one in Canada to order out non-status Indian women.

Widows over 60 affected by the ruling were granted special permission to stay by Indian Affairs Minister Judd Buchanan last week.

SALE

FULL LENGTH DRESSES

Save many dollars now on an attractive, summery, cool full length dress.

The look is sensational and the prints in polyester are pretty as can be. Misses' sizes 10-18.

Our Sale Price $27

Mr. NASH Fashions Ltd.

Hillside SHOPPING CENTRE

595-2225

Chargex or Mastercharge Available

VICTORIA STORE ONLY

SAT., LAST DAY

Ingledew's

CLEARANCE SALE

WOMEN'S SHOES

reg. 23.95 to 29.95

17.95

reg. 31.95 to 35.95 — 21.95

reg. 36.95 to 42.95 — 24.95

• broken lines ladies' handbags — half price

OPEN FRIDAY 'TIL 9 P.M.

Ingledew's

for the great names in fashion

749 YATES ST.

no mail orders! no deposits! no exchanges! no refunds at sale prices!

IF YOU NEVER OWNED A Lyman YOU'VE REALLY MISSED THE BOAT!

NOW AT MACE MARINE

453 Head Street

(Just minutes from Downtown Victoria)

SUMMER STOCK AT SEPTEMBER CLEARANCE PRICES NOW!

UP TO 33% OFF WHILE QUANTITIES LAST!

Chances are, no other major chain store will even try to match Acme's prices on patio furniture, camping equipment and garden tools until Fall clearance time.

PHYSICAL FITNESS BIG "T"

For lots of backyard fun

$54.97

Shop now! September ends June 28th at Acme

SEPTEMBER SAVINGS DAYS

acme

Merchandise Distributors since 1931

758 Cloverdale

ARMSTRONG CHANDELLE CEILING TILES

1"x1" Venetian Dome MOSAIC TILE Sq. Ft. 79¢ 8 Colors

4⅜x4⅜ Gold Dust WALL TILE Sq. Ft. 89¢

4"x8" Exterior/Interior QUARRY TILE Sq. Ft. 1.20 Red

PNS FLOOR TILES 12x12 Sq. Ft. From 29¢ 14 Colors

MIRROR TILES 12x12 Sq. Ft. From 90¢

FULL GLAZE 1x1 MOSAIC Sq. Ft. 69¢ 3 colors

INSTALLATIONS AVAILABLE CERAMIC AND LINO

TILE TOWN

200 Esquimalt Rd. 385-2141

Open Daily 9:00 a.m. to 5:30 p.m.

Color Your World

HOME DECORATING CENTRE

Number 1 for paint and wallpaper!

FROM JUNE 25 TO JULY 5

Summer Sale Feature

Color Your World

cotton T-SHIRT NO CHARGE

with every retail purchase of $20 or over!

REGULAR RETAIL VALUE $2.99

SIZES FOR ALL THE FAMILY!

While they last!

OFFER ENDS JULY 5

Kryltone No. 1500 ACRYLIC LATEX 6.98 Gal.

Vista-Glo No. 1400 SEMI-GLOSS ENAMEL 8.98 Gal.

Vintone-X No. 3050 EXTERIOR LATEX 7.98 Gal.

FENCE and SHINGLE STAIN 4 Colors to Choose From 4.98 Gal.

MAC-TAC VINYL COVERING 50% off STOCK ITEMS

PAINT THINNER 75¢ GALLON With Your Container Reg. 75¢ qt.

"Black Topper" Driveway Resurfacer

Helps driveways look better, last longer. Simply brush on a fresh, black, waterproof surface. One 5-gallon can covers driveway approximately 10'x50'.

SALE PRICE 5-Gal. Can $10.98

Bright Beauty SPRAY BOMBS 7 Colors SALE PRICE 13-oz. 49¢ 3-oz. 29¢ (3 Colors) Fluorescent LIMITED QUANTITIES

WALLPAPER 20% OFF ALL BOOKS

TEXTURE STIPPLE PAINT 7.98 Gal. This Sale Only

GOLD OR SILVER SPARKLE NO CHARGE!

Color Your World

"ONLY THE LOOK IS EXPENSIVE"

1561 Hillside Ave. 595-4343 Across from Hillside Shopping Centre

720 Market Street 388-6285

2436 Beacon Ave. Sidney, 656-5733

Parkdale

FIAT

SAAB

We're New!!

at

2151 Blanshard (By Arena)

Drop by and see us for

FIAT and SAAB

Sales

Service

Parts

Open 9 A.M.-9 P.M. Sales

8 A.M.-5 P.M. Service

PARKDALE MOTORS LTD.

(Dealer Licence Number D-4699)

386-2121
Monday through Saturday
8 a.m. to 6 p.m.

CLASSIFIED ADVERTISING

Vancouver Island's Largest Shopping Centre in Print

386-2121
Monday through Saturday
8 a.m. to 6 p.m.

BOX REPLIES
All replies to private box numbers available from 8:00 a.m. to 5:30 p.m. Monday to Friday inclusive.
Victoria Press Box numbers available on request.
Charge $2.50 and $4.00

OFFICE HOURS
Classified Counter, 8:00 a.m. to 5:30 p.m. Business Office, 8:30 a.m. to 5:00 p.m. Monday to Friday inclusive.

* * *

OFFICE CLOSED SATURDAY

* * *

CLASSIFIED TELEPHONE HOURS
8:00 a.m. to 6:00 p.m., Monday to Saturday inclusive.

* * *

CLASSIFIED COPY DEADLINES
Regular classified advertisements may be placed at the counter, 8 a.m. to 5:00 p.m. on the day prior to publication, Monday to Friday inclusive. By telephone, 8:00 a.m. to 5:00 p.m., Monday to Saturday inclusive.
All classified semi-display copy must be in the possession of Victoria Press Ltd., 2621 Douglas Street, by 12 noon for the Colonist or 4 p.m. for the Times day prior to publication with the exception that copy for Monday Times must be in by 4 p.m. Friday.

FULL COVERAGE CLASSIFIED RATES

REGULAR CLASSIFIED LOCAL RATE
One day 12c per word per day.
Three consecutive days, 10c per word per day.
Six consecutive days 9c per word per day.
1 6-pt. heading or white space allowed to be charged at 5 words.
Minimum advertisement 10 words and $1.20.
Each initial, size, group or figures and abbreviation counts as one word.

SEMI-DISPLAY LOCAL RATE
Ads requiring a style other than that mentioned above will be charged by the measured agate line (14 agate lines equal 1 inch).
One day 50c per line, $7.00 inch.
Three consecutive days, 45c per line, $6.30 inch.
Six consecutive days, 40c line, $5.60 inch.

NATIONAL RATE AND OUT-OF-PROVINCE RATE
Regular classified, 15c per word per day.
Semi-display, 60c per line per day.

Birth Notices $3.00 per insertion for standard message of 30 words or less. 10c each additional word or initial.
In Memoriam Notices, Cards of Thanks, Deaths and Funeral Notices 4c per line per day. Three consecutive days $1.14.

Births, Deaths, In Memoriam Notices, Cards of Thanks, personals not accepted by telephone.
Single paper rates on request.

SUBSCRIPTION RATES
Wherever carrier service is maintained, $4.00 per month.
By mail — Canada, $5.00 per month, $14.50 per three months, $28.00 per 6 months, $55.00 per year, United States, $5.25 per month.
Saturday only—Canada; 35c per copy; United States, 40c per copy; Commonwealth and Foreign rates on request.
Mail subscriptions are payable in advance.
Authorized as second class mail, Post Office Department, Ottawa. Member Audit Bureau of Circulations.

TERMS OF PUBLICATION
The Victoria Press Ltd. shall not be liable for non-insertion of any advertisement beyond the amount paid for such advertisement.
In the event of an error occuring the liability of Victoria Press Ltd. shall not exceed the charge for the space actually occupied by the item in question.
All claims on error in publication shall be made within 12 hours thereafter and if not made shall not be considered. No claim will be allowed for more than one incorrect insertion not for errors not affecting the value of the advertisement.
All estimates of cost are approximate. Advertisers will be charged with space actually used.
All advertising copy will be subject to the approval of the Victoria Press Ltd., who reserve the right in its sole discretion to classify, reject or insert copy furnished.
All advertisments must comply with the British Columbia Human Rights act. This act states no advertisement may state or imply a preference, limitation, or specification on the basis of an applicant's race, religion, colour, marital status, ancestry, place of origin, age or sex (unless the matter relates to the maintenance of public decency) AND prior approval has been obtained through the Human Rights Branch).
While every endeavour will be made to forward replies to box numbers to the advertiser as soon as possible, we accept no liability in respect or loss or damage alleged to arisen through either failure or delay in forwarding such replies, however caused, whether by negligence or otherwise.

CIRCULATION REPRESENTATIVES
Duncan, Chemainus—
P. J. Rogers 746-6181
Nanaimo 753-2766
Lake Cowichan—
Mrs. R. A. Nilsen 749-3156

United States Representatives
MATTHEWS SHANNON and CULLEN INC.
New York, Boston, Chicago, Detroit, Philadelphia, Pittsburgh, Cleveland, Syracuse, Charlotte, Atlanta, Cincinnati.

DUNCAN BUREAU
Duncan Financial Centre, 435 Trunk Rd. Office and telephone hours 8:30 a.m. to 5 p.m. Monday to Friday inclusive.
PHONE DUNCAN 746-6181

CLASSIFIED SERVICE FOR DUNCAN COWICHAN RESIDENTS
Classified Ads phoned in to our Duncan office before 3:30 p.m. will appear in the following day's papers.
746-6181

NOTICE OF COPYRIGHT
Full complete and sole copyright in any advertisement produced by Victoria Press Ltd. is vested in and belongs to, Victoria Press Ltd.; provided, however, that copyright IN THAT PART AND THAT PART ONLY of any such advertisement consisting of illustrations, borders, signatures or similar components which is, or are, supplied to Victoria Press Ltd. by the advertiser in the form of engravings, matrices, casts, etc., and incorporated in said advertisement shall remain in and belongs to the advertiser.

PAGE REPRODUCTIONS OR MICROFILM COPIES OF COMPLETE PAPERS AVAILABLE
PHONE 383-7211, LOCAL 276

PHONE DIRECT 386-2121 TO PLACE YOUR CLASSIFIED AD

5 DEATHS and FUNERALS

ANDRIESSEN—Wilhelm (Carl) in Victoria, B.C. on June 26, 1975, after a lengthy illness. Born Rotterdam, age 66 years. Mr. Andriessen was a master painter conducting his own business. He was a former resident of Fort Frances, Ontario, before moving to Victoria in 1966. He is survived by his loving wife Elly at the residence 415—1939 Lee Ave., a son, Hans, and daughter-in-law, Lammy, a daughter, Tine Andriessen Booth, three grandchildren: Inga, Peter, and David, all of Victoria; also a brother Marinus J. Mr. Andriessen also leaves many more friends and relatives in the Netherlands and Australia.
Memorial service will be held on Monday, June 30, at 2 p.m., in the Chapel of First Memorial 4725 Falaise Dr. Flowers are declined with sincere thanks, donations may be made to the Canadian Diabetic Association 1491 Yonge St., Toronto, Ont. Arrangements by the Memorial Society of B.C. and FIRST MEMORIAL SERVICES LTD.

CLASSIFICATION

INDEX

VITAL STATISTICS
1 Births
8 Card of Thanks
5 Deaths and Funerals
9 In Memoriams
10 Funeral Directors

NOTICES
14 Announcements
15 Coming Events and Meetings
16 Catering, Banquets and Reception Rooms
20 Lost and Found
11 Monuments
18 Places to Visit
17 Restaurants

EMPLOYMENT
21 Help Wanted—General
22 Office Help
23 Skilled Trades
24 Sales Persons and Agents
25 Teachers
26 Part Time—Temporary Help
30 Situations Wanted

BUSINESS SERVICES AND DIRECTORY
36 Business Services and Directory

PERSONAL SERVICES
33 Bands, Musicians and Orchestras
40 Business Personals
43 Dancing
42 Education
71 Music Teachers
39 Personals
32 Trade Schools
38 Travel

MERCHANDISING
83 Aircraft
117 Antiques
78 Bicycles
80 Boats and Marine
65 Building Supplies
93 Cameras, Supplies and Photo Finishing
127 Chicks, Poultry, Hatching Eggs, Supplies
135 Farm Implements
12 Florists
60 Fuel
97 Furniture
120 Garden Supplies
99 Groceries, Meat and Produce
130 Heavy Equipment and Machinery
128 Livestock, Supplies and Events
100 Miscellaneous for Sale
103 Miscellaneous Wanted
109 Miscellaneous to Rent
77 Motorcycles
70 Musical Instruments
125 Pets and Supplies
96 Ranges, Stoves and Furnaces
92 Sporting Goods
115 Swaps
63 Timber
98 TV, Stereo, Radio Sales and Service
112 Wanted to Rent, Miscellaneous

AUTOMOTIVE
155 Automobile Financing and Insurance
164 Auto Body and Painting
162 Auto Repairs, Service and Towing
168 Campers, Trailers and Motor Homes
166 Cars and Trucks Wanted
150 Cars for Sale
151 Sports, Import Cars
148 Lease Vehicles
169 Mobile Homes and Parks
149 New Car Directory
160 Parts, Accessories
158 Tires
154 Trucks and Buses
156 U-Drive and Auto Washing

ACCOMMODATION
185 Convalescent and Rest Homes
175 Hotels
178 Summer Homes, Cottages and Resorts
181 Tourist Accommodation

RENTAL
201 Apartments to Rent, Furnished
200 Apartments to Rent, Unfurnished
202 Furniture to Rent
203 Apartments Wanted
206 Duplexes to Rent
207 Duplexes Wanted to Rent
215 Halls, Warehouses, Stores and Offices to Rent
197 Housekeeping Rooms to Rent
199 Housekeeping Rooms Wanted
211 Houses to Rent, Furnished
210 Houses to Rent, Unfurnished
212 Houses Wanted to Rent
190 Room and Board
191 Room and Board Wanted
193 Rooms to Rent
194 Rooms Wanted

FINANCIAL
155 Automobile Financing and Insurance
233 Mortgage Loans and Insurance
234 Mortgages for Sale
230 Personal Loans and Insurance
235 Wanted to Borrow

REAL ESTATE
280 Acreage for Sale and Wanted
240 Business Opportunities
241 Business Opportunities Wanted
247 Commercial or Industrial Properties
258 Condominiums and Townhouses
253 Country Homes and Properties
270 Exchange Real Estate
290 Farms for Sale and Wanted
263 Garages for Sale, Rent, Wanted
293 Gulf Islands Properties
230 Houses for Sale
265 Houses Wanted to Buy
295 Listings Cancelled
268 Listings Wanted
271 Lots for Sale
294 Mainland and Out-of-Province Properties
273 Property for Sale
274 Property Wanted
244 Revenue Property
245 Revenue Properties Wanted
285 Up-Island Properties
256 Waterfront Properties
300 Churches

5 DEATHS and FUNERALS

ATKINS—At Mount St. Mary Hospital on June 25th, 1975, Miss Dora Winifred Atkins, aged 89 years. She is survived by three sisters: Misses Muriel, Edna and Kathleen Atkins all in England. Miss Atkins was the former Headmistress of Norfolk House School from 1917 to 1956.
Funeral services will be held on Monday, June 30th at 11 a.m. in HAYWARD'S THOMSON and IRVING Funeral Chapel, 1625 Quadra St. Venerable Archdeacon H. J. Jones officiating followed by cremation.

DRYSDALE—Ruth Hazel in Victoria, B.C. on June 26th, 1975. Born in Napan, N.B. 1892. Mrs. Drysdale was a former resident of Vancouver, she was predeceased by her husband George Rudolf (Dolph) 1966. Survived by a brother Lemuel Traer of Vancouver, 4 sisters Myrtle Scharshmidt of California, Zelda Traer of Victoria, Ruby Van Allen of Vancouver, Winnifred Wilson of Seattle, also by a grandaughter Lynneve Stewart and her husband John, three great-grandchildren: Sarah, Davina and Lydia, also by nieces and nephews, also by sister-in-law Mrs. G. Irvine (Janet Drysdale) and brother-in-law Norman Drysdale both of Vancouver.
Funeral Service will be held on Sunday, June 29th, 1975 at 3 p.m. in the Chapel of First Memorial, 4725 Falaise Dr. (Victoria). Rev. H. W. Kerley officiating (cremation). Flowers are declined with thanks, donations may be made to the B.C. Heart Fund. Arrangements by the Memorial Society of B.C. and FIRST MEMORIAL SERVICES LTD.

EVANS—In Victoria on June 25, 1975, Mrs. Ruth Margaret Evans aged 70 years. Born in Bridgewater, N.S. and a resident of Victoria for the past 20 years. Widow of Robert Seeger Evans. She leaves 1 sister, Mrs. Hazel Rogers of Yarmouth, N.S.; 2 nephews, Ed Rogers of Victoria and Frank Rogers of Yarmouth and niece, Mrs. Frances Hennedey, Bale d'Urfe, Montreal.
Private funeral service in McCall Bros. FAMILY CHAPEL on Monday, June 30 at 2:00 p.m., followed by creamation (Flowers gratefully declined).

GINGRAS — In Victoria, B.C., on June 19, 1975, Mr. Joseph P. Gingras, aged 57 years, late residence, 1221 Goldstream Avenue. He leaves his brother, R. H. Gingras, Vancouver, B.C. Mr. Gingras was a veteran of the Second World War and a member of the Royal Canadian Legion, Prince Edward Branch, No. 91, Langford, B.C.
Service under the auspices fo The Royal Canadian Legion Prince Edward Brtanch No. 91, will be held in the Sands Funeral Chapel of Heather, Colwood, B.C. on Monday, June 30, 1975, at 1:00 p.m., Rev. H. Silvester officiating. Cremation.
SANDS—COLWOOD

HAMILTON—In Victoria on June 26, 1975, Richard Lyle Hamilton of 1950 Ashgrove St., born in Manchester, England, resident there for 26 years. He is survived by his loving wife, Elsie Louisa; 2 daughters, Mrs. Pat Campbell of Winnipeg, and Mrs. Joyce Dobler of Parksville; 1 son John Edward (Ted) Hamilton of Swift Current, Sask; 10 grandchildren; 7 great-grandchildren; also 4 brothers. He was an Old Contemptible in World War One and was a member fo the Red Chevron Association, Fourandex, Britannia Branch No. 7, R.C.L. and was active in lawn bowling and curling.
PRIVATE funeral service in McCall Bros. FAMILY CHAPEL on Monday, June 30, at 11:00 a.m. with Tony Roberts officiating, followed by by cremation (Flowers gratefully declined.)

HITCHMOUGH — Robin Christopher, Suddenly in Victoria on June 25th, 1975, age 7 years. Survived by his parents Mr. and Mrs. Lawrence Hitchmough. 4 brothers, Lawrence, Jonathan, Neil, Jason, 3 sisters Angela, Cheryl, Janine all at home, also his grandparents and many loving relatives.
Funeral Service will be held Friday, June 27th at 2:00 p.m. in the chapel of First Memorial, 4725 Falaise Dr. Cremation Arrangements through First Memorial Services Ltd.

LEAHY—William Robert Leahy, 61, long associated with the automotive trade on Vancouver Island, died June 22, 1975. Mr. Leahy was associated with Campbell River Equipment Sales at the time of his death. He was a native of Victoria prior to moving to Campbell River in 1970. He had managed Whitaker and Revercombe Motors in Nanaimo for 20 years and before that the same firm in Victoria. Survived by his wife June, son Richard Martyn and daughters Susan Margaret and Ann Ione, all at home at Shelter Point, Campbell River.
Private family funeral service is planned. Donations to the B.C. Cancer Society would be appreciated.

McINDOE—Mrs. Phyllis McIndoe passed away peacefully at her residence, 1144 Rockland Ave. She is survived by her husband, Robert, at the residence, a son, Gordon and two grandchildren of Edmonton, two sisters of Victoria and a brother of Kamloops.
The remains are to be forwarded to Edmonton, Alberta for Graveside services and interment in the Edmonton Cemetery. Flowers gratefully declined. Friends wishing may make contributions to the Canadian Cancer Society, 857 Caledonia Ave., Victoria. CUNNINGHAM FUNERAL CHAPEL in charge of arrangements.

RICHARDSON—In Victoria on June 24, 1975, Elizabeth Sabina Richardson in her 80th year, a native daughter of Victoria. She is survived by her daughter and son-in-law, Betty and Jim Dunphy of Ottawa; granddaughter Joy; her brother, R. E. Burns of Vancouver; her sister, Mrs. Martha Prevost and her sister-in-law, Mrs. Dorothy Burns of Victoria.
Funeral service in McCall Bros. FLORAL CHAPEL, Johnson and Vancouver Sts. on Monday, June 30 at 1:30 p.m. with the Rev. Paul Hawkes officiating. Interment at Hatley Memorial Gardens.

SILVER—In Victoria, B.C. on June 26, 1975, Mrs. Jane Cummings Silver, aged 96 years, resident in Victoria since 1939, formerly of Tisdale, Sask. Widow of Frank Mitchell Silver, she leaves a niece, Marian Young of Calgary, Alberta.
Funeral service in McCall Bros. FAMILY CHAPEL on Monday, June 30 at 3:15 p.m. Interment at Royal Oak Burial Park. (No flowers by request.)

8 CARD OF THANKS

MRS. W. HILLING AND FAMILY wish to acknowledge with thanks and appreciation the many expressions of sympathy shown during their recent bereavement.

9 IN MEMORIAM

BONHAM — In loving memory of George William Bonham who passed away June 27, 1973.
Sunshine passes, shadows fall,
Love's remembrance outlasts all.
And though the years be many or few,
They are filled with remembrance, dear, of you.
—Sadly missed by his wife Ellen Bonham.

WALTERS — In loving memory of our dear father, Rowan Donald (Bucky) who died June 27, 1972.
—Fondly remembered by his loving children: Shirley, Richard, Brenda, Karen and Dorothy.

THEY SHALL GROW NOT OLD, AS WE WHO ARE LEFT GROW OLD. AGE SHALL NOT WEARY THEM, NOR THE YEARS CONDEMN. AT THE GOING DOWN OF THE SUN, AND IN THE MORNING, WE WILL REMEMBER THEM.
—WITH GRATITUDE, SANDS.

10 FUNERAL DIRECTORS

SERVING VANCOUVER ISLAND
Sands
WE CARE
Dedicated to service
Sensible Prices
SANDS FUNERAL CHAPELS
VICTORIA 388-5155
SIDNEY 656-2932
COLWOOD 478-3821
DUNCAN 746-5212
LADYSMITH 245-2331
NANAIMO 753-2032
Your six community Chapels. Independent, Family Owned and Controlled. Sands since 1912.

INTERNATIONAL FLIGHT CARE
Specializing in forwarding to or from anywhere
call collect
A Division of Sands
VICTORIA, 388-5155
SIDNEY, 656-2932
COLWOOD, 478-3821
DUNCAN, 746-5212
LADYSMITH, 245-2331
NANAIMO, 753-2032

Removal and Memorial Service
Covering Vancouver Island
A Division of Sands

McCALL BROS.
Funeral Chapels
1400 Vancouver Street
385-4465 — 385-4466 — 385-4467
MONDAY
HAMILTON, Mr. Richard Lyle
Private Service, 11:00 a.m.—FAMILY CHAPEL
RICHARDSON, Mrs. Elizabeth Sabina
1:30 p.m.—FLORAL CHAPEL
EVANS, Mrs. Ruth Margaret
Private Service, 2:00 p.m.—FAMILY CHAPEL
SILVER, Mrs. Jane Cummings
3:15 p.m.—FAMILY CHAPEL

CUNNINGHAM FUNERAL CHAPEL
(Formerly Chaplin's)
1155 Fort Street
Phone 384-5512 or 384-8626
Offering dignified moderate services for all. Geo. S. Cunningham, owner. manager.

THOMSON & IRVING
Funeral Chapel
Est. 1906 — Formerly of Winnipeg
A Dignifield and Understanding Service at Moderate Cost
PRE-NEED AT NEED
1625 Quadra St. Phone 384-2612

HAYWARD'S CHAPEL
Ready to carry out the family's wishes, quietly, sympathetically, with efficiancy and dignity.
386-5505
1625 Quadra St.

FIRST MEMORIAL SERVICES
Serving the Public and Exclusive undertakers for the Memorial Society of B.C. 658-5244.

11 MONUMENTALS

STEWART MONUMENTAL Works Ltd.
ESTABLISHED 1896
Memorial of Distinction
Marble fireplace and tabletops
1403 May ST. 384-3453

MORTIMER'S MONUMENTS
ESTABLISHED 1877
"The Finest in Craftsmanship"
633 DAVID ST. 383-6421

14 ANNOUNCEMENTS

IN MEMORIAM DONATIONS
to be used exclusively for
CANCER RESEARCH
should be directed to
CANADIAN CANCER SOCIETY
857 Caledonia Ave., Victoria.

WINNER OF THE SIDE OF beef raffle for the Big Sisters of Victoria is Mrs. Tanner.

15 COMING EVENTS and MEETINGS

LIONS BINGO
O.A.P. Hall
EVERY FRIDAY
EARLY BIRD BINGO 6:45
25c CARD, 5 for $1,
5 GAMES
MAIN BINGO 7:30
10th GAME $50
20th GAME $100
EXTRA 5 GAMES
25c CARD
PROCEEDS TO
LIONS CHARITY

VIDOVAN, SERBIAN NATIONAL day is being celebrated by a dinner at 12 noon, Saturday, June 28. Followed by an ethnic programme of poetry and Yugoslavian dance. All welcome at St. Barnabas Church Hall, corner of Belmont and Begbie. Sponsored by Holy Theophany Eastern Orthodox Church.

$50 REWARD
For information leading to whereabouts of lost farm animals from Meaford Ave., Sandford. 3 geese, turkey, duck, several chickens. Appreciate any information. 478-1038. No questions asked.

VICTORIA-OAK BAY NDP WELcomes you to a rummage and odds and ends sale, Saturday, June 28, at 10 a.m., Fairfield United Church Hall, 1303 Fairfield Rd. (corner of Moss and Fairfield). Including clothing, furniture and paraphernalia.

LANGFORD TAXI
Serving Langford, Colwood, Sooke, Metchosin and View Royal. 24 Hrs. radio dispatch service. 478-4424. 786 Goldstream.

MYSTERY TOURS
Leaves V.I. Coach Lines depot every Sunday at 1:30 p.m. Return 5 p.m. $4.50 includes tea. 385-4411.

DON'T FORGET THE HORSE show and Gymkhana at the Victoria Riding Academy, July 1. Riding habit not necessary.

HORSE SHOW, SAT. JULY 5TH, Saanichton Fair grounds, 9 a.m. Admission Free.

20 LOST and FOUND

LOST — LARGE GOLD RING — 3 bands connecting nugget. Sentimental value. Reward. Please phone Cathy 595-8644.

LOST — MALE SEALPOINT SIAmese cat, possible blue collar, at Centennial Stadium Sunday. Call collect 922-7352. Reward offered.

MISSING FROM HIS HOME ON Grandview Dr., a dear family pet. Large dark grey neutered cat. Reward offered. 477-9835.

LOST — GOLD "ALLIGATOR charm on chain, last Friday afternoon, in Douglas-Yates area. Reward offered. Phone 385-8939.

LOST: JUNE 25, ORANGE AND white Persian cat, in the Lochside Drive-Clairmont Avenue area of Cordova Bay. 658-8985.

LOST: Signet ring, "JMB" in campus View School yard. Reward. 477-9734.

LOST: GREEN MUSTANG BIKE around Imperial Inn. June 22. 595-7779.

LOST: SATURDAY—BOY'S CCM 3-speed, Fort-Foul Bay. Reward. 592-1063.

LOST: 4 NEW JAZZ ALBUMS left on sidewalk Yates St., Friday, June 20th. 598-7755. Reward.

20 LOST and FOUND

LOST: BLACK FEMALE CAT, between Sidney and Victoria. 656-5032.

LOST: THETIS LAKE PARK, pearl ring. Reward. 598-6167.

LOST: BLACK FEEMALE CAT, 7 months old, "Fish". 383-1327.

LOST, 8' FIBERGLASS DINGHY, 592-3335 Sidney area.

21 HELP WANTED GENERAL

ADVERTISEMENTS IN THIS CLASSIFICATION MUST COMPLY WITH THE BRITISH COLUMBIA HUMAN RIGHTS ACT SEE COLUMN 1

THE CORPORATION OF THE DISTRICT OF OAK BAY
PARKS AND RECREATION
FACILITY MAINTENANCE PERSONNEL
THESE POSITIONS require manual and semi-skilled work in the operation and maintenance of skating and curling rinks and swimming pools together with all associated buildings and equipment in various recreation facilities in the municipality. The maintenance functions involve ice making, building heating, pool heating, and filtration, as well as custodial and cleaning tasks as required. This work is normally performed without direct supervision and is conducted on a shift basis.
THE QUALIFICATIONS INCLUDE sufficient formal education to allow successful written and oral communications with manner and appearance compatible with this public contact work. A good knowledge of the operation and minor maintenance of ice making equipment, pool heating and filtration systems and the measurement and handling of chemical purification additives. A working knowledge of building maintenance and cleaning routines and those safety precautions necessary for the protection of staff members and the public.
SALARY commensurate with experience and includes excellent fringe benefits.
CLOSING DATE FOR THE ABOVE POSITIONS: July 4, 1975.
APPLICATION FORMS may be picked up at Oak Bay Municipal Hall and are to be submitted to:
Dunc Russell, Superintendent,
Parks and Recreation,
Oak Bay Municipal Hall,
2167 Oak Bay Avenue,
Victoria, B.C.

BRITISH COLUMBIA ASSESSMENT AUTHORITY
requires two experienced keypunch operators for its office located in Victoria. The successful applicants will enjoy a modern office environment and have the opportunity to participate in the start up of a new organizational unit. Applicants will possess a high school diploma and two years of keypunch experience. Capable of 9,000 key strokes per hour and be able to work with minimal supervision. Salary (1974 rate): $728-$805
Competition No.: 75-79
Closing Date: 4 July 1975
Application forms may be obtained from the various assessment offices throughout the province. Please direct completed application forms to:
Co-ordinator Personnel
B.C. Assessment Authority
Victoria, B.C.
1537 Hillside Avenue
V8T 2C1

EXECUTIVE DIRECTOR
Applicant must be a mature committed Christian to be responsible for supervision of administration and finance, programme development, personnel, and counselling. Salary and specific job description flexible and dependent on training and experience. Please include complete personal data with application. Write The President, Bishop Cridge Centre for the Family, 27 Haywood Heights, Victoria.

COUNTER SALES CLERK FOR drafting and graphic arts products. Previous sales experience or general knowledge of these products is desirable but not essential. Please submit written applications only with personal details and past work experience. Island Blue PrintCo, 1124 Blanshard.

ARE YOU SATISFIED
With your present family income? Let your ability supplement your income. Husband and wife work together. For interview, 656-1286.

AVON
BABYING YOUR BUDGET? Earn money selling cosmetics, fragrance, daily needs in your own Territory. I'll show you how. Call: Miss Binder 384-7345.

COOK'S HELPER, ONE OPENing only, 9 a.m. to 3 p.m., Sat. thru Wed. $3.50 per hour. Experience necessary. Apply in person to Mr. Witter at the Swiftsure Inn, 427 Belleville.

CARE NEEDED FOR ELDERLY couple in Oak Bay. Plain cooking and some practical nursing required. Private bedroom and sitting room provided. Phone 598-5307.

RELUCTANTLY I MUST RETURN to work Aug. 1 and will require a warm, experienced daycare mother for my 2-month-old son. References appreciated. Preferably Wilkinson Rd.-Interurban area. 479-8135.

EXPERIENCED KITCHEN HELP, morning shift. Permanent, non-student. Please apply mornings before 11 a.m. The Nutshell Restaurant, 627 Fort St.

QUIET CONGENIAL LIVE-IN housekeeper for elderly couple with small home. Salary to be discussed. Phone 384-6819.

CLEANING PERSON FOR FULL time maintenance work in office building, preferably husband and wife team. $800 monthly. 386-3111.

RESPONSIBLE PERSON TO stay with 3 independent children, afternoons, 4 days a week. Arena area. References please 383-9710.

NEWSBOYS AND GIRLS WANTed for small community newspaper. Pay by the hour. $2.50. 386-1224.

URGENTLY REQUIRED HAIRdresser for busy salon in Cordova Bay area. Good wages. Phone 478-5611 or 658-5914.

EXPERIENCED WAITERwaitress wanted. 11 a.m.-7 p.m. Apply at Belair Restaurant 1708 Douglas St.

LEGAL SECRETARY REquired, must have experience in estate work, shorthand an advantage. $700-$750. 386-6754.

CLEANING LADY WANTED, one day per week in private home. Oak Bay area. Phone 598-4961 between 6 p.m.-8 p.m.

HELP WANTED: ONE COOK for morning shift. Experienced only. Phone 9 a.m.-11 a.m. 382-6721.

QUALIFIED SOUS-CHEF FOR evening work in first-class hotel. Wages commensurate with ability and experience. 598-4556.

TRAVEL AGENCY PERSONNEL required, experience necessary. Please send resume with wage expected to Victoria Press Box 786.

MATURE PERSON FOR MOTEL work in downtown motel. Phone 385-3543 or call at 425 Quebec St.

RETIREMENT LODGE REquires experienced cook. Phone between 6 and 8 evenings, 383-9518.

FINISHING CARPENTER, MUST be fully experienced. Top wages. 477-8705.

VICTORIA ESCORT — SERVICE requires escorts of all nationalities. 385-3500.

WAITER-WAITRESSES, $2.50 AN hour, host-hostesses, $2.75 an hour. Must be experienced. 386-6359.

BABYSITTER WANTED, KANgaroo-Rocky Point area. 478-5674.

21 HELP WANTED GENERAL

ASSISTANT SECRETARY-TREASURER
Required By School District No. 70 (Alberni)
DUTIES: To manage accounting and purchasing function. Responsible for accounting and budgetary controls, accounts receivable, internal audits, assistance in budget preparation etc., control and co-ordination of purchasing, and supervision of office staff.
QUALIFICATIONS: Accounting degree, B. Com. or senior student, plus years of acceptable experience. Knowledge of data processing desirable.
Excellent salary and fringe benefits.
Reply in confidence giving details of education, experience, salary expected and date available to — J. C. Wright, Secretary Treasurer, School District No. 70 (Alberni), 1100 Redford St., Port Alberni, B.C.

NIGHT AUDITOR
For Downtown Hotel
MUST BE FULLY EXPERIENCED, with NCR Postion Procedures and Departmental Reconciliations. Salary negotiable. Please call 382-4221 from 2:30 p.m. to 5:00 p.m. Between Tuesdays and Saturdays.
Ask for JOHN RICHARDSON
CHATEAU VICTORIA

Personal care facility requires R.N. for Saturday and Sunday, 8 a.m. to 4 p.m. Apply in person to 336 Simco

REQUIRED IMMEDIATELY REliable experienced person to perform general office duties, including typing, bookkeeping, accounts receivable, maintaining membersnip rolls, and billing members monthly. Also will be responsible for handling cash. Must be able to meet the public. Hours 8-4 p.m. Apply in writing, including references to Base Personnel Services Officer, Canadian Forces Base, Esquimalt.

INVOICE PROCESSING CLERK required for building material outlet. Applicants should possess a good degree of mathematics. Be able to get along with others, and work with a minimum of supervision, in a responsible manner. Please forward your handwritten applications outlining your qualifications to Personnel Manager, Butler Bros. Supplies Ltd., P.O. Box 4366, Station A, Victoria.

LIVE-IN HOMEMAKERS
Opportunities to semi-retired ladies to help their local communities. Your experience needed by HEALTH CARE SERVICES UP. JOHN LIMITED. Call us at 388-6639 Monday-Friday, 9-4:30.

Brands Restaurant
NOW HAS VACANCIES FOR:
Experienced general cook, grill and breakfast cook. Also experienced waiter-waitress. Permanent or part time positions. Apply in person 1009 Government 9-11:30 a.m.

CONSUMER LOAN AND MORTgage company has immediate openings for manager trainee and assistant manager. Must be bondable, hold a valid drivers license, and be transferable. For an appointment call Mr. Griffis, at 384-9365.

HOUSEKEEPER
Couple require capable housekeeper. Good plain cook, permanent job with good wages, 5-day week. Waterfront home, near bus, references exchanged. Reply Victoria Press, Box 710.

COUPLE OR SINGLE PERSON required as custodian. Applicant must be able to live in, do light janitorial work and some gardening. For further information please contact J. H. Whittome and Co. Limited, 68 Station Street, Duncan, B.C.

LABORATORY TECHNICIAN
HAEMATOLOGY (RT)
Part or possibly full time. Phone 385-1231 for appointment.

TAXI AND LIMOUSINE DRIVERS, 50% COMMISSION, OR $3.25 PER HOUR GUARANTEED, PLUS 12 PAID STATUTORY HOLIDAYS. FULL FRINGE BENEFITS. APPLY C and C TAXI SERVICE, 585 PANDORA.

TEACHERS
Use educational background for educational sales with World Book. Excellent income, summer positions available. Full or part time, flexible hours. 658-8877 or 479-6293.

PRIVATE CLUB
requires fully experienced dinner cook, primarily day shift and part time banquet helper. Apply with particulars and wages expected to Victoria Press Box 787.

SERVICE PERSON REQUIRED for camper and trailer service work. Apply in own handwriting stating age and ability to Victoria Press Box 807.

SUBURBAN MOTEL REQUIRES mature person for making up motel rooms. Cordova Bay — Elk Lake applicants may leave number at 658-5224. No students.

PART-TIME SECURITY GUARD required for hotel, mature person. 10 p.m. to 2 a.m. 5 days a week. Phone 386-1422, ask for hotel manager.

FULL TIME BAR STEWARD REquired Ladysmith Royal Canadian Legion, Branch 115. Applicants apply to secretary, P.O. Box 219, or phone 245-3031.

WOMAN TO COME IN DAILY 4 p.m. to 9 a.m. or live-in. Make evening meal for elderly lady, help in preparation for bed. Private bedroom. 479-4201, mornings.

STYLIST — MANAGERESS/manager with some clientele needed for beauty salon. Good working conditions. Langford area. References. Victoria Press Box 735

TRAVEL CONSULTANT WANTed, male or female to manage new agency in Victoria. Please send resume and wage expected to Victoria Press Box 786.

QUIET REFINED OLDER COUple for caretaking duties in modern 24 suite apartment block. References required. Reply Victoria Press Box 770.

WANTED: LIVE-IN HOUSEkeeper, in good health, for elderly lady. In a quiet home, able to drive, with reference. 592-4964 or 385-7836.

URGENTLY NEEDED, SOMEone to babysit in the Happy Valley Road and Sooke Road area. 3 children, well behaved. 478-0196, after 6.

EXPERIENCED RESIDENT manager (couples) for 11-suite apartment complex. Handyman preferred. References required. Victoria Press, Box 731.

FINISHING CARPENTER REquired. Call Paul Baylis, Evens., 658-8318, Seaboard Construction Ltd.

EXPERIENCED COOK REquired immediately for deluxe hotel. Reply Victoria Press, Box 604.

MATURE BABYSITTER WANTed for 2 boys, 7:30 to 4:30, 5-day week. Hampton area. 386-7219, after 5.

WANTED RELIABLE AND BONDable cleaning person. Apply 1037 View St. after 6:30 p.m.

HAIRDRESSER, EXPERIENCED, mature, reliable. Gerd of Oak Bay. 598-2641, evenings 598-7348.

TALLY-HO DRIVERS REquired. 388-2532.

VANDA BEAUTY COUNSELOR
To sell or buy. 383-1185.

HAIRDRESSER WANTED, SATurdays only. 382-5385 after 6.

21 HELP WANTED GENERAL

HOUSEWIVES STUDENTS PENSIONERS
A profitable part-time business opportunity may be coming available in your area. A few adult size Daily Colonist Routes are coming available soon in the Fort St.-Belmont Ave. area and in the Fairfield Shopping Centre area. Profits approx. $125 to $140 per month. Must have means of transporting papers. Call Mr. E. Bateman, Colonist Circulation, 383-4111.

22 OFFICE HELP

ADVERTISEMENTS IN THIS CLASSIFICATION MUST COMPLY WITH THE BRITISH COLUMBIA HUMAN RIGHTS ACT SEE COLUMN 1

BRITISH COLUMBIA ASSESSMENT AUTHORITY
requires a Clerk Typist I for its office located in Victoria. Duties include: typing of various statistical and technical reports; typing of purchase orders, tenders and requisitions; performing of reception duties; related clerical duties as assigned. Applicants will possess high school diploma including or supplemented by typing and commercial courses; experience in general office practices, preferably related to purchasing procedures; excellent typing ability is required with dictaphone experience essential.
Salary (1974 rates): $632-$692.
Competition No.: 75-80.
Closing Date: 4 July, 1975.
Application forms may be obtained from the various assessment offices throughout the province. Please direct completed application forms to:
Co-ordinator Personnel,
B.C. Assessment Authority,
1537 Hillside Avenue,
Victoria, B.C.
V8T 2C1.

SENIOR TYPIST
Ker Priestman and Associates, Ltd., Consulting Civil Engineers, require a senior typist. Duties will include the typing of specification, reports, and general correspondence, primarily for our Environmental Services Division. Please reply in writing, stating work experience, and salary expected to Ker Priestman and Associates, No. 400-880 Douglas Street, Victoria, B.C.

SCHOOL DISTRICT NO. 61
GREATER VICTORIA
Administrative secretary 1 — salary range $706-$769 monthly.
Applicants for this position must have high school graduation or equivalent educational standing, considerable experience in performing stenographic and secretarial work of a responsible nature. Proficiency in shorthand is essential. Application to be made at the Personnel Office, 3128 Foul Bay Rd., Victoria, B.C. up to Friday, July 4, 1975.

ELECTRICAL DESIGNER/DRAFTSMAN
Required by expanding electrical design office. Must be experienced, ambitious and personable. Excellent opportunity for advancement. Please submit resume in confidence to Well's Electrical Designing, 648 Fisgard.

ADMINISTRATIVE OFFICER TRAINEE
Required for major Trust Company. Candidates should have a University Degree or equivalent and be oriented towards accountancy. Initial training will be in Victoria. Reply with details of Education and Experience to "AOT, P.O. Box 1232 Victoria, B.C."

SWITCHBOARD TYPIST, COLwood area, 3-4 years office background. Typing 40-50 accurate w.p.m. Knowledge of general bookkeeping and payroll helpful. Bright and personable. Must enjoy dealing with the public. $600-$650. Drake Personnel, 1175 Douglas, 385-3425.

CASHIER TYPI

30 SITUATIONS WANTED

AVAILABLE IMMEDIATELY Bright, aggressive, young woman with M.B.A. degree, one year financial management and secretarial experience, seeking employment as Management Trainee or General Office Assistant. Salary negotiable. Phone 736-1358, Vancouver.

JAPENESE WOMAN, AGE 26, INstructor in the art of flower arrangement with 10 years' experience, seeks employment. Please contact me by writing, Miss Kanai Urabe, 995 Saijou Kanno, Kakogawa Hyogo, Japan 675.

18-YEAR-OLD RELIABLE FEmale moving to Victoria requires full time waitress job. Have 1 year experience in a bakery as waitress-cashier, also needs single housekeeping room with reasonable rates. 758-1360 mornings.

SINGLE LADY OFFERS ASSIStance to other woman having country acreage in return for accommodation for self and horse. 598-5097.

RENOVATIONS — HOUSEHOLD repairs — furniture, etc. Whatever needs to be done around the house Reasonable rates. 384-0720 or 478-5446 anytime.

GRAPHIC ARTIST ART TEACHer, degree visual arts nine years graphics experience, native arts administrative. Reply Victoria Press, Box 808.

ENGLISH COUPLE SEEK motel. Prepared to manage with option to buy. Victoria Press Box 817.

CHEF
15 years experience, all cuisines, all volumes, wishes employment. Reply Victoria Press. Box 785.

FINISHING CARPENTRY, FRAMIng, drafting, designing, drywall renovations. Phone Willy 385-9423.

MALE STUDENT WANTS SUMmer work, will do anything. 479-5100.

33 BANDS, MUSICIANS and ORCHESTRAS

OUR NEW BRANCH ON THIS planet is still at down to earth prices. Disco design, dances, etc. Finest in fidelity. Real Performance Music Ltd., 385-7161.

IS YOUR BAND LOOKING FOR bookings, or are you looking for a band for weddings, parties etc., etc.? 383-5103.

WEDDINGS, SPECIALIZED TAPE MUSIC, INCLUDING M.C. DUTIES. JAMES GURR 478-2468.

SLINGSHOT COUNTRY ROCK band available for booking. 642-3779 or 642-3415.

3-PIECE MUSICAL COMBO, available for weddings, dances, etc. 384-3704.

BLACK SPOT CANNED MUSIC. 477-4750, 477-5364

EXPERIENCED DRUMMER available. Denis, 592-9623.

DENNY'S CANNED MUSIC CO., 656-3585

36 BUSINESS SERVICES and DIRECTORY

Accounting Service

THE JACOBS INSTRUMENT Company developed the first binary computer, the first parallel computer, and the first real-time computer. We now offer Computer Programming, Systems Analyses. 384-0400.

Auto Glass

BOSSOM
GLASS CO. LTD.
AUTO GLASS — call our mobile van home service.
ICBC Insurance claims handled promptly. Phone 382-3031.

Blacktopping

DRIVEWAYS, PARKING LOTS, industrial areas, subdivision, paving materials and supplies.
Free Estimates, 24 hr. service
O.K. Paving Co. Ltd
2840 Nanaimo St., 386-3414

Blasting

BLASTING
Residential and Commercial Surface and Underground. Insured. Groen Blasting Ltd. 479-3176.

Bricklayers

M AND B MASONRY LTD., brick and block. 656-5091, 388-6128.

BRUNSWICK MASONRY CONtractor. 479-8331.

Cabinet Making

CUSTOM CABINET WORK
Millwork, kitchens, vanities. All types of custom casework.
OLYMPIC MILLWORK
Div. of Farmer Construction Ltd.
388-5121

Carpenters

HAVENVIEW HOMES
Specialists in designing and building custom homes, additions and renovations. Quality plus economy. 478-6152.

EXPERIENCED CARPENTRY renovations, decks, basement finish, additions, repairs, reasonable rates. References. 384-2323, 386-6966.

CARPENTERS FOR ANY JOB Alterations, additions, framing, carports, sundecks, etc. Also all types of finished cement work, free estimates. 656-5306.

RENOVATIONS, RUMPUS rooms, sidewalks, fencing, sundecks, personalized service. Phone after 6 p.m. Carl, 478-6383.

RESIDENTIAL, COMMERCIAL, alterations, sundeck, rumpus rooms, etc. Free estimates. 478-8894.

KITCHEN CABINETS, VANITIES, general carpentry. Retired journeyman carpenter. 479-4063.

THOMAS CONSTRUCTION
Everything Our Specialty
385-0289

FRAMING CREW AVAILABLE for house construction. Free estimates. 386-2885 or 656-6102.

SUNDECKS, STEPS, ADDITIONS, windows, or what have you. Reasonable. 598-1611.

MAN WILL DO REPAIRS OF any kind, roofing a specialty. 595-3019 anytime.

SMALL JOBS MY SPECIALTY
Howie 478-4705

HOME CARPENTER OLD HAND. No job too small. Jock. 598-7392.

Carpets and Linoleum

HOURIGAN'S
CARPETS AND LINOS LTD.
FLOOR COVERING SPECIALISTS
715 PANDORA AVE. 386-2401

Carpet Cleaning

COIT CARPET CARE:
THERE'S NONE BETTER!
COIT repairs any carpet
COIT offers carpet binding
COIT repairs burns, tears, holes
COIT cleans carpets too
COMPLETE, PROFESSIONAL, REASONABLE
COIT CARPET CARE
Call COIT — 386-6701

DOUGLASS CARPETS
Why pay someone else's overheads? For a professional job at a fair price in carpet and upholstery cleaning and cigarette burn repairs call Ron Douglass (B.S.W.C.) With Two "s" at 592-9517.

MAC'S RUG AND UPHOLSTERY cleaners. I own and personally do all cleaning. 385-7479.

Cement Contractors

PACIFIC CEMENT FINISHERS, specializing in driveways, patios, sidewalks, floors. Free estimates. Call 384-2737 after 6 p.m.

DAVIDSON CEMENT CONTRACtors specializing in patios, sidewalks, driveways, etc. Phone Larry, 386-1291.

BASEMENTS, DRIVEWAYS, patios, etc., free estimates. Day 388-4806, night 388-4979.

Cleanup Services

YOUNG MAN WILL DO CLEANups or hauling. Evenings and Saturdays. Call Bob after 4 p.m. 384-5284.

WILL TRADE WORK
Clean-up, carpentry, painting, etc. for anything of value. Call anytime 384-0256.

PROMPT, EFFICIENT
Yards, basements, hauling of debris. Call Larry, 388-6373.

REFUSE PICK-UP
Always Disposal Co. Ltd., single or regular pickups. 477-0662.

DAVIES BROTHERS CLEAN UP service. Basements, attics, yards etc. 642-3057.

MAN WITH PICKUP — SMALL cleanups, anytime, 388-6049.

36 BUSINESS SERVICES and DIRECTORY

Cleanup Services

ECONOMY CLEAN UP
Call up for free estimates. Composts, basements, attics, yards. We wash ceilings, floors, walls, etc. All kinds of home repairs, building or demolition, grass cutting. Fast, guaranteed service. Call between 7 a.m.-9 a.m. after 5 p.m.
385-7549

LO-COST CLEANUP
Composts, basements, yards, Demolition of houses, garages etc.
384-4929

RELIABLE, RESPONSIBLE PERson specializing in long grass cutting, compost removal and yard cleanup. Have large truck. Call Murray, 598-1821.

NO CHARGE AND UP
Two young responsible men have large truck. Basement, attics, composts, etc. Very reasonable. Bob's, 386-2451 anytime.

Contractors

WHEATON
CONSTRUCTION LTD.
General Contractors
Building Consultants
382-2159

RENOVATIONS — HOUSEHOLD repairs — furniture, etc. Whatever needs to be done around the house. Reasonable rates. 384-0720 or 478-5446 anytime.

ADA CONSTRUCTION
Complete renovation, removelling, custom building. For free estimates call 478-5401. Financing or trade available.

BRUNSWICK MASONRY CONtractors, brickwork and concrete blocks. Warehouses, apartment buildings and condominiums. 479-8331.

DAVIDSON CONSTRUCTION Ltd. Additions, renovations, and custom built homes. Free estimates. Guaranteed workmanship. Phone Larry, 386-1291 anytime.

SPECIALIZING IN CONCRETE steps, driveways, patios, curbs, retaining walls, and concrete repairs. 592-7334.

T. AND C. BUILDERS LTD.
General Carpentry, Framing
385-5293 385-8587

FARMER CONSTRUCTION
Design — Renovations
388-5121

Drafting

CUSTOM HOUSE PLANS AND Interior design consultant. Call after 6 p.m. 595-8714.

Drain Service

M and M MAINTENANCE
Complete sewer and drainage repairs, fully qualified, reasonable rates. 383-4724.

Draperies

Sears
Custom-Made
DRAPERIES
choose from our great fabric selection. Drapes PROFESSIONALLY MADE and INSTALLED IN YOUR HOME.
CHARGE IT
Phone 595-9111
NO OBLIGATION
Simpsons-Sears Ltd.

HOURIGAN'S
Floor Covering Specialists
NOW SHOWING
DRAPERIES
PROMPT IN-HOME SERVICE
715 PANDORA AVE. 386-2401

SAVE YOUR DRAPES—
Those shabby drapes can be brought back to life by the COIT experts. The best cleaning service available and that's guaranteed. Phone 386-6701 for free estimate. No obligation.

Dressmaking

BRIDAL RETAIL AND RENTALS, costumes, formals, 28 Burnside W., 385-1542, Fashion Craft Shop.

ANN'S DRESSMAKING. SPECIALizing in alterations. 9-12 only, please. 595-7657.

Drywall

TOP QUALITY DRYWALLING, boarding, taping, texturing, painting and decorating: 383-2337 or 382-6847.

DRYWALL RENOVATIONS, AND additions, 14 years experience. 383-6862.

Electrical Contractors

OLDER HOMES REWIRED — NO down payment. We finance through B.C. Hydro Plan.
EDDY'S ELECTRIC— 385-7666

S. W. ENERGY LTD. ELECtrical contractors, free estimates. 479-7505, 484-9945.

Excavating

WAGON TRAIN CONSTRUCTION Custom backhoe and cat work, no job too small or too big. 478-8383 days, 479-7617 evens.

BAYD'S BOBCAT SERVICE. EXcavation, loading, levelling, etc. Contract or hourly. 478-4047.

Fencing

FENCES BUILT OR REPAIRED, any style, reasonable rates. 382-2732, 478-1050.

Flooring and Sanding

M & M FLOOR
Hardwood, Carpets and Linos
COMPLETE FLOORING CENTRE
532 William St. 384-0343
NIGHTS: 386-3078 or 383-2581.

Gardening

HANDYMAN
Honest, reliable, competent, fencing, carpentry and cement work, roofing and gutters repaired. Outside or inside work, reasonable rates on cleanups and landscaping. 479-9217.

HARVEY'S LANDSCAPING & GARDEN SERVICE
Lawn specialist, design, lawn care, contract maintenance, commercial, residential. Fong, 479-7078, 384-8621.

G AND G PENINSULA LANDSCAPING
Quality lawn and garden. Free estimates. 656-2925.

LAWN MOWING SPECIALIST, best equipment. Reasonable estimates. Also temporary mowing. 595-4208.

BEAUTIFUL GARDENS. FOR garden clean-up, new lawns, weekly maintenance, or any type of landscaping, call 384-9972 after 5.

HOME DELIVERY
Crushed rock, sand, gravel, top soil, manures. Reasonable clean-up service. 479-9217.

FORMER HEAD GARDENER OF Banff Springs Hotel, references, very reasonable rates, 382-5649 eves.

VANHUET GARDEN MAINTEnance, aerating, cleanup, hedge trimming, etc., commercial and residential; 595-4766.

TREES PRUNED AND LIMBED, hedges and shrubs trimmed, 383-8363.

CAPABLE 16-YEAR-OLD GARden maintenance $2.50 per hour. 382-6387.

EXPERIENCED GARDENER AT inexpensive rates. Phone George, between 6-8, 383-0459.

TREES, SHRUBS, HEDGES, CUT back, pruned and shaped estimates. 385-5307.

WE HAUL COMPOST, branches any gardening refuse. 384-4929 anytime.

PACIFIC LAWN CARE
Yearly, monthly, hours. 386-2602 anytime.

FRANK'S GENERAL GARDENing and pruning. 477-6661.

GARDENING
hilda beastall

Tomato Plants Need Your Help

Tomato plants have made progress these last two weeks, having completely recovered from the early morning frost condition at the end of May.

Most varieties now have flower buds visible with one or two open flowers.

Because of the setback earlier, the home gardener will need to give every assistance to the plants if ripe fruits are to be even hoped for before the end of August.

Until this week, we have been covering the plants with clay pots at night to retain some warmth from the day and give a degree or two higher temperature during the cool nights.

When flowers are open, pollination is assisted by tapping the tomato plant stem sharply to dislodge the pollen. This happens only if the pollen is dry and ripe at time of tapping, so we make a habit of tapping all plants in flower each day around noon when pollen is dry.

This certainly works, and was standard practice in greenhouses.

Later in the season when many flowers are open, pollination is more readily accomplished naturally.

Because of the late start in tomato growth outdoors, we must keep a watch for unnecessary side shoots which normally develop on the tall staking varieties. In this climate we remove these as soon as seen — rub them out with the thumb when only a half-inch or less in length. By doing this, plant nutrients are channelled to other growing points, that is, to the fruits as they form and to the top of the plant for extension growth.

When sufficient trusses of fruits are set, the top growing point is nipped out two leaves beyond the last fruits.

From then on, all food supplies go to the enlarging and ripening of the fruits already formed. For this process, the healthy leaves are all needed, for they manufacture and transform food supplies with the aid of sunlight. Don't take off leaves.

Bush varieties of tomato are reckoned as being earlier fruiting because they do not make the height of growth. Plant nutrients don't have so far to go; and the first flowers form when the plants are only six inches or so in height.

Bush types are also listed as being determinate, since they limit or terminate their own height.

These kinds bear fruit not only at the top of the central stem but on all side growths. Therefore, you do not remove the side shoots or you will reduce the crop of fruit on the plants.

This year, however, I have been looking at the bush varieties carefully, and have decided to take out the shortest of the side shoots hoping that the larger ones will get moving faster as the plants grow in the warmer weather. By leaving five or six shoots and removing three or four, I figure the final crop should be earlier ripening than if everything was struggling to make the deadline before frost.

Another aid in hastening tomato development is to water not often but well, and to get the watering done in early morning to lessen shock from cold water on heated plants and soil.

I find water in the pipes is warm to the hands in early morning; so that it goes into the soil when both are at practically the same temperature.

Later in the day, after everyone around has drained off the overnight warmed water from local underground pipes, it is cold to the hands and will chill tomatoes, squash, eggplant, peppers and similar sensitive semi-tropical plants.

TV PROGRAM LISTINGS

EVENING

CBUT 2 Vancouver · KOMO—4 Seattle · KING—5 Seattle · CHEK—6 Victoria · KIRO—7 Seattle · CHAN 8 Vancouver · KCTS—9 Seattle · KSTW—11 Tacoma · KVOS—12 Bellingham

6 P.M.
2—Showcase
4—News
5—News
6—News
7—News
8—News
9—Zoom
11—That Girl
12—Griffin: News

6:30 P.M.
2—Hourglass
4—News
5—News
6—News
7—Mike Douglas
8—News
9—Architecture—Teliecourse
11—Love, American Style
12—CBS News

7 P.M.
2—Hourglass continued
4—To Tell The Truth
5—Truth or Consequences
6—Baretta
7—Mike Douglas continued
8—Swiss Family Robinson
9—World Press
10—Contact One
11—FBI
12—Price Is Right

7:30 P.M.
2—Mr. Chips
4—Untamed World
5—Hollywood Squares
6—Baretta continued
7—Mike Douglas continued
8—Six Million Dollar Man
9—World Press
10—Arts Calendar
11—FBI continued
12—New Treasure Hunt

8 P.M.
2—All in the Family
4—Night Stalker
5—Sanford and Son
6—All in the Family
7—Movie: Capt. Nemo and the Underwater City
8—Six Million continued
9—Washington Week
10—Music Special
11—Ironside
12—Cannon

8:30 P.M.
2—M-A-S-H
4—Stalker, continued
5—Chico and the Man
6—M-A-S-H
7—Movie continued
8—McCloud
9—Wall Street Week
10—Women and Work
11—Ironside continued
12—Cannon continued

9 P.M.
2—Music Special
4—Odd Couple
5—Rockford Files
6—Music Special
7—Movie continued
8—Movie continued
9—Masterpiece Theatre
10—MP Report (Allan McKinnon)
11—Movie: War of the Worlds
12—Movie: Call Me Madam

9:30 P.M.
2—Music Special continued
4—Comedy Pilot
5—Rockford continued
6—Music Special continued
7—Movie: Shaft
8—Movie continued
9—Theatre continued
10—MP Report continued
11—Movie continued
12—Movie continued

10 P.M.
2—Rhoda
4—ABC News Special
5—Police Woman
6—Night Stalker
7—Movie continued
8—Kojak
9—Tax Bargains in Art—Special
11—Movie continued
12—Movie continued

10:30 P.M.
2—Sprockets
4—Special continued
5—Police Woman continued
6—Night Stalker continued
7—Movie continued
8—Kojak continued
9—Special continued
11—News (10:50)
12—Movie continued

11 P.M.
2—News
4—News
5—News
6—News
7—News
8—News
11—Star Trek
12—Movie: Don't Go Near the Water (11:20)

11:30 P.M.
2—News
4—Mystery Movie
5—Johnny Carson
6—News
7—$25,000 Pyramid
8—News
11—Star Trek continued
12—Movie continued

12 MIDNIGHT
2—Onedin Line
4—Movie continued
5—Carson continued
6—Movie: The Twonky
7—Movie: Dead Man's Eyes
8—Movie: Magnetic Monster
12—Movie continued

12:30 A.M.
2—Midnight (1:00)
4—Movie continued
5—Midnight Music Special (1:00)
6—Movie: Support Your Local Gunfighter (1:45)
7—Movie: Killer Shrews (1:20)
8—Movie: Home for the Holidays (1:30)
12—Movie continued

ALL TIMES ARE LOCAL

CHANNELS RESERVE RIGHT TO MAKE LAST-MINUTE CHANGES

EARLY SATURDAY

8 A.M.
4—Hong Kong Phooey
5—Emergency Plus 4
6—McGowan and Company
7—My Favorite Martian
8—McGowan and Company
11—Cartoons
12—My Favorite Martian

8:30 A.M.
4—Adventures of Gilligan
5—Run, Joe Run
6—Circle Square
7—Speed Buggy
8—Circle Square
11—Religious Program
12—Speed Buggy

9 A.M.
4—Devlin
5—Land of the Lost
6—Wrestling
7—Jeannie
8—Marc's Music Shop
11—Religious Program
12—Jeannie

9:30 A.M.
4—Lassie's Rescue Rangers
5—Sigmund
6—Wrestling continued
7—Pebbles and Bamm Bamm
8—Waterville Gang
11—Religious Program
12—Superman

10 A.M.
7—French Program
4—Super Friends
5—Pink Panther
6—Golden Years
7—Scooby Doo
8—Story Theatre
11—Religious Program
12—Scooby Doo

10:30 A.M.
2—French Program
4—Super Friends continued
5—Star Trek-Cartoon
6—Outdoor Sportsman
7—Shazam!
8—Hudson Brothers
11—Religious Program
12—Shazam!

11 A.M.
2—French Program
4—These Are the Days
5—Baseball: New York at Boston
6—Movie Review
7—Valley of the Dinosaurs
8—Rupert Bear
11—Wally's Workshop
12—Flintstones Comedy Hour

11:30 A.M.
2—French Program
4—American Bandstand
5—Baseball continued
6—Frontier Collection
7—Hudson Brothers
8—Pete's Place
11—Outdoors
12—Comedy Hour continued

12 NOON
2—French Program
4—Bandstand continued
5—Parade continued
6—Under Attack
7—Harlem Globetrotters
8—Movie Review
11—Wrestling
12—Harlem Globetrotters

12:30 P.M.
2—French Program
4—Impact
5—Baseball continued
6—Under Attack continued
7—Fat Albert
8—Travel '75
11—Wrestling continued
12—Fat Albert

1 P.M.
2—Children's Cinema
4—Movie: Go West
5—Baseball continued
6—Children's Cinema
7—Children's Film Festival
8—Queen's Plate
11—Big Blue Marble
12—Children's Film Festival

1:30 P.M.
2—Golf—Ladies' Classic
4—Movie continued
5—Baseball continued
6—Golf—Ladies' Classic
7—Festival continued
8—Queen's Plate continued
11—Fishman
12—Festival continued

2 P.M.
2—Golf continued
4—Movie continued
5—Wimbledon Tennis
6—U.S. Open Golf
7—Dialogue
8—Frontier Collection
11—Golf—Western Open
12—Hudson Borthers

2:30 P.M.
2—Golf continued
4—Action: Inner-City
5—Tennis continued
6—Golf continued
7—Police Surgeon
8—Under Attack
11—Golf continued
12—Page 12

3 P.M.
2—Klahanie
4—Pro Bowling
5—I Spy
6—Klahanie
7—Wagon Train
8—Under Attack continued
11—Dragnet
12—Outlook

3:30 P.M.
2—CBC Saturday Sports
4—Bowling continued
5—I Spy continued
6—CBC Saturday Sports
7—Wagon Train continued
8—Tennis Championships
9—Carrascolends
11—Fishman
12—Channel 12 News

4 P.M.
2—Sports continued
4—Bowling continued
5—Water World
6—Sports continued
7—Green Acres
8—Tennis continued
9—Sesame Street
11—Wrestling
12—My Favorite Martian

4:30 P.M.
2—Sports continued
4—The Fisherman
5—Evergreen Express
6—Sports continued
7—Hee Haw
8—Know Your Sports
9—Sesame Street continued
11—Wrestling continued
12—Sports Spectacular

5 P.M.
2—Bugs Bunny
4—Wide World of Sports
5—Animal World
6—Bugs Bunny
7—Hee Haw continued
8—Wide World continued
9—Minister Rogers
11—Untouchables
12—Sports continued

5:30 P.M.
2—Bugs Bunny
4—Wide World continued
5—News
6—Bugs Bunny
7—News
8—Wide World continued
9—Electric Company
11—Untouchables continued
12—Sports continued

ALL TIMES ARE LOCAL

CHANNELS RESERVE RIGHT TO MAKE LAST-MINUTE CHANGES

RADIO LOG

AM Stations — Victoria: CJVI, 900; CFAX, 1070; CKDA, 1220; Vancouver: CJOR, 600; CBU, 690; CKLG, 730; CKNW, 980; CKWX, 1130; CHQM, 1320; CFUN, 1410; CJVB, 1470. Seattle: KIRO, 710; KOMO, 1000; KING, 1090. Bellingham: KARI, 550. Port Angeles: KONP, 1450.

FM Stations — Victoria: CFMS, 98.5. Vancouver: CKLG, 99.3; CHQM, 103.5; CBC, 105.7; CBUF, 97.7 (French—6 a.m. to 1 a.m.). Seattle: KIXI, 95.7; KLSN, 96.5; KING, 98.1; KIRO, 100.7; KETO, 101.5. Tacoma: KTNT, 93.7; KLAY, 106. Edmonds: KBIQ, 105.3. Bellingham: KERI, 104.3.

Major Newcasts: CBC-FM, 4 p.m.; BBC News, Monday to Saturday; National news: CFAX, CKDA and CJVI, 8 a.m., 12 noon (noon report), 5:30 p.m. (news hour); Saturday and Sunday, 8 a.m., 12:30 p.m., 6 p.m. and 10 p.m.

Most stations broadcast news bulletins on the hour and on the half-hour at early morning and evening peak periods.

36 BUSINESS SERVICES and DIRECTORY

Glass

SOLAR FILM TO REDUCE HEAT gain and fading in your office, home, camper or van. Numerous colors available at reasonable prices. 385-5435.

Gutter Cleaning and Repair

WHY WAIT FOR BAD weather? Our cleaning, rewaterproofing and preservative treatment will add years of carefree service to your gutters. Very reasonable. All work guaranteed. 477-4908.

Handymen

EXPERIENCED HANDYMAN. Renovations, carports, paintings, drywall, evestrough, cement work, clean-up. 479-8196.

SPECIALIST IN CARPENTRY, electrical plumbing. Reasonable rates. Work guaranteed. 479-7772.

TRADE
Through
CLASSIFIED
DIAL 386-2121

36 BUSINESS SERVICES AND DIRECTORY

Home Improvements

Feature
Kitchen Centre
2610 Douglas 385-4921

Specializing in KITCHEN and BATHROOM RENOVATIONS

Largest selection of KITCHEN CABINETS and VANITIES on the West Coast

FREE ESTIMATES

GUARANTEED WORKMANSHIP

SMALL CARPENTRY, ELECtrical, small plumbing, panelling jobs. Quickly completed. Reasonably priced. 479-7245 after 5 p.m.

ADDITIONS, RENOVATIONS painting, all types, while weather is good. 598-1611.

36 BUSINESS SERVICES and DIRECTORY

Home Improvements

COM-PAK CABINET CO. SPECIALizing in remodeling of existing kitchen cabinets at fantastic saving. 656-5772 or evenings 656-6495 for free estimate.

Insulation

PACIFIC COAST INSULATION and Roofing Co., Ltd. 388-6941.

Janitor Service

STEWART & SONS
Office and Industrial cleaning Specialists
"Service for fussy people"
384-4237
Weekdays after 5 p.m.,
Weekends 9 a.m. to 6 p.m.

Landscaping

BARKER LANDSCAPING LTD.
—Since 1940—
Lawn specialists. Expert and considerate garden layout and shrub placement — sketches — ideas. Our expert stonemasons can build you anything in rock or slate — walls, patios, pools or pillars — etc. For a free competitive estimate, call 595-8323. Terms.

WHY WAIT FOR FALL?
Grow a lush, thick, easy lay lawn through the summer. Save time and labour. A proven economical quality product. Neptune Developments Ltd. Phone 386-2831 Monday to Friday.

BAYD CONTRACTING SERVICES
—Free Landscaping Estimates—
—Bob Cat Rental—
—Hauling, Clean-up, etc.—
—All Work Guaranteed—
—478-4047—

GARDEN CITY LANDSCAPING
FREE ESTIMATES
Rock walls, lawns, tree service, complete landscaping. All work guaranteed. 595-2622 anytime.

CAPITAL LANDSCAPING
All aspects of landscaping and gardening work, excellent quality, best prices. 386-2336 for free estimates.

SAANICH LANDSCAPING
Complete landscaping and rock walls, lowest price. 479-6490.

CARITA LANDSCAPING AND rockwork. 479-3427.

Masonry

OLD COUNTRY
General masonry. Specializing in blocks, bricks, stone, slate, terrazzo tiles. Custom built chimneys. 478-6152, 384-6224.

BRUNSWICK MASONRY CONtractors, brickwork and concrete blocks. Warehouses, apartment buildings, and condominiums. 479-8331.

Miscellaneous Service

WILL DO LABOURING, $1 PER hour. 385-7268.

36 BUSINESS SERVICES and DIRECTORY

Moving

COMERFORD MOVING
Careful, efficient handling. Fully insured. $18 hour. 385-0078, 383-1078.

BISSONS MOVING AND Storage Ltd. Household, apartment and office moving 384-6442.

EAGLE MOVERS 383-0621
Appliances Delivery Specialists
Contracts General (Res.) 478-7087

Painters and Decorators

ISLAND DECORATORS
Painters Paperhangers
Spray Painters
Plaster Repairs
Convenient Time Payments
383-9059 Eves. 382-1479

CLARK AND PATTISON PAINTING CONTRACTORS LTD.
Brush or spray. Paperhangers. Texture and vinyl work. Will do all or part of any job. Paint store, BAPCO, GENERAL and PRATT AND LAMBERT paints, and rentals of all painters' equipment. Terms if desired. Phone 384-0443, 760 Bay St.

BROTHERS PAINTING AND DECORATING
Free appraisals, cost consultant. All types of painting. All types of repairs. Commercial, farm, residential. Lowest rates. Terms. Work guaranteed. 383-8112.

DOWSON PAINTING CONTRACTORS 385-6042
Residential, commercial, free appraisals, color consultant, low rates, work guaranteed.

INTERIOR — EXTERIOR
Special low rates. For clean job. Self employed. Phone Douglas at 477-5207.

EXP. ENGLISH PAINTER Int. and Ext. 35 yrs. exp. Paperhanging. Minor Repairs Free Est. After 6—478-1810

PAINT STRIPPED FROM HOUSE EXTERIORS, air blast method. Painting by Journeymen, 595-3680, 386-8280.

SELF-EMPLOYED CRAFTSMAN wallpapering, painting, varnishing, plastering, carpenter, tiles. 384-8242.

RESPONSIBLE FAMILY MAN, experienced painter, paperhanger, will redecorate your home, 384-3596.

PAINTING AND DECORATING reasonable rates. Satisfaction guaranteed. Terms. 595-4903, 479-2473.

EXTERIOR AND INTERIOR painting, vinyl and wall papering by qualified tradesman. Estimates free. Phone 598-5931.

B.M.B. PAINTING AND ROOFing Contractors. Residential and commercial. Free estimates, reasonable rates. 479-4547.

FOR YOUR INTERIOR AND EXterior painting call Four Seasons Painting and Decorating now. 388-4660.

36 BUSINESS SERVICES and DIRECTORY

Painters and Decorators

PROFESSIONAL PAINTER Brush, roller, spray and texturing. Interior, exterior. Lowest rates. Free estimates. 598-5880.

KEN'S PAINTING. 478-1276 DAYS, evenings 382-7572.

Plasterers

PLASTERING, STUCCOING, TEXturing old and new ceilings, repairs. Fred Blanchard and Sons, 656-4211.

COLEMAN PLASTERING LTD Quality and fair prices. Lathing, plastering, stucco. 598-3433.

STUCCOING, PLASTERING, AND repairs, reasonable rates. A. Cunningham. 477-0231.

Plumbing and Heating

RICK'S PLUMBING
Residential, commercial, renovations, 382-3331 24 hrs.

Repair Service

LET ME REPAIR YOUR ELECtrical appliances. Lowest charge in town guaranteed. Call Harmin at 388-6383.

LAWNMOWER, MINI-BIKES AND small engine repairs. Pickup and delivery. 592-7750.

Roofing and Siding

SEARS
FOR YOUR Re-Roofing Needs!
ROOFING AND SIDING
Ask aobut our exclusive 250 pound Super-lock shingles with 5 plus 15 guarantee. Call today! 595-9111, Local 264 or mail your coupon to: Sears: 3190 Shelbourne St., Victoria, V8T 3A8.
I am interested in re-roofing. Please have your specialists contact me for a free estimate. I understand I am under no obligation.
Name .....
Address .....
Phone .....
SIMPSONS-SEARS LTD.

CORNISH PROTECTIVE COATings and roofing, all work guaranteed on labour and materials, free estimates, phone 386-9369 or 382-6295.

END OF MONTH SPECIAL, 10 per cent off on all roofing. Reshingle your roof now and save. Buller Construction Ltd. 595-2475.

PARKER JOHNSTON LTD.
1855 BLANSHARD, 382-9181
"Roofing Victoria Since 1935"

VICTORIA TIMES, FRIDAY, JUNE 27, 1975 31

36 BUSINESS SERVICES and DIRECTORY

Sewers

WAGON TRAIN CONSTRUCTION Low cost sewer drains and water connections, no obligations, estimates gladly given. 478-8343 days, 479-7617 evens.

ROYAL OAK PUMPER SERVICE 24-hour septic tank service. Reasonable rates. 477-6414, 595-0575.

Tailors

OAK BAY TAILORS
Tailoring, alterations ladies and men Quality leather alterations.
1826 Oak Bay Ave. 598-4131

BRITISH CUSTOM TAILORS
1311 Blanshard 383-2632

Tree Service

CEDARDALE TREE SERVICE LTD.
Large shade and ornamental trees scientifically pruned. TREE REMOVALS
(rep.) Charles Cowie 385-9931

MOUNT VIEW TREE SERVICE
Everything in trees.
Big or small, we do them all. 479-3873.

Upholstery

GRUBBY FURNITURE?
Why put up with your couch and chairs looking so grimy? Colt can bring them back to life with their world famous u holstery cleaning. Call Colt, 386-6701, for free estimate — no obligation.

38 TRAVEL

"THE BEST IN BUS TOURS"
JUNE 28—LONG BEACH SUNSHINE COAST
JUNE 28—HURRICANE RIDGE
JUNE 29—RENO
JULY 1—PARKSVILLE
JULY 12—SALTSPRING ISLAND
JULY 19—WATERTON LAKE
JULY 26—BELLINGHAM
AUG. 2—HURRICANE RIDGE
AUG. 9—OLYMPIC CIRCLE TOUR
AUG. 16—WHITBY ISLAND
AUG. 23—HURRICANE RIDGE
AUG. 30—MOUNT RANIER
AUG. 31—RENO
SEPT. 2—ASHLAND THEATRE
Please call for further information.
CAPITAL TOURS
384-1432 VICTORIA

REDWING
Travel with a Difference!!!
You meet the nicest people on a Redwing Coach or Air Tour. Ask today about our many destinations and free color brochure.
Redwing Travel Ltd.
545—645 Fort St.
383-5311 - 382-5194
or call your travel agent.

39 PERSONALS

PROFESSIONAL GENTLEMAN, sincere, financially independent, no marital obligations, would appreciate an intelligent lady, slim, fortyish, interested in mutually developing a more complete way of life. Reply in strictest confidence to Victoria Press Box 819.

WIDOW, 56, 5'1", SLIM, SINcere, honest, enjoys dancing. Wishes to meet sincere gentleman companion, 56-70, kind, considerate and honest, non drinker. Car essential. Picture, particulars, phone number first letter. Victoria Press Box 815.

GENTLEMAN 59 YRS., LEGALLY separated, would like to meet a sincere lady in her fifties who is attractive, neat, slim, for companionship, outings. No squares or swingers. Please write Victoria Press Box 821.

I KNOW YOU ARE THERE, BUT I haven't met you. I am male, 30, tall, slim, new in Victoria. Would like to meet young lady for meaningful relationship. Phone number and photo appreciated. Victoria Press, Box 812.

PERSONABLE, GOOD LOOKING gent, 26, would like to meet intelligent woman with wide range of interests, 22-28 years old, for companionship. Photo appreciated. Victoria Press, Box 806.

NICE LOOKING SINGLE MAN, 36, wants to meet pretty unattached trim figured girl in 20's or 30s for companionship. Photo if possible. Reply Victoria Press, Box 790.

SINGLE MALE SEEKING SAME, between 25-45 to share country home. Object companionship and share running cost. Phone Duncan 748-9891 after 5 p.m.

UNATTACHED SOCIETY
Coffee Party. Every Sunday, 2-5 p.m. St. Barnabas Church Hall, Begbie st. All unattached persons welcome.

WANTED — WOMAN FOR COMpanionship to live-in and share home with woman in 70s. 479-7630 noon-6:30 p.m.

ALCOSENSE: BEATING INFLATion? Commodities up 30 points; Alcohol—tobacco 13.3 Symcits.

PSYCHIC HEALING
385-3561 or write 30-1121 Vancouver St., Victoria, B.C.

WHO CARES IF YOU ARE pregnant? Birthright does. Phone 384-1431.

40 BUSINESS PERSONALS

DIVORCE
You Don't Have to Be Separated 3 Years to Get Divorced!
1. No money down—mos. pmnts.
2. Includes lawyer's fees.
3. No payment 'til after divorce.
4. Your divorce can begin now.
For information and FREE COPY of Canada Divorce Act call
LUXFORD CREDIT CORP.
Victoria Office
383-6724
Vancouver Office, 687-2835

FEMALE AND MALE ESCORTS and personal tourist guides, well informed on points of interest in the city. Hostesses experienced in serving. Chosen on integrity, intelligence, and personal appearance. Escort Services of Victoria, 385-3500.

ANYONE INTERESTED IN meeting for Isagogical, Categorical, Exegetical, (ICE) Bible Study, reply to Victoria Press Box 811.

ALCOHOLICS ANONYMOUS
Drinking problem? Want to quit?
Phone 383-0415; P.P. Box 1,
Central Office, 1005 View St.
Phone 383-7744, 9:30 to 5.

JUNK CARS HAULED, FROM residential property. 57 Capital Regional Board. Project SAM. 478-7811.

GLAMOUR NAILS MAKES LOVEly hands. You can have "permanents" today. Call 484-6928 for information.

DO YOU WISH YOUR CAR FERried to Nova Scotia? Physician and family available to drive there mid July. Phone 477-4268.

LONELY? FIND A COMPATIBLE companion through Emily Quest, write P.O. Box 5220, Victoria.

VICTORIA HYPNOSIS CENTRE, 101-645 Fort St. 388-9722.

SCRAP CARS HAULED.
478-9571.

MRS. PAYN-JONES TRANCE medium, 386-3603.

42 EDUCATION

THEATRICAL SCHOOL OF EFfective Speech. To open Sept. 15th. Speech Training, Public Speaking, Auto Phonics, Improvisation, Creative Drama, Adult Drama, Children's Theatrics. Registration until July 9th. Phone 388-7190 if no answer 384-2111.

DAY CARE CENTRE, OPENING for 1 child age 3 or 4. Also some openings for September. Government subsidy available. Cedar Hill area. 479-6737.

LITTLE PEOPLE'S SCHOOL, 3424 Metchosin Rd. accepting registration now. 3 year olds, mornings 9 to 11:30, 4 years, afternoons, 12:45 to 3:15. Please call 478-1545.

PRE-SCHOOL, KINDERGARTEN and grades 1 to 7. St. Joseph's School, 757 West Burnside. 479-7254 or 386-1623.

TUTORING PROFESSIONAL help by experienced teacher, French, Math, new and old methods. 598-2331.

60 FUEL

ALDER FIREWOOD, SPLIT, DElivered, $35 half-ton, pickup load. Or 25 alder firelogs, $

65 BUILDING SUPPLIES

IMPERIAL BUILDING MATERIALS LTD.
The Builders Supply House

CONTRACTOR PRICES ON ALL YOUR HOME IMPROVEMENT REQUIREMENTS
KITCHEN CABINETS by CITATION and MERIT.
MAJOR APPLIANCES by WESTINGHOUSE, AMANA and JENN-AIR
See the new JENN-AIR RANGE on display . . . The ultimate cooking system.

Visit our showrooms and check our new displays of KITCHEN CABINETS by CITATION and MERIT.

Our cabinet specialists would be pleased to quote you contractor prices on your requirements.

Master Charge — Chargex
2955 DOUGLAS ST.
386-1401
Member of Victoria HUDAC
Formerly Victoria Home Builders

STEWART AND HUDSON
BUILDING SUPPLY CENTRE
SANDED D FIR PLY

4x8x¼"	$5.44
4x8x⅜"	$7.85
4x8x½"	$8.95
4x8x⅝"	$9.95
4x8x¾"	$10.95

CARPET SPECIAL
Casual twist, jute back Orange, red and sand. 1st quality — 12' width. Reg. $9.99 sq. yd. Sale $7.44
BUDGET PLANS—CHARGEX
Open Mon.-Sat. 7:30-5:30
400 Gorge Rd. E. 386-3211
STEWART & HUDSON LTD.

NEW LAMINATED BEAMS 3"x24" one 20', two 24', one 27'. Cost $895. Asking $495. 478-8810.

70 MUSICAL INSTRUMENTS

For your Piano and Organ Requirements
SEE THE
YAMAHA MUSIC CENTRE
LOOK FOR OUR NEW STORES OPENING SOON.
TO SERVE YOU BETTER
NANAIMO
NORTHBROOK MALL
— VICTORIA —
Mayfair Shopping Centre
SEE US NOW FOR SUMMER SPECIALS
AT
4th Floor at the Bay
384-9131
and 746-6821 in the
DUNCAN FINANCIAL CENTRE
Division of
JAMES PIANO AND ORGAN Ltd.

RENTALS
Rent a beautiful, easy to play organ for only $55.00 a month incl. delivery and lessons.
OR
Rent a new piano for only $79.00 a month incl. lessons and delivery. Try before you buy. It's that easy.
SCOTT PIANO AND ORGAN
612 FORT 386-2434

WE CARRY
Vancouver Island's most complete stock of sheet music and books. Try us at
NELSON'S
MUSIC CENTRE
1315 GOVT. 385-9728

JUST ARRIVED
another shipment of IRMBACK PIANOS
Quality and sound you must hear to believe.
GLEESON MUSIC CITY
701 Fort Street 388-9632

BALDWIN
Piano and organs, known for tone.
BERNIE PORTER MUSIC
725 CALEDONIA
Your exclusive Baldwin dealer for Vancouver Island.

PREVIOUSLY OWNED ORGANS
HAMMOND M3 $295
HAMMOND CADETTE ORGAN TOP CONDITION. $395
ELECTRAHOME, $495
40 BASS CHORD ORGAN, $95
REGINALD STONE ORGAN STUDIO
1517 QUADRA 383-0239

FENDER
GUITARS AND AMPS
Les Paul, Custom and deluxe guitars. Telecaster, left hand. $475 with case. Precision base, narrow maple neck.
SOFT SOUNDS
2031 Oak Bay Ave. 598-1524

PAMUS
MUSICAL INSTRUMENTS
"Where Good Music Begins"
1108 Blanshard St. 386-8475
Your headquarters for MUSIC, MUSIC BOOKS INSTRUMENTS, etc.
HALL FAIRFIELD MUSIC
728 Fort St. 385-3307
"Everything in Music"

MUST SELL SENDOR RHODES piano, Sender Princeton and Vibra-champ amplifiers. Traynor 100 tube amp., Hohner Clavinette and portable organ with Leslie 147, offers. 385-5960 around 6 p.m.

Heintzman Pianos
GLEESON MUSIC
707 FORT 388-9632

DESPARATION SALE
Classic Hirsch of London upright piano, buried walnut in-laid face. $500 firm. 477-0483 after 5.

GUILD BASS GUITAR, WITH 2 humbucking pickup. Also Randall 100 watt bass amp, with 2 15" speakers. Phone David 384-6734.

ROB'S REPAIR SERVICE. Repairs all violins, guitars, accordions. Very reasonable rates. 82 Obed. Phone 382-3602.

VERY RARE, HEAVILY carved Mason and Risch piano, circa 1873, $750. 595-7798.

SUPERB FENDER PRECISION bass imitation with Fender pickups and plush case. 592-7506.

MOVING AND MUST SELL, lovely cottage-size English piano. 479-6701.

KAWAI BABY GRAND PIANO Mingnon. Accept quality upright in part payment. 477-5487.

TWO HOHNER 120 BASS JUNIOR size accordians. Phone Yamaha Music Center, 384-9131.

GIBSON HUMMINGBIRD (acoustic). Excellent condition Sunburst. $375. 219-991 Cloverdale.

BABY GRAND
Ivors & Pond, princess grand, as new, private. 382-2222.

SOUND SOURCE
LESSON STUDIOS, REPAIRS
723 JOHNSON 386-7704

PIANO TUNER — CRAFTSMAN. Norman Duckworth. 595-5251.

120 BASS ACCORDION FOR sale. $125. 382-2956.

70 MUSICAL INSTRUMENTS

HAMMOND ORGAN

Brand new SOUNDERS c-w auto. rhythm auto. chord this month only FREE BENCH $599.00

Brand new VS-300s two keyboard 13 pedals, auto. rhythm. REDUCED to $1095.00

Brand new PIERS c-w auto. rhythm, auto. chord. Just right for the cabin or trailer. This month only. REDUCED to $1645.00

PRE-OWNED
THOMAS — 2 keyboards — 13 pedals. Only $649.00
LOWREY — 2 keyboards — 13 pedals. Only $749.00
OPTIGON — 2 left. Reduced to only $499.00

TRY US NOW — WE WANT TO SAVE YOU MONEY:
AT
HAMMOND ORGAN
STUDIOS AT
3400 DOUGLAS ST.
(just across from Woolco)
388-9177

JUST ARRIVED
Factory fresh Kimball Organs attractively priced from $995. Come in and hear the New Sound for 1975.
Paragon Music Ltd.
Kimball-Gulbransen Organs
HILLSIDE MALL 595-1775

71 MUSIC TEACHERS

GRADE 10 PIANO STUDENT teacher under supervision of B.C. registered music teacher requires students for experience in obtaining degree. Phone 598-6290 after 5.

PIANO AND THEORY CLASSES Royal Oak-Glanford area. Register now for fall. 479-5090.

PIANO TEACHER TAKING NEW students for summer and fall. 595-6864 mornings.

77 MOTORCYCLES

Save—Save—Save
On Remaining 1974 Models
YAMAHAS

80 cc Trials	$ 479
80 cc YZ	$ 549
125 cc Enduros	$ 929
125 cc Twin	$ 949
250 cc Twin	$1149
250 cc Trials	$1275
500 cc Twins	$1849

At
MULLINS MARINE SALES LTD.
382-1928 382-4515
925 Yates St.
D.L. 10286

SUZUKI
T 500
Voted the best buy in 1974 and 1975 by "Cycle World"
NOW $1495
(74 model)
FREDERICK MOTORS
616 Queens 383-0823
D.L. 3682

HONDA FRANCHISE
CLOSE-OUT
CR 250 M Elsinore — Demo Mfg. $1,399. NOW $895
CR 250 M Flat track Spec. Mfg. $1,895. NOW $1,395
U-S-E-D
71 HONDA CB 350 Reg. $800 today $675
Pearson World of Pleasure Ltd.
386-8424 D.L. 3930 3388 Douglas

HONDA
TRIALS 250
See It Now
at
BROOKLANDS MOTORCYCLES
937 Fort St. 383-5926
DL. 3814

VELOSOLEX MOPED
RIDE or PEDAL
200 m.p.g. ONLY $349.00
$35 Dn. $17 Mo. OA Cover 24 mos.
At
MULLINS MARINE SALES LTD.
382-1928 382-4515
925 Yates St.
D.L. 10286

POWERTOWN M.C.
Tuning and service to all makes
WORK GUARANTEED
384-1249
614 Grenville

MONTESA—BULTACO
VICTORIA MOTORCYCLE SALES
592 Ledsham Rd. 478-1123
DL. 4139

63 HARLEY PANHEAD Chopped, completely rebuilt, lots of chrome. View at 511 Macaulay Rd.

CHOPPED 305 HONDA, GOOD running order, new custom parts, clean, strong, rebuilt top end, 382-0273.

1973 TRIUMPH 750, 2200 MILES, good condition. Closest bid to $1,300 takes. Call Mark, 384-9365, 478-6089.

URGENT — WILL THE PERSON that has my insurance papers, for my '73 Honda 350 please return them. 385-4290.

HEAD FOR THE OPEN ROAD. Modified 1972 Triumph Trident 750, sharp, fast, reliable. 479-1040.

ALMOST NEW 1973 KAWASKI Street-Trail bike. 650 miles only, $750 or best offer. 658-1009.

EXCELLENT CONDITION. Honda SL 70, excellent condition $325. 384-4859.

1973 900 KAWASAKI FOR SALE. Very good condition. $2600 or best offer. 382-8526 after 4:30.

'72 NORTON 750 COMMANDO. $1250 or best offer. 386-6671, after 5 p.m.

1971 HONDA 350, BORED OUT TO 400. Great condition. $400. For information call 7:30-8 p.m., 385-4903.

YAMAHA 250 STREET, 6,500 miles, $700. 386-9468 afternoons and evenings.

72 YAMAHA XD 650, COMPLETE tuneup, like new. 386-6280 after 6 p.m.

73 HONDA CB 350, VERY GOOD riding condition. $800 or offers. 385-4290.

1972 HONDA SL 100E, 2,700 miles. Excellent condition. $450. 386-9581.

WANTED: 72 CC, STEP through Yamaha or equivalent street bike. 595-8203.

1973 50 CC MINI BIKE, $200. 1029 Wychbury Ave.

450 HONDA REBUILT MOTOR, new paint, $525. 388-9275.

1973 — KAWASKI 750 CC. RUNS well. $750. 479-7481.

MINI BIKE FOR SALE. 5 H.P. Like new, $275. 598-5741.

350 KAWASAKI '72, $450. GOOD condition. 386-9700.

1973 YAMAHA ENDURO, 175CC, $700. Excellent condition. 478-1951.

650 BSA, '67 MARK IV TWIN, fully chopped. 382-9453.

FOR SALE FULLY CHOPPED BSA. 595-8472.

'74 125 CC HONDA ELSINORE. like new, 595-3791.

77 MOTORCYCLES

Trade-ins Wanted!
ON NEW
Hondas - Can-Ams
Still a few 74 Models Honda's at CLEARANCE PRICES.
eg.
TL 125 Trial's. Now Only $899
CB125 Road's Now Only $799
CR125 MX's Now Only $995

SPECIAL
INTRODUCTORY OFFER on Can-Am 175 ENDUROS
Reg. $1465 SPECIAL $1399
At
COLWOOD HONDA
Div. Mullins Marine
2781 Millstream 478-8831
Left off hwy. at Western Speedway
Dealer Licence Number D-114

'69 HONDA 450, REPAIRS NEEDED. Offers. 478-8205.

78 BICYCLES

Russ Hay
On Government
Between Bay and Hillside
The Leading Bike Shop
384-4722
RALEIGH PEUGEOT
APOLLO SEKINE
CCM
Largest selection of coasters, 3-5-10-speeds on Vancouver Island.
MASTER CHARGE
TRADES WELCOME
CHARGEX
Terms Available
Open Mon.-Sat. 8:30-5:30
Fri. till 9

Robinson's
for
BICYCLES
Also good selection of accessories.
1307 Broad 385-3429

ROYAL OAK SPORTING GOODS
4450 W. SAANICH RD.
479-4232
Anniversary Special. Great savings on bikes and accessories. 10% off any purchase now until July 1st.

TRY D. G. AUTO AND CYCLE for the bicycle you've been looking for. Open 'till 6 p.m. Mon.-Fri. 3244 Douglas. Phone 382-4012.

QUALIFIED MECHANIC. Repair bicycles, $5 per hour—sell, trade, new-used. 384-5514, 2519 Government. Open 8 to 8 evenings.

22" LADYS' JEUNET, AS NEW $120; also 20" man's Gitane. Some accessories, as new $100. 592-2912, days only.

LEAVING TOWN, MUST SELL men's 10-speed Phillips, frame 21½". Best offer. 595-6191.

MAN'S 23" RALEIGH 3-SPEED, with stand, almost new, 592-9204 after 6.

27" CCM GRAND TOURISMO 10-speed, good condition $80. 598-5537.

10-SPEED SEKINE, BRAND NEW (cost $180), $125 firm. 478-0046.

GIRLS ¾ STANDARD BIKE. $15. 598-8134.

PEUGEOT 10-SPEED, GOOD condition. $95. 592-1198.

10-SPEED FOR SALE. GOOD condition $40.00. After 5, 384-2747.

80 BOATS and MARINE

ON DISPLAY

24' REINELL with command bridge, 188 h.p. f.w.c. Mercruiser, C.B. radio, depth sounder, heater, 1974 model, like new condition. $13,200.00

24' SEA RAY with command bridge, 255 h.p. f.w.c. Mercruiser, V.H.F. radio, sounder, trim tabs. Loaded with extras, 130 hrs. since new $20,000.00

29' MONK express cruiser, 275 h.p., phone, sounder, speedometer, trim tabs, electric fridge, exceptionally clean boat. $23,500.00

25' BELL BOY express cruiser, 188 h.p. Mercruiser, low hours, depth sounder, 1974 model. $9,950.00

34' TOLLY CRAFT Sedan with command bridge, 1974 model, twin 250 h.p. Chryslers, fresh water cooled, radio telephone and C.B., depth sounder, trim tabs heaters. $54,950.00

36' CANOE COVE Express Cruiser, twin 225 Ford Industrials, phone, sounder, boat has been completely refurbished. Exceptional value at $34,500.00

37' CANOE COVE Sedan with command bridge, twin 160 h.p. Perkins diesels. $67,500

38' FIBREGLASS Luders Motor Sailor, Custom teak interior, sloop rigged, Perkins diesel, boat just recently completed $70,000.00

48' MONK semi-displacement cruiser, 8-71 G.M. diesel, radar, phone, sounder, exceptionally well equipped $89,000.00

CANOE COVE
Yacht Sales
Right Next to Swartz Bay Terminal
Open 9-9 Mon. to Fri.
9-5 Sat. and Sun.
656-3915 656-5711

Have You Seen
THE NEW
TANZER 22
Offered with very comprehensive standard equipment including: Working sails, galley, sink, icebox, berth cushions, carpeting, geared roller reefing, jib halyard winch, fore hatch deck ventilator, anchor well, jib sheet, winches, boom bang, anodized spars, lightning grounded mast, sheer and waterline colours, mooring cleats, chaiks, molded headliner, teak handrails, and outboard bracket.
Finned keel model
SAILAWAY PRICE $8250
Nearly 1000 Tanzer 22's have been launched since the first was built in 1970. She has genuine offshore capabilities. See one now at:
Bob Whyte Marine
SALES AND SERVICE
Authorized Johnson OMC Dealer
2266 Harbour Rd. 656-6421

SPECIAL LOW PRICE
75 and 100 h.p. NISSAN Diesel
1 MONTH ONLY
4-53 GMC Diesel rebuilt
4-162 Continental conversion
6-226 Graymarine 2½-1 reduc.
6-330 Graymarine 2½-1 reduc.
Chrysler Crown dsl, drive rbit.
6LW Gardner diesel as is.
195 h.p. Izuzu Diesel as is.
95 h.p. Volvo Penta as is.
HARBOUR MACHINE LTD.
31 Erie St. 383-6555

18' ALUMINUM STARCRAFT boat and E-Z Load trailer, complete collapsible and convertible top, 65 horsepower Evinrude motor, 9.9 horsepower Evinrude motor, life jackets, paddles, gaff, grapple hook and rod holders. Complete price $6,850. Call 384-1697 after 5 p.m. for appointment.

FIBERFORM 24' EXPRESS cruiser, fresh water cooling, 188 Merc cruiser, auto bilt pump, compass, sounder, dingy, lifejackets, electric water system, bottom paint, spees 5, immaculate, deal of a lifetime. $14,500. Phone evenings after 7 p.m. 383-5960.

THUNDERBIRD
26' racing cruising sloop, sleeps 4, good racing record. $6300. 592-3484.

29' 1960 "C" LICENCE, WELL equipped, $8000. Phone Nanaimo, 754-9736. 6-7 p.m. only.

FLAT HEAD FORD V8 MOTOR, marine manifold, shaft, prop, etc. $250. 656-2552.

CAL 20, 1971. GOOD CONDITION. Rigged for cruising; many extras. 385-7173.

2 MARINE ENGINES IN GOOD condition. 479-2710.

1972 CONTINENTAL HARDTOP 19' fibreform, offers. 478-5354.

STURDY 18' DOUBLE-ENDER 1" cedar on oak ribs. 478-3610.

80 BOATS and MARINE

OAK BAY MARINE
SALES AND SERVICE
1327 BEACH
OPEN 7 DAYS A WEEK

1975 SANGSTER V170
—140 H.P. OMC I-O
—Full camper top
—EZ Loader trailer
—Windshield wiper
—Bow rail, stern ladder
$6,295

18' SPORTSMAN Cuddy Cabin
—70 H.P. Evinrude
—Camper top
—1650-lb. EZ Loader
$5,895

SS 215 GREW
—188 Mercruiser
—Full canvas
—De luxe interior
—Sleeps 5
$9,200

19' CAMPION ANSTEY
—170 H.P. OMC
—Swivel fishing seats
—Compass
$9,200

21' CAMPION SKEENA
—190 H.P. OMC
—Full galley
—Standup camper back
$11,200

21' CAMPION KELSEY Hdtp.
—Full galley
—Dinette
—Head
—Standup camper back
—Depth sounder, compass
$10,825

25' APOLLO
—225 H.P. OMC
—2 cabins (enclosed)
—Enclosed standup head
—Depth sounder, compass
—Electric fridge
—Swim grid
$15,800

GOOD SELECTION OF
USED BOATS

ZODIAC
"THE ULTIMATE INFLATABLE"
FROM 7' to 19'

FRANCHISED DEALER
CAMPION — SANGSTER
GREW — EZ LOADER
EVINRUDE
OMC — VOLVO — PENTA
MERCRUISER — WAUKESHA
OAK BAY MARINE
Sales and Service
1327 BEACH
598-3393

The National List

33' RANGER	$39,500
38' BRIDGEDECK	$38,000
29' PACESHIP by Chance 1974. 9 Barients, oven, race or cruise. Trade up	$29,600
26' CLIPPER with trailer	$11,200
24' BAYLINER Saratoga	$12,300
28' SPENCER diesel sloop	$11,500
22' VENTURE Sloop	$ 9,980
26' REINELL Sloop	$15,000
23' RANGER Sloop	$11,900
40' Steel SCHOONER	$41,500
34' KETCH hull Colvin	$11,500
27' UNIFLITE	$21,500
31' ENNOS	$40,000
28' FIBREFORM	$24,000
22' K and C	$ 9,980
32' LUHRS	$49,000
27' BRANDLMYR	$15,000
24' FIBREFORM	$ 9,800
36' GRAND BANKS	$69,500
46' RICHARDSON	$90,000
36' CHRIS Constellation	$38,000

NATIONAL
Boat Sales Ltd.
2060 WHITE BIRCH ROAD
MARINA PARK MARINA
SIDNEY, B.C. (604) 656-3966
Open 7 Days a Week

VAN ISLE MARINA
18' LUXURY DISP., diesel power, radar, radio tel., sounder, dual hyd. steering, sleeps 9. Extensive list of equip. $53,500

42' STEPHENS, solid quality built yacht. Very well equipped. Economic operation. $11,000

36' DIESEL Trawler yacht, VHF, dual htd. steering, shower and much much more $43,000

19' HUNTER sloop, race equipped, main, jib, spinnaker, genoa, 4 H.P. O-B, fixed keel. $4,950

23' PACESHIP like new, main, jib, genoa, spinnaker, drifter, 9.9 H.P. O-B and more $8,950

24' Full keel SLOOP, main, jib, storm jib, 9.8 H.P. O-B. $6,500

These are a sample of the good quality listings we have to offer. To fill your boating needs contact DON OMLID. Open 7 days a week inc. eves.

VAN ISLE MARINA CO. LTD.
Tsehum Harbour Box 2130
656-1128 Sidney, B.C.

SIDNEY PROPELLER AND MARINE POWER LTD.
Ferryman diesel for railboat. Espar diesel heater and Michigan propellers. 656-3421.

BOATERS
Bedwell Habour Resort is instituting an new daily moorage rate of $2 per boat. This rating including the use of all resort facilities. Swimming pool, and garbage disposal is free. Rates apply from 8 a.m. to 4 p.m.

HAUL OUT, 20c PER FT.
PHILBROOKS SHIPYARD LTD.
2324 Harbour Rd., Sidney. 656-1157

17' LUND SHELLSTAR, 70 H.P. Evinrude motor, easy load trailer. New August 1974. Many extras, tach., hours meter, etc. 26 hours, immaculate condition. $5,995. 477-3868.

1970 EVINRUDE 60 H.P. ELECTRIC. Just rebuilt, complete with controls. Worth $1,000. Will sacrifice for cash or accept radial arm saw as part payment. Phone 385-2415 days, or 477-4792 evenings.

17' REINELL FIBREGLASS boat, convertible top, 1973 25 Evinrude outboard motor. Like new. Tilt boom trailer. $1,700. 642-5134.

MOVE ABOARD IMMEDIATELY 54' cruiser. Old but sound, with more character and comfort than any plastic boat on the west coast. $19,000. Private. 656-6117.

1974—23' BAYLINER COMMAND bridge (Nisqually) F. W. cooling, trim tabs, CB radio. Fully equipped, must sell, $12,000. Phone 112-726-7010 or Box 594, Ucluelet, B.C.

20' FIBREFORM SAN JUAN cruiser (1970), 165 h.p. Mercruiser I-O, galley, head, compass, trim tabs, swim grid, etc. Ready for summer cruising. $7650. 478-4755, 478-2444.

BOAT SALE
Two 19' cabin cruisers. One 16½' cabin fish boat. One 14' Clinker. All in excellent condition. 1625 Pear St.

14' ALUMINUM SPRING BOX boat, 200 Mercury motor plus trailer, excellent condition, 2 years old, $1200. 592-6824.

'73 E-Z LOADER TRAILER, winch, 6500 pound or 28' capacity. Hydraulic surge brakes. Tandem axles, like new. $2,000. 477-6838.

BOATHOUSE 20X40, BUILT IN 1974 with private parking spot. $4,300. 656-3617.

17' ALUMINUM CANOE, PADDLES, and life jackets. $165. 384-1756.

10 FT. PLYWOOD BOAT, $50. 479-8391

16' FIBREGLASS CANOE FOR sale. 598-6178.

16' CANOE, EXCELLENT CONDITION, $100. 386-9581.

80 BOATS and MARINE

USED BOATS

37' COAL HARBOUR Displacement rebuilt Gray Marine, auto. pilot, radio, sounder, ideal liveaboard. $12,300

24' SARATOGA Command Bridge ('74) 188 Mercruiser, F.W.C., dinette, enclosed head, sounder, etc. New antifouling, only 156 hrs., as new. Please call for viewing. $15,500

22' BAYLINER Skagit Offshore 165 h.p. I.O., dual batteries, hourmeter, enclosed head, immoculate throughout. $11,200

24' SEA RAY hardtop, dual batteries, head, fish boxes, new zincs and antifouling, stainless rails, possibly the best 24' available today $14,725

20' SANGSTER cuddy hardtop 170 h.p. Volvo I.O., well equipped sports fisher, only $7350

21' BELL BOY F.G. hardtop express. Enclosed head, V-berths. 115 h.p. O.B., very clean $5950

25' OWENS Sport fisher, Crusader V-8, As is $6950

26' OWENS Express, Crusader V-8 $7950

HURRY ON THESE SPECIALS BEFORE THEY'RE GONE!

17' BRANDLMAYR, cello hull, 40 h.p. O.B. $1,550

DEALER FOR LYMAN BOATS
19'-28'
Inboard and V-Drives

NOW IN STOCK — 24' Sports Cuddy, 225 h.p. Chrysler F.W.C. Inboard.

Mace Marine Inc.
453 Head St.
383-3324
at West Bay Marina
Just minutes from downtown Victoria

WESTPORT YACHTS
Located on Pat Bay Hwy. 300 yards from Swartz Bay ferry terminal.
AGENTS FOR —
31' and 40' Blue Water CRUISE-A-HOMES
21', 24', 27' and 32' BUCCANEER Sloops
CHRISCRAFT Power Yachts
GREW Power and Sail
JUST ARRIVED!!
26' Centre Cockpit GREW Sloop with wheel steering, spacious accommodation below in a fore and aft interconnected cabin configuration, inboard aux. power.

USED BOATS
22' BAYLINER 2050 Admiralty Hardtop $9,585
22' SANGSTERCRAFT Dolphin $10,900
25' ALL-GLASS Chriscraft. Equipped to go and as new. $17,500
27' BAYLINER 2750 Victoria Command Bridge $20,350
33' Sedan, 280 h.p. V-8, F.W.C. Sleeps 5. Well equipped and in new condition. $19,500
36' MONK diesel Tri-Cabin Command Bridge. Sleeps 6. $45,000
40' Bridge Deck Displacement, diesel, rugged construction, equipped for liveaboard. $28,500
24' BUCCANEER Sloop, complete with sails and elec. start O-B. Demo. $10,500
Plus many more. All reasonable offers considered.
2075 Tryon Road 656-5832
Sidney

HORWOOD MARINE
GLASPLY—DEMO
21 EXPRESS
Suntop, handrails, camper top, marine head, heater tubes, dinette and galley. 165 Merc.
REG. $13,695 SAVE $2,000
$11,695
AUTHORIZED VOLVO AND MERCRUISER DEALER
Dealers for K-C and Glas Ply Boats
385-1451
HORWOOD MARINE LTD.
823 PANDORA

WE'VE GOT ANOTHER SPECIAL
2 Only
MERC 1150's $2188
Including controls and tank
Still a few 9.8's $643
PIER "66"
COWICHAN BAY
PHONE 748-8444

DINGHIES
We have developed an excellent stock of DINGHIES and CARTOPPERS.
LIVINGSTON — OLYMPIAN
SKOOKUM — WONDER
Open Saturdays and Sundays
ALL BAY MARINA
2238 Harbour Rd., 656-2[illegible]

SAFETY AFLOAT
for You and Your Family
MOD approved life jackets — all sizes and types, flares, fire extinguisheers, life rings, anchors, chain and rope and more. See our qualified staff at
McQUADE'S MARINE SUPPLY
1152 Wharf St.
383-1141 382-8258

74 18½' STARCRAFT ALUMINUM, 74, 65 and 9.8 Mercs, Calkins trailer, depth sounder, deep line, toilet. Duncan 746-4610.

OLDER 18 H.P. JOHNSON motor in excellent condition. Never used in salt water. 5-gallon tank included. $350. 384-0924.

14½' FIBREGLASS OVER PLYwood, canvas top, 40-h.p. Evinrude, 5½ Johnson, 1500 lb. trailer, $1500. 595-1683.

READY TO GO! 16' SANGSTERCRAFT, 35 electric Chrysler (improved). Fully equipped. For quick sale at $2000, terms. 656-2952.

2 NEW BRONZE 4" OPENING port lights, best offer. 478-8255 after 6.

HAIDA 26 SLOOP, STRONG DEPENDABLE flush deck, $12,500. 592-3976.

9' WHITE FIBREGLASS DAVIDSON row boat, with oak framing. $240. 598-2127.

DANFORTH TYPE ANCHOR, B15, 125' galvanized chain, 225' braided nylon liner, $80. 598-2127.

17' OAK CLINKER, FULL CABIN, 9½ Briggs and Stratton, with variable prop. 598-4378 or 592-0435.

14' BOAT WITH WINDSCREEN, 18 h.p. Evinrude, trailer, all in good shape. Offers. 479-5314.

13' FIBREGLASS WITH TRAILER and Yamaha 25 h.p. motor. Brand new condition. Offers. 478-3330.

LIKE NEW 1974 SAN JUAN 21, 3 sails, winches, pulpit, hinged rudder, fast and fun. $5,050. 477-8850.

1975 26' REINELL
Family sailing cruiser, 25 h.p. inboard. Ready to go. 385-5872.

24 FT. CHRISCRAFT, 283 ENGINE, well equipped, $6,900. 746-6554 Duncan.

WOOD AND FIBREGLASS BOAT repair, caulking and planking, inexpensive. 652-5779.

80 BOATS and MARINE

DUNCAN BOATLAND
INFLATION FIGHTERS

15' CAL GLASS
— 40 h.p. Mercury M.L.
— Sleeper seats
— Foam flotation
— Convertible tops
— 900-lb. trailer
$2995
(Limited Number)

16' CAL GLASS
— Sleeper seats
— Foam flotation
— Convertible top
— 1200 lb. trailer
— 40-h.p. Mercury E.L.
$3450
— with 50 h.p. Mercury E.L.
$3695
— with 65-h.p. Merc E.L.
(Limited Number)
$3895

17' REINELL
—50-H.P. Merc E.L.
—Controls
—Walk-thru windshield
—convert top
—1550 lb RR trailer
—16 gal. built-in gas tank
—windshield wiper
$4695

REINELL
15' — 30'
SEA-RAY
18' — 30'
MIRRO CRAFT
Aluminum Boats
Mercury Outboards
VANCOUVER ISLAND'S OUTSTANDING BOAT CENTRES
DUNCAN BOATLAND
6045 Trans Canada Hwy.
DUNCAN 746-4158
VICTORIA 642 Burnside 386-2476
OPEN
Mon.-Fri. 9 a.m.-8 p.m.
Sat. 9 a.m.-4 p.m.

MERCURY MARINE
FIBREFORM
24' BAJA
COMMAND BRIDGE
—188 Mercruiser
—fresh water cooling
—stand-up head
—full galley
—flush deck
—camper top
2 ONLY
$16,500

BELL BOY
2520 EXPRESS CRUISER
—188 Mercruiser
—fresh water cooling
—stand up head
—full camper top
—trensom steps
1 ONLY
$16,500
Complete Stock of Marine Accessories
AVON
Inflatables
385-1457
MERCURY MARINE
300 Cloverdale
Open Friday nights till 9

10 HORSEPOWER MARINE DIESEL. MD-6A Volvo Penta. 1.91:1 mono shift, all extras. This engine is new, still crated. Cobble Hill 743-2412.

EVINRUDE 9.9 LONG SHAFT 1974. Used two hours, serviced and in storage since Oct. last. $550. Phone 656-1785.

FREELANCE BOAT BUILDER, own premises, custom building or repairs interior, renovation, free quotation. 656-3221.

NORTHSEA 26'
Safe, economical fiberglass diesel cruiser, near new, fully equipped. $23,000. 598-7992.

37' TROLLER, ALL ELECtronics and hydraulics, diesel, 6.08, "A" licence, inspected for '75. Ready to fish. Peter at 386-6267 or 386-1812 (days).

MARINE OIL STOVE, DICKENSON Model 6, complete with 4" bronze water ring. Tank and pipe. $250 firm. 598-1601.

FOR SALE: 12' PLYWOOD BOAT. glass bottom, 10 horse Johnson and trailer. $400. 2184 Nell St., 592-7584.

25 FT. OLDER CRUISER, JEEP inboard engine. Offers to $3000 or trades. 746-5621.

GOOD 16' GLASS OVER WOOD boat, new convertible top on boat, near new trailer. $850. 386-9348.

11' HYDROPLANE PLUS TRAILER and 18 h.p. motor. Asking $675. 385-0808.

HERE'S A DEAL, 16' FIBERGlass on wood, 1973, 40 h.p. Johnson and trailer. Asking $1600. 384-6746.

12' ALUMINIUM BOAT WITH 9½ h.p. Johnson outboard, good condition. $550. Phone 478-6260.

1973 22' K AND C CRUISER, fully equipped, top condition, will take small outfit in trade. 656-5846.

1967 REINELL 15½', FIBREglass, 80 h.p. I-O with Holsclaw trailer. $2500. 592-0145.

16' REINELL, 115 HORSE power Merc, full top, 1,200 lb. trailer. Asking $4,200. 383-7071.

18' CLINKER LIFEBOAT, CANVAS cabin, $950 or trade — truck. 652-5779.

17' PLYWOOD, BOAT FULLY covered, 35 horsepower and trailer. $800. 388-5742.

16' FIBREGLASS CANOE, $225. 478-6028.

24' SEMI DISPLACEMENT. $4,800. 479-3424.

6 H.P. JOHNSON, 12' SPRINGbok aluminum boat, $550. 477-5634.

8' SABOT SAILBOAT. AFTER 7, 388-6396.

10' CARTOPPER, DOUBLE hull, good condition, $200. 477-5275.

80 BOATS and MARINE

SALE PRICING
continues on new and used stock
HOURSTON GLASSCRAFT
26' Hardtop Sedan
—8'10" beam
—255 h.p. Waukesha
—Fresh water cooling
—Bennett trim tabs
$18,795

CAL GLASS
VCHT 2000
—19' Cuddy Cabin Hardtop
—165 h.p. Mercruiser
—Galley head
—Camper top
$9,695

USED BOATS
18' SANGSTER, Hardtop, 170 h.p. Volvo E-Z load trlr. w-brakes $4695
18' REINELL H.T. 1973 165 h.p. M-L, 7½ h.p. Merc. O.B. E-Z loader trlr. w-brakes $6795
26' EXPRESS CRUISER Ford inboard F.W.C. recent survey $6495
17' FIBREGLASS Fish or workboat. Very solid construction. 110 Volvo I.O., just rebuilt. 1450 lb. Roadrunner $2295

GIBSON Powercraft
CENTRE LTD.
2520 Gov't (near Bay St.)
382-8291

"It's the service that sets us apart"

WORLD OF PLEASURE
R-E-I-N-E-L L
Franchise
CLOSE-OUT
Everything Must Go
Only
5—NEW—5
R-E-I-N-E-L-L-S
Left to sell!!
Here's an outstanding opportunity to save a great deal of money!
MAKE AN OFFER!
Each considered carefully
FULL FACTORY WARRANTIES
USED BOATS, ETC.
JET SEADOO — mech. special Reg. $1395, today $395
EZ LOADER—Saliboat trailer Reg. $2100, today $1595
WORLD PLEASURE
386-8424 3388 Douglas
next to Red Lion

CHRYSLER OUTBOARDS

3.6 h.p. SPECIAL	$330.00
5 h.p. SPECIAL	$370.00
6 h.p. SPECIAL	$530.00
8 h.p. SPECIAL	$580.00
10 h.p. SPECIAL	$640.00

TOP QUALITY — BEST BUY
PRINCECRAFT ALUMINUM BOATS
11'6"—$299.95, 13'6"—$395.95
12'4"—$389.95, 14'4"—$499.95,
15'3"—$570.00.
BRITISH SEAGULL OUTBOARDS
3¾ h.p.—$335, 6¼ h.p. $375.
10½ h.p.—$475. Long shafts, $20 extra.
VICTORIA Lawnmower Hospital
834 Johnson St. 386-8336

BAGS
Zip-Top Carryall or Drawstring Duffel
HATS
Captain's, sou'westers, sun-hats, hats with no tops
ALL AT
BOSUN'S LOCKER LTD
580 Johnson St. 386-1308

BOATERS!
See our large display of appliances, plumbing and electrical supplies.
S. J. PEDEN LTD.
2855 Quesnel St. 386-3464

27 FT STURDY WOODEN CABIN cruiser, well equipped, including new universal inboard 1972 and remodelling 1974. 4 inch oak stern construction. A unique boat with plenty of character, $8,000. Cove Yachts, Maple Bay, Duncan 112-748-8136.

Evinrude-Volvo-OMC
SALES, SERVICE, PARTS
HARBOUR MARINE
SIDNEY 656-3955-6

FISH BOAT RENTALS
16' Aluminum Smokercraft, life jackets, paddles, rishocks, rod holders, by hour, day, week. Tackle available. Bosun's Charters, 656-6644, 10775 MacDonald Park Road.

NORTH SEA 21 FIBERGLASS sloop, main and jib, Seagull outboard, dinghy, ice box, stove etc. Requires imaginative owner to redo interior and replace mattock handle with tiller. $4,500. Cove Yachts Duncan B.C. 122-748-8136.

17' FIBREGLASS BOAT AND trailer complete with 1970 40 horsepower Evinrude with electric start and remote controls, gas tank and battery. $1,400. 384-7632 Days, 652-1873 evenings.

1974 CAL-GLASS 16' FIBERGLASS with 50 h.p. Merc and Road-Runner trailer. Sleeper seats, full camper top. Call after 5 p.m. 388-9551.

16' CALGLASS, 115 H.P. JOHNson, easy loader trailer, 1 year old, approx. 50 hours. Best offer to $4,500. 595-1369.

21' GLEN L CABIN CRUISER with head, 85 Johnson and 10.5 Seagull and fiberglassed. Moored at Halls. C19. $4,800. 385-1206.

20' FG SLOOP, COMPLETE WITH 150 Genoa, 6 h.p. Seagull, rubber dinghy optional. Asking $4200. Duncan 746-4673, 748-2463.

80 BOATS and MARINE

WESTFALL
Sporting Ventures Ltd.
525 Head Street
DEALERS FOR VENTURES SAILBOATS 21' to 25' FROM $3695 to $6395.

22' Columbia Sloop with 6 h.p. Johnson, many extras. $9,500.

17" Powerboat 7' beam fibreglass over wood, with 1970 55 h.p. Chrysler O.B. Ideal Day Fish

97 FURNITURE

Furniture Clearance AT

Continental Home Supply

coffee, 2 lamp tables with heavy smoked glass top and chrome legs, 3 pc set sale priced $369.00 — 1 only walnut Spanish design wall bookshelf 6'6" tall, to clear $159.00 — Panasonic microwave oven now 10 per cent off reg. price—1 only antique design wall clock, battery operated, was $199.00 to clear $177.00 — 1 only queen size Simmons Maxipedic box and mattress to clear $249.00 — 1 only Lane walnut cedar chest to clear $199.00 — big reductions now on floor sample bedroom and dining room suites.

386-2458

716 Johnson

VICTORIA, B.C.

(Div. of Monarch Stores)

TILLICUM FURNITURE WAREHOUSE STORE

New furniture at old prices. Featuring comfortable Colonial styles. High back chesterfields, love seats, hide-a-beds and occasional chairs in Herculon and 100% nylon fabrics for easy care and hard wear. Full selection of pole, swag and table lamps, maple end and coffee tables — bedroom furniture sold separately or by the suite, dining room suites in Colonial maple or heavy early American pine. Sit in comfort and relax in a rocking chair of pine or maple woods. Don't pay big store prices — see us first.

FREE parking at the door. Use your Chargex. 382-2434. 1006 Tillicum at Craigflower.

VILAS

Genuine Vilas furniture. We ship anywhere in B.C. Brochure on request. Continental Furniture 716 Johnson Street, 386-2458

98 TV, STEREO, RADIO SALES and SERVICE

RENT

or

Rent to Own

COLOR TV

Black and white

Call Now

MAIS TV

Sales and Rentals

385-2435

KENT'S

SUMMER SPECIAL

$38.88

COLOR TV REFURBISHED

Parts extra

Incl. pick up and delivery

383-3513

BUTLER BROTHERS TV Rentals

1720 DOUGLAS STREET

385-3832

Rent or Own

FROM

CITY CENTRE TV

OPEN 10 A.M. — 10 P.M.

6 DAYS A WEEK

3970 Shelbourne 477-6971

Next to K Mart in the Mall

ELECTRON TV

For a good selection of used reconditioned TVs, color starting from $198. Black and white starting from $49.

100 W. BURNSIDE 383-5421

STEREO COMPONANTS, 2 JBL speakers, type Lancer 77 8 Ohms; one Sony AM-FM receiver, AC117V-60 HZ; one Thorens TD160 Turntable. A sacrifice, $785. 810 Hereward Rd., Esquimalt, after 6 p.m.

TANDBERG TAPE DECK, EUROpean precision and sound quality, plus synchronized sound on sound, for $450, phone 383-5940 after 6:30 p.m.

HUDSON'S PRESENTS

NORESCO — DUAL SYSTEMS. FINE STEREO AND QUAD.

1543 FORT ST. 598-6811

SUMMER TV OVERHAUL, SPECIAL $49.95 includes pickup, delivery and setup. Parts extra if needed. Butler Bros. 3369 Douglas, 383-1513.

USED AMPEX STEREO REEL to reel tape recorder in A-1 condition. 4 month warranty $129.95.

ATLAS STEREO AND TV

385-2712 768 FORT STREET

UNIQUE DIGITAL CLOCK, alarm, 10 minutes snooze. All electronic. Hand built. $115. 477-2816 after 6.

SEARS STEREO AMPLIFIER, radio, tape deck, turntable, headphones. Good condition. $175. 385-4645.

ALMOST NEW CAR AM-FM, 8-track, plus 9 quiet tapes. 592-4370. After 5.

ELECTROHOME CABINET model stereo set, walnut finish. After 5 p.m. 385-7146.

SONY TURNTABLE, JMI SPEAKERS, Sherwood receiver, $600. 382-1389.

SANSUI AU 8500, 110 W PLR channel, 240 W IHF, less than 1% THD, 4 mo. old, $475. 382-6341.

SEABREEZE COMPONENT stereo with stand, $45. 598-3781, after 5.

WALNUT FLEETWOOD STEREO, AM-FM radio, Garrard changer, $100. 595-8520.

LAFAYETTE TV SET, BASE OR mobile. Antenna and tower. 656-4297.

CENTURY 100 SPEAKERS. Were $1,600. Must sell, $1,000. 385-7549.

PAIR OF UNITRON SPEAKERS, 10 months old. Closest offer to $200. 385-9940.

26" CONSOLE DELUXE COLOR TV. Excellent color. $350. 595-0134, after 6.

BLACK AND WHITE 3-WAY COMBination, good working order, $55. 592-4126.

ZENITH 14" PORTABLE COLOR TV, good working order. $175. 382-1602.

COMPONENT STEREO SYSTEM. Excellent condtion. $250. 384-3804.

QUAD STEREO PRE-AMP AND amp. 479-6596.

26" SPANISH STYLE COLOUR TV. 382-3814.

99 GROCERIES, MEATS AND PRODUCE

WILLIAMS QUALITY MEATS

Grain-Fed Grade "A-1"

Freezer Beef

Sides $1.19 lb., hinds $1.45 lb.

Fronts 79c lb.

Full Beron of Beef $1.35 lb.

100 per cent guaranteed quality

795 Fort Street 384-0525 - 26

STRAWBERRIES AVAILABLE

Saanich Fruit Growers' Association

2180 Keating X Rd. — 652-1138

12-4 daily

Please bring own containers for jam berries

STRAWBERRIES. HALLOWAY'S U-Pick. Sat. and Sun., 8 a.m. to 5 p.m. 45c lb. Your containers. Veyaness Rd. Fields.

50 LBS. FROZEN CARROTS $10. 383-0459.

99 GROCERIES, MEATS AND PRODUCE

SAVE ON MEAT

Summer Pack, Ideal for Barbeque

50 lbs. of waste free meat at less than $1 per lb.

20 lb. Chuck Steak

10 lb. Hamburger patties

10 lb. Frying chicken

3 lb. Pork Chops

3 lb. Wieners

4 lb. Pork Sausage

Sides of Top Grade Baby Beef 99c lb.

ALBERTA MEAT DISTR.

1811 Cook St. 383-3012 or 383-8557

SAVE MONEY AT HARVEY'S

Boneless Shin Beef (Suitable for stew, soup, etc.) 2 lbs. $1.49

Plate Brisket of Beef (Good for braising) 35c lb.

Whole beef shanks (cut to suit you) 39c lb.

Smoked Picnics 89c lb.

FREEZER BEEF SPECIALISTS

Full Baron of Beef Avg. Weight 60-70 lbs. $1.09 lb.

Sides of baby beef 99c lb.

Cut, wrapped, guaranteed tender.

2709 QUADRA STREET 383-2031

WHELDON MEATS

WHOLESALE

Grade A, 1 and 2

Sides	.99
Hinds	$1.35
Fronts	.89
Side Pork	.95

100 per cent guaranteed

Custom cutting 15 cents lb.

Free delivery, 478-1281

FIRBANK FARMS, 1180 ROYAL Oak Drive. 10 cut up boiling fowl, $7.90. Fresh local produce daily.

100 MISCELLANEOUS FOR SALE

MISTER SWEEPER

New and Used

Vacuum Cleaners

Electrolux, Compact, Filterqueen Kirby, Hoover, Sears, etc., etc.

EVERY Make in Stock at low, low prices.

All Fully guaranteed

Bags, Filters, Repairs, on all makes. Guaranteed.

906 Esquimalt Rd. (At Head St.) 386-2947

NEW AND USED

2 pc. chesterfield suites $99 to $589, hide-a-beds $249, swivel rockers $149, recliners $119, Duncan Phyfe drop leaf table and 4 chairs $279, round rock maple table with 4 Captain's chairs $389, china cabinets $119 to $249, 5 pc. kitchen sets $59.50 to $99, complete bedroom suites from $229.00, chests of drawers $29.50 to $99, dressers $49 to $149, single beds $39.50 to $109, marble top wash stand $139, wardrobes $79 to $195, bookshelves $14.95 to $119, drop front desks $129 to $295, vacuum cleaners $29.50 to $39, wringer washer $69.

Use Your Chargex

PANDORA FURNITURE LTD.

New and Used Furniture

1050 Pandora Ave. 383-6319

INVENTORY CLEARANCE

Electronic pocket calculators, top quality, heavy duty, $49 and up.

Reconditioned cash registers, 2 Swedas, 2 NCR.

Executive high-back filter chairs, limited quantities, $95 and up.

Office landscape screens reduced to clear, 50% off.

CITY OFFICE EQUIPMENT LTD.

721 Kings Road (off Douglas) 386-8396.

ALUMINUM AWNINGS, 7'X2½', $15. Older TV, portable with frame, $10. 12 painted kitchen cupboard doors plus 3 drawers, $15. Swag lamp, $10. Pole lamp, Spanish style, $20. Child's rocking chair, $5. Child's wooden desk, $4. Night table, $7. Antique dress form, $5. Mahogany buffet, $25. Bunk beds, $15. Bamboo curtains, double bed spring, and other miscellaneous items. 658-8647.

2 SINGLE BEDS IN GOOD CONdition, one box spring and mattress and head board, $35. One steel frame bed and mattress, $30. Hassock type camper toilet, $12. 1 hp. heavy duty motor, 110-220 volts, in excellent condition. $70. C. Klassen 479-4431.

FIRESCREEN AND GATE. Maple coffee table. Equipped aquarium. 10½"x20" 2 flannel fitted bunksheets. Clean water mattress, used once. Stainless steel sink, with fixtures. 386-9503.

4 MOBILE HOME AXLES, 8 tires; cassette tape recorder; chord piano organ; G.E. dishwasher; set of bible story books for children. Double bed with blonde bookcase headboard, box spring and mattress, like new. 642-3846.

DEMO SALE, NEAR NEW building, fluorescent lights, doors, plumbing, plywood, Friday, Saturday, Monday and Tuesday only, 4-7 p.m. 3107 Douglas across from Denny's.

APT SIZE SPEED QUEEN WASHer spin dryer and matching dryer, 3 years old $240, for the set; 2 fridges, $65, $35; 30" range, $50; firescreen, $10 set of French Doors, $40; 595-7776.

WASHER—$200—AGE 2 YRS. Westinghouse 2 speed heavy Duty Laundromat. Avocado-green. Used by retired widower only on Mondays. G.E. Bus Ryan 382-8135 Anytime.

WASHER AND DRYER, $180; walnut stereo radio phonograph, $250; red 3 piece bedroom suite, $185; Viking portable furntable with speakers, $80; luggage; chest of drawers. 477-3920.

OLDER BROWN CHAIR, $30; child's wardrobe, needs painting, $25; Sears soft top tent trailer, used one season as new, $400; also storage space for rent, Vic West area. 382-0420.

SOLID BIRCH SPINDLE DOOR cabinet, oak table (office or den) old style console radio (not working), Enterprise oil stove, wringer washer. 385-0258.

30" ELECTRIC RANGE EXcellent working condition, $75. Two large wooden wagon wheels, $75. 1936 Nash (to be restored) $400. 382-6030.

SAVE $40.000

HOMELITE XL - 1 CHAIN SAW, complete with 16" bar and chain. Reg. $199.95, NOW ONLY $159.95

VIC. LAWNMOWER HOSPITAL

834 Johnson 386-8338

BACKYARD FLEA MARKET

Friday, 3 p.m. and Sat. morning. 3036 Jackson St. Tent; crib; blackboard; car seat, converts to stroller; kitchen items; tools, toy box; boys' bikes.

WASHER AND DRYER; 24" stove; aquarium with 2 fish and accessories; picnic table; record player stand; 2 old bathtubs; girl's Mustang bike; small trike; high-chair. 479-6930.

9'X12' TENT, $85; COLEMAN stove, $10, 2 sleeping bags $10 each, 2 — 3" underfoam, $4 each, TV, $65, in good condition; craft materials eg: stems, fur, chinille, beads, etc. 382-0474.

LOVELY CHINA CABINETTE, side cupboards, 51" in length. 1 light green wool coat, perfect condition size 14. 1 London Fog raincoat. Off white medium coat. $20 each. 382-9847.

FRONT YARD SALE. TOOLS, cars, antique gas range, stoves, washers, terrerium, flowers and more. Saturday and Sunday, 658-5822, 4874 Cordova Bay Rd.

BATTERY CHARGER, CHILD'S garden swing set, large fish landing net, silvertone portable record player, walnut coffee table, 656-5002.

ANTIQUE POT BELLY STOVE; 6x12 trailer, utility and camping, $250; 1973 Pinto Squire wagon, automatic, hitch, new tires, 15,000 miles, $3,200. 383-0405.

HARDTOP TENT TRAILER, sleeps 5, excellent condition, $750; 12' aluminum boat with 9.9 horse power Elgin; good condition, $500. 592-3755.

THREE-PIECE SECTIONAL chesterfield, like new, $350. Electrohome solid state stereo, excellent condition, $65. Full length mirror, $5. 592-1743.

MOVING SALE

Fridge, stove, washer and dryer, mini hydrolic dump truck, 95,000 BTU furnace, and misc. items. 384-6981, 384-7941.

WALNUT PLANT STAND, 3 tier, Duncan Fyfye coffee table, double bed mattress and spring, student desk, slide projector. 479-3497.

KITCHEN RANGE, $35. 1960 Vauxhall. 384-9966.

CRIB AND MATTRESS, $35; CAR bed, $10; 383-0476.

100 MISCELLANEOUS FOR SALE

BARGAIN ANNEX

USED

Love seat, Danish style, like new $99.95

Love seat and matching chair $159.95

Sleeper-lounge, beige cover $179.95

China cabinet 36" wide, 67" h. maple finish $129.95

Vanity bench $39.95

Walnut dining table 38"x52" $59.95

Bunk beds, no ladder $99.95

54" Pasadena unit, like new $69.95

Sealy Countess 54" mattress $29.95

5 pc. dinette, table 36"x48"-72" $39.95

2 pc chesterfield, colour turquoise, good condition $169.95

Colonial sofa, ample arms, cover gold nylon tweed $199.95

New table lamp selection, from $17.88

New 12x12 orange carpet $79.95

Come in and browse around

Trade-ins accepted

Used articles purchased

FREE DELIVERY

A DIVISION OF STANDARD FURNITURE

753 VIEW ST.

382-5111

island plastics

928 CLOVERDALE, 384-9814

GOOD USED SEWING MAchines. Electric portable, $35; open arm portable, $65; Zig Zag portable, $74; Elna open arm, $85; Singer Touch and Sew, $108; One only Singer Golden Touch and Sew, $249. Many more, all 1-year guarantee. Sawyer Sewing Centre, 840 Fort St. 388-6228.

Fishing Nets.

Shrimp nets, crab traps, minnow nets, a variety of salmon nets.

Robinson's

1307 Broad 385-3429

GARAGE SALE — MOVING must sell. Saturday, 9 a.m. to 3 p.m. at 881 Snowdrop Avenue. A wide variety of articles for sale: bikes, camping equipment, chairs, miscellaneous tools, toys, children's clothing, accordion, and so on.

RUGS LOOK "NEW" IT'S SO easy with RUG-MATE stain removing rug shampoo. Rent electric shampooers for $2.00. 8 hours, plus materials. Also Hero Airless spray units, sales and rentals. Clark and Pattison, 760 Bay St. See our ad under Painters for other supplies.

PHENTEX SPOTMATIC WITH 50 m.m. F1.4 lense, Vivitar 135 m.m. F2.8 lense; Viking component stereo; 11' squire beige sculptured carpet, with underlay. 592-3753, 9 - 6.

FRENCH PROVINCIAL COFFEE and end tables, one Queen Anne living room antiqued; chests, 7-drawer solid wood, 3-drawer mahogany. 383-4459.

BIG GARAGE SALE SUNDAY 4 families. Variety of items. 1555 Elm St. off Shelbourne St. via Church St.

20" REELMASTER SELF-propelled mower, in good shape, 3 years old, $70. Phone 652-2938 after 5 p.m.

HAVE PURCHASED NEW, SELLing used fridge, $70; range, $50; pair $110. Wringer washer, $25. 478-1551, after 5 p.m.

WOODEN DRESSER, $40; LARGE trunk, $25; blender, $8; steel wok, complete, $10. 412 Superior. Saturday only.

GARAGE SALE, FRIDAY-SATURday, 9 a.m.-8 p.m. Brass, china, tools, garden tools, much more. 659 Niagara Street.

GARAGE SALE. SUNDAY. Chest of drawers, fridge, TV tables, curtains, double box spring, couch, lots of junk. 2980 Wascana.

HIDE-A-BED AND CHAIR, $50; blue Persian rug, $95; dresser, $15; double bed, $20. 386-9898 after 5.

NEW FALCON COMET BATtery, 1½ price; 39" bed, $15; kitchen table, $10; GM tire and rim, $8. 383-7447.

NEW APARTMENT-SIZED REfrigerators only $165. Butler Brothers, 1720 Douglas.

SINGLE BED, LIKE NEW $50; crib, $20; baby buggy, $35. 478-5996.

CHAIN SAW, 16" SEARS ELECtric. Excellent condition. $90. 479-5886 mornings.

MACRAME BY ELIZABETH

Lamps, planters and accessories in cotton or jute. 478-3989.

COMPLETE MATERNITY WARDrobe for someone 5' or under, $50. 479-8135.

STAINLESS STEEL SINK WITH taps, $18. English riding boots, size 36, $15. 382-2731.

SHOPMATE 4" BELT SANDER, $60; American flyer electric train, $50. 383-0572.

FOR SALE — VIKING WASHERspin dryer. Three years old and in excellent condition. 478-5885.

PORTABLE BROTHERS SEWING machine, 1 yr old, good condition. $80. 479-2469.

SIX HORSEPOWER ROTOTILler, like new, $225. Phone 478-1856, after 6:30 evenings.

REMINGTON ELECTRIC CASH register $200; Display counters for sale, $25 each. 477-4233.

OLD COUCH AND CHAIR $20; and miscellaneous articles. 2653 Prior.

BRAND NEW MCCLARY 100 dryer, never used or hooked up. $190 firm. 598-3775.

2 TIFFANY LAMPS, $75 EACH; one crystal chandelier, $50. After 6. 385-2224.

ALMOST BRAND NEW 23' freezer, $300. Dishwasher, $300. Picnic table, $15. 598-4425.

COLOUR TV, BABY FURNIture, carpets; lawnmower. 592-9053.

MAASDAM POWER PILL 1 TON. With press and carboys. Valer cottage heater. 592-3256.

DOUBLE BOOKCASE BED, spring and mattress, good condition; $75. 477-6120.

HOUSEHOLD EFFECTS

Desks, chest of drawers, bed, gardening tools, etc. 479-1276.

BASEMENT SALE SAT., 10-4, beds, dressers, deep freeze, etc. 3238 Wicklow.

CERAMIC TILE FROM 60C PER sq. ft. 76c with gold. Direct Importer. 386-2812.

FRIDGE, DRYER, SOFAS, 8' long counter, range, student's desk. 383-0845.

OUTDOOR INCINERATOR BARrels, ready to use, free delivery, $4.95. 383-1328.

BLACK AND WHITE ZENITH cabinet model TV, $100; G.E. floor polisher, $15. 479-9168.

DISSTON SAWS IN STOCK. Island Saw Co 617 Chatham St. 385-5500.

FOR SALE, REMOTE CONTROL box. Best offer. 385-4984, 383-2166.

100 MISCELLANEOUS FOR SALE

mais 385-2435

USED

G.E. refrigerator, excellent condition, clean, quiet running $59.95

20" Portable TV by RCA. Beige cabinet, good 2nd set $49.95

20" RCA color portable woodgrain cabinet, overhauled. Only $149.95

Mattresses and box springs, used but very clean, from $19.95

NEW

3 room groups — "A Houseful of Furniture," from $599.95

3-pc. dinette suites, only $69.95

Genuine "Grange" mattress and box spring sets, from $89.95 set.

Chesterfield and hide-a-beds. Big reductions. We take trades.

1821 COOK

BUY-RITE NOTICE

NEW SHOPPING HOURS

OPEN

9 A.M. TO 5:30 P.M.

TUES.-WED.-THURS.-SAT.

FRIDAYS 9 AM. TO 9 P.M.

CLOSED

SUNDAY AND MONDAYS

FURNITURE "THE PRICE IS RITE" AT

BUY-RITE

FURNITURE WAREHOUSE

704 View (basement)

Tel. 385-4744

Mel's BARGAINS

FOR GOOD USED FURNIURE AND APPLIANCES.

3460 QUADRA 384-3152

EATON'S WAREHOUSE STORE

749 View St.

NOW, ORDER YOUR POOL TABLE at the PLAY-MOR factory and you save the middle man's profit. BUY DIRECT factory to you. IT MAKES SENSE ... YOU SAVE DOLLARS!

PLAY-MOR

RECREATIONS LTD

560-A ALPHA ST. 384-3332

NEARLY NEW, PROPYLENE hard twist rugs, avacado green at $5 per yard. No cheques. Phone and view after 6 p.m. only 383-3095. 12' x 20½', 9' x 9'9", 9½'x9½', 12'x9½', 12'x11', six half way runners.

BOSSOM

GLASS CO. LTD. 382-3031

—Replacement aluminum windows made to order and installed. —New construction aluminum windows and patio doors, free estimates.

TOUGH AND ATTRACTIVE CORrugated fiberglass panels for patio, garden, etc. from $6.60 per sheet at Industrial Plastics (1975) Ltd., 2105 Douglas. 386-1477. Open Saturdays for your shopping convenience.

GARAGE SALE, 10 - 4 P.M., SATurday and Sunday, 735 Chesterlea 7-piece drum set; kitchen chrome set; recliner; hostess chair; rugs; colored toilet; film splicer; etc.

SELF CLEANING WESTinghouse stove; frostless Kenmore fridge, both top of the line. Three years old. Must sell, $300 each. Best offer. 598-5310.

COPPERTONE STOVE, FRIDGE, dishwasher, like new. First $300 takes. 1031 Dunford off Jacklin Rd. Sat. and Sun. 10 a.m.-3 p.m.

NEEDLE POINT FOOTSTOOL, needle point antique chair, commonly flatware — Deauville pattern, 384-1202.

WRINGER WASHER, $15; BATHtub, $15; cold frames, miscellaneous. 383-9229, 121 Government.

CHILDRENS CAR SEATS, HIGH chair, dog crate, dog misc. 382-0544.

180 SQ. YARDS BLUE SHAG, half price. Also gold shag and white. 385-4286.

RAG DOLLS, 20" TALL, NICELY dressed, reasonable. Phone 386-6956.

TOP QUALITY ARMSTRONG SOLarian, midsummer special with free installation. 386-8615.

WRINGER WASHER IN GOOD condition with pump and timer. $65 or best offer. 385-4648.

KITCHEN, LIVING ROOM FURniture, lamps, 8 m.m. super 8 movie camera. 385-8180.

PRICE'S LOCK AND SAFE LTD.

Sales, Locks, Keys

847 Fort 384-4105

2 PLOTS IN HATLEY MEMORIal Gardens. (Gethsemane Garden 3L 1-2.). 386-2759.

TENT 8X12X7. $30. 382-2738.

GOLF CLUBS, COMPLETE SET of high quality clubs. 598-3873.

21"X32" PORTABLE 4-HARNESS frame loom, new, $15. 479-3971.

WINDOWS IN WOODEN frames. 592-3745.

16 CUBIC FOOT FREEZER, 5 months old. 384-6609.

METAL DETECTOR, NEVER used, $78. 388-6030.

REFRIGERATOR, GOOD CONDItion. Asking price $40. 383-3340.

DEVILBISS COMPRESSOR, ¼ H.P. electric, $130. 479-8762, Rob.

GE AUTOMATIC PORTABLE washer $200. 385-4287 after 4.

SINGERS FAMOUS FEATHER weight portable, $85 firm. 656-5379.

GARAGE SALE, 1010 PEMBROKE St., 10 a.m. Sat. June 28.

11X14 GOLD RUG WITH UNderlay. 479-7551.

NEW TORO RIDING LAWNmower. 478-3032.

SAVE ON FUEL BILLS.

Insulation experts. 479-9217.

LARGE FROST FREE FRIDGE; 24" range, white, excellent condition. 592-0020.

100 MISCELLANEOUS FOR SALE

C. TAYLER'S 25 Anniversary

CONTINUES THIS WEEK

Still many new and used bargains on washers, dryers, fridges, freezers, ranges, etc. ACT NOW while selection is good. Easy financing available.

FREE

Draw on an INGLIS CITATION DISHWASHER WORTH $425 NOTHING TO BUY!

SERVING VICTORIA FOR 25 YEARS

C. TAYLER

Home Appliance Ltd.

707 JOHNSON ST.

Sales 383-3281

Service 383-2324

MAJOR APPLIANCE

problems? It could be your element. We carry a tremendous selection. Free testing — bring your old element in too.

TELE-TEC SERVICES

operated with A.B.C. Electric

831 YATES 385-6783

SKIP SCOURING POTS AND PANS! See a Microwave oven

HARKNETT FUEL

2333 Govt. 384-9381

MARINA AND HOUSEHOLD clearance sale: 12x50 float on styrofoam, fishing tackle, used outboards, boats and marine equipment. Lube oil dispensers, lawnmower, surplus tools, sundry items even the kitchen sink. Saturday, Sunday, June 28 and 29, Malahat Marina, Mill Bay Road, Mill Bay.

NEWCOMER? WELCOME TO Victoria. Let Mel help you furnish your new home. A good selection of reasonably priced chesterfield suites, dining suites, buffets, carpets, desks, stereo etc. Mel's Bargains, 3460 Quadra, 384-3152. Closed Mondays.

FIVE PIECE CHROME SUITE $49.50. Swival rocker $65. 28x50 crib complete, $32.50. Three-piece brown sectional $69.50. Mel's Bargains, 3460 Quadra, 384-3152. Closed Mondays.

TOOLS, FURNITURE AND ANtiques, stereos, guitars, golf clubs, jewellery and books. Warehouse bargains. Phone to see if we have it. Universal Trading Centre, 584 Johnson St. 383-9512.

HANDYMAN SERVICE AND SUPPLIES

Fencing, gutters, roofing, nursery stock, landscape designs, new lawns and rock walls installed. Reasonable rates. 479-9217.

Aluminum Gutters

5" CONTINUOUS in baked enamel Screens, windows, awnings, doors. B.C. ALUMINUM 479-3232

BUDGIE AND CAGE; 15 GALLON aquarium, complete; plants; Corningware; table and 3 chairs; dishes; baby back pack; dresser. 382-0273.

FRANK'S TRADING SHOP

See us for good used furniture, appliances, musical instruments, stereos and miscellaneous. 1819 Douglas, 385-2022.

HASTINGS

Good reconditioned automatic washers. Used refrigerators. 382-6811 2100 Douglas

12' BOAT, PLYWOOD AND fibreglass. Pair of 8" Dual Tone Speakers, 5-gallon aquarium complete, 2 pair of matching rose drapes 26'. 477-6618.

BLONDE DOUBLE BED, BOOKcase headboard, dresser, 39" box spring and mattress, guitar, 2 bicycles, man's standard, ladies' 3-speed, scooter. 595-5063.

IMPORTED TAJ MAHAL RUG from India, 10x14, sells new for $1200. A sacrifice at $600. 810 Hereward Rd. after 6 p.m., Esquimalt.

URGENT

Must sell al lhousehold furnishings, assorted houseplants and aquariums. For further information 382-2538 or 386-7073.

1,400 USED BRICKS 20C EACH.; 45 8x8 used glass blocks, 80c each; one '64 Ford, 6-cylinder Econoline engine $125. 383-5901

20 MILLION MAYTAG OWNERS can't be wrong. Get one today at TAYLER Home Appliances Ltd., 707 Johnson, 383-3281.

ITALIAN BABY SHOES, AGE 1-6 on special, regular $14. Special now $10. North Douglas Store, 3891 Douglas.

KITCHEN TABLE AND FOUR chairs, king size black walnut bed frame, Admiral black and white TV. 477-0327.

WHY BUY AND MAKE A MIStake! Telephone answering machine rentals — Interconnect Business Sys. 384-0511.

SAW SHARPENING

HAND and CIRULAR

VIC. LAWNMOWER HOSPITAL

834 Johnson 386-8338

SANAM SHARPENING LTD PROvides complete sharpening services including carbide. 1748 Mt. Newton X Rds. 652-3295.

UNIQUE DIGITAL CLOCK, alarm, 10 minutes snooze. All electronic. Hand built. $115. 477-2816 after 6.

MOVING, MUST SELL, GLASS table and chairs, bar and stool, bedroom furniture, sectional chesterfield, snow tires, etc. 656-5004.

SOLID OAK CARVED FIREplace mantle, complete with ornate firebox, cover, grates, etc. 388-7082.

BONNIE BRAE PRAM, $55; BROken automatic washing machine, offers, chesterfield and chair, $45; phone 383-2437.

ORIGINAL WATER COLOURS, beautifully framed, by the late Frank Gavan. 502-3794.

MOVING SALE: "ROXTON" COlonial Appliances, etc. 1514 Shorncliffe Rd. 477-0541.

PING PONG TABLE $10; CAR top box $20; jolly jumper $5; baby bottles sterilizer $5. 384-8815.

GIGANTIC BASEMENT SALE, Sat., Sun., 10 a.m. to 4 p.m. 1223 Basil, 384-6075.

SCUBA EQUIPMENT 6 P.M. TO 7 p.m. 477-6057.

INDUSTRIAL SEWING MAchine, consew 226, excellent condition, 477-9481.

4X4 CEDAR POSTS, 8' LENGTHS only $1.75 per post. 658-8160 after 3 p.m.

CHILDREN'S SAND BOXES, 4'x4'x8', $15. Delivered with sand. 383-0047.

UMBRELLA STROLLER, JOLLYJumper, miscellaneous items. 478-5673.

LARGE FRIDGE, $200; TRUCK canopy, $150. 478-7958.

175 SQ. FT. GREENHOUSE. GALvanized steel and glass, kit. 658-5850.

BASEMENT SALE, 1721 TOWNEly, Saturday 1-4 p.m. Residents moving, sell all.

MOVING—HOUSEHOLD FURnishings. Stove, fridge, washer, dryer, etc. Cairn Terrier. 592-3898.

NEIGHBOURHOOD GARAGE sale, corner Brighton and Redfern, Sat. 9 a.m.

GIRL'S MUSTANG BIKE, $35. 2 man nylon pup tent, $15. 598-6994.

100 MISCELLANEOUS FOR SALE

THE TRADERS

WAREHOUSE

GOOD USED

Sofa Chairs $39.95 up

5 piece Dinettes $29.95 up.

Potato Chip Maker $150

30" Ranges from $19.95

Three-piece bedroom suite $149.95.

9-5 P.M. DAILY

715 Finlayson

Phone 388-6264

2 ONLY ADMIRAL AUTOMATIC DRYERS IN AVOCADO — TO CLEAR $200 each at Butler Brothers, 1720 Douglas.

DINING TENT, 9X9, $60, SLEEPing bag, $3; baby carriage, $15; all in good condition, new doll house, $25. 383-7944.

ARBORITE KITCHEN TABLE and 6 chairs, mesh play pen, 2 high chairs, Gendron baby carriage. 595-8676.

103 MISCELLANEOUS WANTED

KILSHAW'S

1115 Fort St.

AUCTIONS

Friday at 7:00

APPRAISALS

for Insurance and Sale PURPOSES

384-6441

LUNDS

Auctioneers Ltd.

We BUY For Cash

APPRAISALS

926 Fort St. 386-3308

THE SALVATION ARMY Needs your re-usable clothing, furniture and household goods. "Help us to help others." Family Thrift Stores. Victoria, Sidney and Langford. For pickup — 386-3295.

BRENTWOOD BARGAIN BARN

BETTER QUALITY USED FURNITURE AND APPLIANCES

Before you buy or sell

Compare our Prices

7115 West Saan. Rd. 652-1211

TOOLS OF ALL KINDS, FURNIture; and household goods. We buy, sell and trade on anything. Universal Trading Centre, 584 Johnson, 383-9512.

PINTS AND HALF PINT sealers. Also canning machine and small kitchen table and chairs. 384-1639.

WANTED: ONE SET FRENCH doors, countertop range, wall oven, stove hood with fan or late model used stove. 478-9301.

WANTED: VERY, VERY REASonable chesterfield. For sale: 60 amp. box. 479-4848.

REQUIRED 4 ALUMINUM SLIder windows, 4' wide, 3' high roughly. 595-3574.

WE BUY FURNITURE, HOUSEhold goods, pictures, tools, etc. Best cash prices. 386-0462 anytime.

IF YOU ARE MOVING AND have any furniture, etc., please call 595-7567.

WANTED—CEDAR CHEST IN good condition, 383-5940 after 6:30 p.m.

WANTED: TEA WAGON, GOOD condition. Preferably Malcolm. 386-1617.

TWO CARPETS, 11XTH, AND 10x10, underlay, reasonable. 598-8736 after 6.

WANTED TO BUY 10 SPEED bike. 384-5514, 2519 Gov't St.

WILL PAY CASH FOR INDIAN Baskets of good quality, 598-3614.

SELL OLD BOOKS TO THE Haunted Bookshop, 382-1427.

FRIDGES AND FREEZERS bought. 598-7422. All-Temp.

WANTED: OLD SWINGING CRAdle. 479-1581.

WANTED: THREE SPEED folding bicycle. 388-7963.

MEN'S AND LADY'S 3-SPEED bicycle in good shape, 598-8302.

109 MISCELLANOUS TO RENT

SAWYER SEWING CENTRE

RENT TO OWN — Domestic and industrial sewing machines

840 FORT 386-6228

115 SWAPS

1973 YAMAHA 750, HELMETS, want fairly late model van, Truck or Car. Will pay difference. 478-4562.

FOR CESSNA 150 OR $25, 6X8 canopy. Needs work. 479-3428.

TRADE BOAT, FOR TRUCK AND pressure cooker. 652-5779.

117 ANTIQUES

GRANDFATHER CLOCK, WING chair, pine cradle, desks, and many beautiful reproduction tables, engravings, etc, at The Island Gallery, by the Oak Bay Theatre. Closed Mondays.

VISITORS, TAKE THE QUIET route out of Victoria to the Ferries or Butchart along Quadra and visit Country Antiques, 2638 Quadra. Lots of parking. Hundreds of antiques and collectable items.

CANADIANA ASSORTMENT OF unusual pieces in excellent condition. 598-7526, mornings and evenings.

MAGGIE CAMPBELL'S Antiques. Antique Furniture, China, Brass, Copper and Glass, etc. 407 Moss St. 382-4814.

HIGHEST PRICES PAID FOR quality antique furniture, clocks, rugs, etc. David Robinson, 384-8425.

ORIENTAL RUG, GOOD COlour Navaio type weave, 5'x8½', 598-3614.

TOP CASH FOR JEWELRY, ANtiques, pictures, curios, etc. Bygones Antiques. 809 Fort, 383-5811.

VERY RARE HEAVILY CARVED Mason and Risch piano, circa 1873, $750. 595-7798.

120 GARDEN SUPPLIES

Plowing, Rotovating and Cultivating

DON'S TRACTOR SERVICE

477-3913

We rotovate, plow, cut grass and brush also, loading and hauling.

Cooper Tractor Service

477-1122

Rotovating, plowing, brush cutting, grading, etc. Free estimates.

HAY, CUT, CONDITIONED, raked, and baled. Central Saanich Tractor Service Ltd. 652-3306.

DAVE'S LOW COST ROTOVATing and Plowing. Large or small, and 12-inch post holes. 479-4513.

Seeds, Bulbs, Plants Trees, Shrubs

TREES, SHRUBS, HEDGES. CUT back, pruned and shaped. Estimates. 385-5307.

Topsoil, Rocks and Fill

NO. 1 SCREENED SOIL, 7 YDS. $57; 4 yds. $38; bag $2. Clean rich Black Loam, 7 yds. $49. Also manure and garden sand. 595-1977.

6 YDS GOOD SOIL — $40 DELIVered, only $12 delivery plus cost of material for sand, gravel, crushed rock. 478-1577.

120 GARDEN SUPPLIES

Topsoil, Rocks and Fill

SCREENED TOPSOIL WITH MAnure and sand added. $11 per yard delivered, minimum 6 yards. Garden sand $5 per yard. Road gravel. E. Nixon Ltd. Phone 385-4431 or 385-5642.

NO. 1 SCREEN TOP SOIL WITH sand and manure, 7 yds, $60; 14 yds., $115. Self pickup loads, $15. 1-3 yd. loads at higher price delivery. Guaranteed 100%. Bagged Soil. 478-3322.

SAND, PIT RUN GRAVEL, processed gravel materials, clay fill and soily fill

O.K. Trucking Co. Ltd.

Dispatcher, 382-6136, 24 Hours

FOR SAND, GRAVEL, NAVIJACK, crushed rock, delivered, up to 2½ yards. Call G. Branson, 478-7877 after 5 p.m.

NEED A SMALL AMOUNT OF soil? Serve yourself only. Black, shredded and clean. Central location. 383-1532.

VERY GOOD TOP SOIL, $6 PER yard, delivered price. 10 yards min. 479-1544.

NO. 1 RICH, BLACK SOIL, $7.00 yd. Sand and gravel fill. Immediate delivery 382-5074.

FILTER BED MATERIAL, $2.75 per yard plus delivery. North Central and Saanich. 479-6853, 479-5297.

VIRGIN SOIL

Rich black and shredded, for fast delivery call A-1, 383-1532 anytime.

125 PETS and SUPPLIES

DACHSHUNDS

Long-haired miniature

652-5682 or 595-0623

REGISTERED MALE MINIAture silver poodle, sire, Oakdale Jason Deplata (British Import). Dam Mitzi Belle of Mirdinon. Both from champion stock. Leash trained. Good car traveller. Home bred and raised. Hate to part with him but 3 in one house are just too many. 598-4204.

CAN. CH. BIS SIRED GERMAN Shepherd pups, pet stock $150. Show $250. Price sfirm. Phone 724-2097 after 9 P.M. or write Mrs. B. Holden GB6, RR No. 3 Sproat Lake Rd., Port Alberni, B.C.

BABY

Guinea Pigs, Gerbals, and Hampsters, plus cages for sale. Dog carrying crate for sale. 382-0544.

FREE TO GOOD HOME, WITH room to run, our dog, Yabut, who has outgrown us. Complete with doghouse, dish, collar, chain, leash, and some food. 652-3790.

FOR SALE—REG'D MINIATURE Collies (Shelties) pups. Tri-color. $100 for show

150 CARS FOR SALE

ENSIGN CHRYSLER PLYMOUTH

LEASING COULD BE FOR YOU!

1975 VALIANT SEDANS
—6 cyl. Motor
—Automatic
—Power Steering
—Rear Defogger
—Deluxe Interior

$112 Per month
36 month lease

300 New and Used Cars and Trucks ON SALE NOW!!

—ALL USED CARS CITY TESTED
—CHECKED BY DIAGNOSTIC CENTRE
—CARRY 2-YEAR G.W. WARRANTY

'75 AMC Hornet SW
'75 Chrysler Cordoba
'75 Valiant Scamp
'75 Toyota wagon
'75 Gran Fury
'75 Valiant
'75 Valiant Duster
'74 Sebring Plus
'74 Monte Carlo
'74 Plymouth Satellite
'74 Valiant Scamp
'74 Meteor Montcalm
'74 Pontiac Ventura
'74 Datsun B-210
'74 Astre
'74 Cutlass
'74 Chrysler New Yorker
'74 Chrysler Newport
'74 Fury III
'74 Valiant
'74 Maverick
'74 Ford Pinto
'74 Ford Pinto S-W
'74 Plymouth Cricket
'74 AMC Gremlin
'74 Super Beetle
'74 Toyota Mark II
'74 Toyota Corolla
'73 Valiant
'73 Cricket S-W
'73 Toyota
'73 Dodge Polara
'72 Toyota Corona
'72 Plymouth Satellite SW
'71 Valiant
'70 Ford Ranch SW
'70 Ford Custom 500
'70 Olds Toronado
'69 Dodge Coronet
'68 Buick Le Sabre

PLUS MANY MANY MORE

ENSIGN
Chrysler-Plymouth Ltd.
DOWNTOWN YATES AT COOK
Dealer licence number D-3660
386-2411
Open Weekdays Till 9:00

1970 VOLVO STATION WAGON, excellent condition, new paint job, 8-track stereo, radio, tach, radials, roof rack, 50,000 miles. $3,750. 477-6244 after 5.

BAD OR GOOD CREDIT
66 CHEV Auto $250 Down
12 Mo. payments of $50; F.P. $850
PALM MOTORS LTD.
2936 Douglas D1840

71 CORTINA GT, EXCELLENT condition. $1,795. 478-7381 or 478-3606.

1966 VOLKSWAGEN WINDOW van. Excellent running condition. 3064 Lochside. 658-5850.

'69 GT 6 PLUS, BLUE, IMMACULATE condition. Phone anytime. 478-5734.

1973 DODGE CHALLENGER. Radial tires all round. 478-9666.

'72 TOYOTA COROLLA 1600 radio, 37,000 miles. $1700. 652-2966.

'71 TOYOTA, 4 DOOR SEDAN, 6 cylinder, 4 speed, offers. 652-2055.

'69 BLUE CHARGER, OFFERS. Reg. 658-5551.

150 CARS FOR SALE

Brian Holley MOTORS LTD.
FIAT VOLVO

6 ONLY 74 124-TC's $3699
(Plus freight and Dlr. Prep.)
FIAT'S Performance Sedan

JUNE TRADES

74 FIAT 128 Sport Coupe. Immaculate $3495
74 FIAT 128 2-dr. 8,000 miles $3195
73 FIAT 128 2-dr. $2595
72 FIAT 128 wagon, rare $2295
72 FIAT 124 Auto. $2795
71 FIAT 850 Spyder $2295
71 AUSTIN Mini, white $1695
70 MAZDA R100, new motor $1695
69 VOLVO 144 Std. $2695
69 DATSUN 510, 4-dr. mags 1695
69 AUSTIN 1100 wagon $1695
69 DATSUN 510 2-dr. $1695
69 FIAT 124 Coupe $2695
67 ROVER 2000 $1895
66 VW Wagon $1195
66 VAUXHALL Viva $295

Service Department NOW OPEN
6 Days a Week!
8 A.M. - 9:30 P.M.
Brian Holley
3319 Douglas
384-1161
Dealer Lic. D 3170

1974 DODGE Swinger. 6 cylinder, automatic $3795
1974 MERCURY Bobcat $3795
1974 NOVA SS $4595
1974 BUICK Regal. Air conditioning and many other extras $6495
1974 ASTRE wagon $3845
1974 VEGA Hatchback $3295
1974 T-BIRD $8995
1974 DATSUN pickup $3195
1974 FIAT 124-TC. As new, only 1960 miles. $3395
1973 VOLVO 164-E $5795
1973 CRICKET $2495
1973 FORD Courier $2695
1972 MUSTANG $3795
1972 TOYOTA Corolla $1895
1971 VALIANT Scamp $2995
1971 FIAT "124" $1895
1970 MINI station wagon $1495
1969 TOYOTA Sprinter $ 795
1968 CORTINA $1295
1966 AUSTIN 1100 $895
1966 CADILLAC Fleetwood Brougham

PLIMLEY
BRITISH CAR CENTRE
1010 Yates 382-9121
VICTORIA, B.C.
Dealer Licence Number D-1777

"NO RED-TAPE"
63 Chev Sedan $125 Down.6 Mo. Payments of $40. F.P. $365.
PALM MOTORS LTD.
2936 Douglas D-1840

1973 TOYOTA MARK II WAGON, excellent condition, electric ignition, 8 track AM-FM, reasonable price, 388-1495 or 478-8610 after 6.

1973 PLYMOUTH SATELLITE, 2 door hardtop, 318 automatic, with new radials. Ph. 388-7818, Apt. 358, 2930 Washington.

'67 COUGAR, POWER STEERING, power brakes, 289 automatic, radio. 658-5995.

1954 PONTIAC 66,000 ORIGINAL miles. Excellent throughout. Must be seen. $600. 743-5681.

1974 VW THING, 6,000 MILES. $3300; 1965 Mercedes Benz 220. Excellent condition 383-5975.

1969 MAZDA 1500, STANDARD shift, good condition. $1100. 595-8791, 478-2884.

'64 VALIANT STATION WAGON, tested 'til March '76. Offers. 598-8489 after 7 p.m.

71 GREMLIN, JUST TESTED. $1700 or best offer. 385-7618.

1966 AUSTIN 1100, GOOD CONDITION. 658-8464.

'74 VEGA HATCHBACK GT, 652-2697.

56 CHEV. 2-DOOR HARDTOP, after 5, 382-1169.

'61 MINI STATION WAGON. 383-1562

1969 DATSUN PICKUP, $1450. 598-6562 after 5.

1967 VW BEETLE, GOOD CONDITION, $1150. 383-3042.

1973 VEGA, ONE OWNER, LOW mileage. Offers. Phone 385-5082.

1974 VW THING WITH ACCESSORIES. $2,900. 595-0423, after 6.

CORTINA 1964, TESTED 1 YR., $545. 477-2115, after 5 p.m.

1967 CORTINA GT, 2-DOOR. Offers? 478-4229.

1966 FORD 2 DOOR, NEEDS trans. work, best offer. 479-1177.

150 CARS FOR SALE

GARDEN CITY Auto Sales
General Manager
HAROLD JAMISON

75 Pontiac LeMans GT. Special Edition. Loaded. Must be seen.
75 Trans-Am. Full power, 2700 mi.
75 TR6, 2700 mi.
74 Camaro, full power
74 Buick Appolo 10,000 miles
74 Charger SE Loaded
74 Roadrunner. Auto. Full Power
74 Nova Hatchback 6 cyl., auto., P.S. only 8,000 miles
74 Duster 2-dr., V-8, auto., Full Power
73 Impala Custom, Full Power, Air
73 Monte Carlo. Full Power
73 Cutlass. Full Power, Air, Buckets.
73 Toyota 1600
73 Vega Kammback
72 Charger 400 Magmum. Full power
72 Toyota MKII 4-dr., auto.
72 Cougar, air full pwr.
72 Malibu 2-dr. Ht., full pwr.
71 Trans AM
70 Cuda 2-dr. Ht.
70 Le Mans Sport
69 Javelin V-8 4-sp.
68 Mustang Loaded
68 Satellite Sport 383
67 Cadillac Sedan deVille. Full power. Must be seen.
67 Pontiac 2-dr. Ht. Full power.

A BETTER PLACE TO BUY A BETTER CAR — TRUCK

GOV'T SAFETY CHECKED
MECHANICALLY CHECKED
6 MONTH WARRANTY

No Reasonable Offer Refused

Garden City Sales — Service Ltd.
2978 Douglas
382-9111
DLD 3790

J. C. MOTORS

74 VEGA Automatic $2895
74 PINTO Auto $2895
74 VW Beetle $2695
73 CADILLAC Coupe de ville $8495
73 TOYOTA Celica ST $3195
73 PINTO 4-speed $2395
72 VW Camper, 4-speed $3795
71 FIRENZA sedan, 4-speed $1195
73 MUSTANG V-8 At. $3995
69 FAIRLANE GT. Auto $1695
69 FORD H.T., V-8, auto $1895
68 BUICK htp. V-8 auto. $2195
68 FIREBIRD V-8 auto. $2395
63 JAGUAR XKE 4-spd. $4000
J. C. MOTORS Ltd. D-3246
837 YATES St. 384-0921

71 CAMERO
Low mileage, very clean, fully equipped with V-8 automatic transmission etc. For more information on this hard to get model contact Mike Castle at Empress Pontiac Buick Ltd. D.L. 3182. Bus. 382-7121. Res. 3823-9017.

1969 OLDSMOBILE DELTA 88 CUSTOM, IMMACULATE CONDITION, NEW RADIALS, STEREO, NEW SHOCKS, POWER STEERING, POWER BRAKES. FIRST OFFER OVER $2,000. 382-6856, 382-0789.

BUY HERE PAY HERE
67 PONTIAC Auto $200 down
10 Mo. payments of $60; F.P. $800
PALM MOTORS LTD.
2936 Douglas D1840

1971 CAPRI 2000, BEAUTIFULLY maintained, many extras. $2350. Appointment to see, 477-0510. Sports and Classic Cars, 2825 Bridge, D.L. 1236.

1965 COMET, V8, AUTOMATIC, radio. Good condition. $650. 383-9298, 478-9706.

5525—1963 VW STATION WAGON clean, spacious and reliable. Come and see it. 385-4981.

1971 BARACUDA, EXCELLENT condition, must sell this week. 384-8371.

1959 CHEVROLET, OFFERS. 382-8000.

1971 TOYOTA 1600, 4-DOOR. $1500. 477-3720.

150 CARS FOR SALE

EMPRESS PONTIAC BUICK LTD.

JUNE USED CAR JAMBOREE!

73 OLDSMOBILE CUTLASS SUPREME 2-door coupe, V-8, automatic transmission, power steering, power brakes. Radio. Factory air conditioning, bucket seats, console. 18,000 miles $4595

68 BEAUMONT 2-door hardtop, V-8, automatic transmission, radio $1495

74 GMC JIMMY HIGH SIERRA 4-wheel drive, 4-speed transmission, 350 V-8, power steering, power brakes, bucket seats, console. 4700 miles $7495

68 GMC ½-ton pickup, V-8, automatic transmission, radio, Heavy duty suspension $2395

74 FORD ½-ton pickup with OKANAGAN 8' Camper. Low mileage, available as a unit or separately $5895

74 OLDS CUTLASS "S", 2-door coupe, 350 V-8, automatic transmission, power steering, power brakes. Finished in light metallic green with white vinyl top $4695

DROP IN AND MAKE US AN OFFER ON THESE AND MANY MORE TOP QUALITY USED CARS
382-7121
2867 DOUGLAS at TOPAZ
Dealer Lic. D-3182

Parkdale FIAT SAAB

USED CARS
74 DUSTER auto., P.S. $3695
74 COROLLA 1600 Auto $3595
74 PINTO Auto. $2895
73 MUSTANG $3995
72 FIAT 128 4 dr. $2295
68 COROLLA wagon, clean $1395
65 FALCON Futura convertible, mint $1495

BODYMAN'S SPECIAL
67 COUGAR, 4-speed $995

PARKDALE MOTORS LTD.
2151 BLANSHARD
By the Arena
386-2277 D.L. 4699

WE BUY USED CARS
SPORTS
IMPORTS
SMALL DOMESTICS
CASH!!

VERY CHERRY
1965 Chev Impala, Super Sport 2-door hard top, 327 auto. Power steering, power brakes. All gages, buckets, console, dual exhaust, tinted glass, black interior. Tested. (top model), $800 or best offer. 383-7662.

ARE GAS PRICES GETTING TO you? How about 25-30 mpg. Must sell our 1973 Toyota Corona Deluxe, 2-door hard top, 4-speed. Excellent condition 19,000 miles. Asking $2750. 598-6037.

'71 VOLVO 145 STATION WAGON, 4-speed, kept in excellent condition by 1 owner. Call Andy Stewart 592-2471 or 598-4794. Saunders and Hitchman Sales DL. No 1461.

'72 ELDORADO, FULLY equipped. Air conditioning, stereo tape, one owner. Only 29,000 miles, must sell, owner transferred. Best offer. 382-1046.

CONVERTIBLE. THE PRICE IS right. 68 Dodge Coronet, just tested, new paint, new chromies, 3 speed stick, good condition. $1,200, firm. 388-9417, after 5.

1965 MORRIS 4-DOOR SEDAN, IN need of some work, $100. 1965 Comet, 2-door sedan, basically a good car, dented door, $100. Phone 479-2209, or 652-1562.

'64 FORD FALCON
Maroon 2-door hardtop with 260 CI V-8, bucket seats, radio, automatic transmission, power steering. $600. Phone 592-7202 after 6 p.m.

MUST SELL, NICE 1962 FORD Fairlane V-8, standard, trans shot, first reasonable cash offer takes. 382-0470.

1941 PONTIAC COUPE. Excellent condition throughout, 90 per cent original. Call to view after 6:30 p.m., 384-0616.

1946 BUICK ROADMASTER WITH spare parts, running and licensed. Good condition. Will trade 746-4510.

1960 VAUXHALL. RUNNING CONDITION. Best offer. 515 East Gorge Rd.

1972 MAVERICK, ONE OWNER, radio, automatic. 652-2302.

150 CARS FOR SALE

You Can Expect A Great Deal From . . .

Cornell
CHEV/OLDS
Cadillac
CHEVROLET TRUCKS
Sales/Service 385-5777

OPEN 'TIL 9 P.M.

ISLAND'S
Finest Selection
"Your Reasonable Offer Accepted"

62 CADILLAC Hdtp.
65 OLDS Hdtp.
65 CHRYSLER 2-dr.
65 RAMBLER 2-dr.
66 CAPRICE Htp.
68 BUICK LeSabre 4-dr.
68 OLDS 88 Htp.
68 DART 4-dr.
69 ACADIAN 2-dr.
69 THUNDERBIRD
69 DODGE Dart 4-dr.
69 PONTIAC Conv't.
70 CHEVELLE 4-dr. Hdtp.
70 CUTLASS Hdtp.
70 PLYMOUTH Duster
70 PONTIAC
70 IMPALA Custom Htp.
71 CHEVELLE 4-dr. Htp.
71 CORTINA 4-dr.
71 CRICKET 4-dr.
71 FIREBIRD
71 MAVERICK 4-dr.
72 TOYOTA Crown 4-Dr.
72 TRIUMPH Spitfire
72 TOYOTA Celica
73 OLDS Cutlass 4-dr.
73 CADILLAC Sedan de Ville
73 HORNET 2-door
73 TORINO Brougham
73 MAZDA 4-dr.
773 MAVERICK
73 MONTEGO Hdtp.
74 TOYOTA Corolla 1600
74 NOVA 2-dr.
74 PINTO 4-door
74 VEGA Hatchback
74 IMPALA Ht.
74 OLDS Delta 4-dr.
75 TOYOTA Corona
75 FORD GRENADA

"TRUCKS"
68 DODGE Van
71 FORD ¾-ton pickup
72 CHEV ¾ ton Pickup
72 TOYOTA Pickup
73 GMC Suburban
73 MAZDA Pickup-camper
74 VANGUARD Camper
74 WILLIS 4x4 Pickup ¾ ton
75 CHEV. ½ ton Pickup

CORNELL
CHEV - OLDS LTD.
3050 Douglas 385-5777
Dealer Licence Number D-3162

MT. DOUGLAS $58,900
OPEN HOUSE
SAT. 1:30-4:30
4420 Robinwood Dr.
(DOWN SHELBOURNE: TURN RIGHT JUST BEFORE MT. DOUGLAS PARK)
BE THE FIRST TO VIEW THIS DE LUXE NEW HOME FEATURING:
—PARKSIDE OUTLOOK
—TOTALLY SECLUDED SUNDECK
—SHAKE ROOF
—BAY WINDOW
—QUALITY CARPETING
COMPARE PRICES AND THIS HOME WILL SELL QUICKLY. CALL BRIAN BUTLER 477-6534. CANADA TRUST 595-6171.

BILL CARTER
CARS LTD. D-4710

72 TRIUMPH GT6 $3300
71 FIRENZA station wagon $1300
69 GMC ½-ton w-canopy $2100
69 VIVA $ 775
69 DATSUN 510 $ 875
67 DODGE Dart, auto. $1275
67 ROVER 2000 $1200
67 COMET $675
67 AUSTIN 1100 Stn. Wgn. $ 925
64 VOLKSWAGEN camperized $900

2538 Government 385-1716

VICTORIA AUTO BROKERS
1803 BLANSHARD

71 YAMAHA 360 Trail Bike $ 499
66 RAMBLER Classic 6 cyl. $ 699
71 FIRENZA 2000 Auto., 17,000 mi. $1499
67 ECONOLINE 6 cyl. A-1 $1799
68 NOVA 2-door 327 V-8 $1899
67 VOLVO 122S Like new $2499

OPEN TIL 8 P.M.
MORE TO CHOOSE FROM
386-7707 Dlr. D-289

1967 FORD XL 2-DOOR HARDtop. Black vinyl roof, black leather interior, bucket seats, fully automatic, radio- rear speakers, white walls. 383-9744 or 385-8089, evenings and weekends.

73 ASTRE WOODY STATION wagon, 4-cyl., 4-speed, low mileage. Excellent condition throughout. $2895. B. Madsen Motors Ltd., 478-5011, 2691 Sooke Rd. D.L. 1668.

1970 CUTLASS W-31, 400 CU. IN., cam, T.R.W. pistons, ram air, Hurst, 4-speed. $3,500 firm. 656-3037.

MUST SELL 1967 FORD AUTOMATIC 4 door, tested till Sept. 30, 1975. $550 or best offer, phone call 478-9325.

67 MUSTANG 289 AUTOMATIC drives well. $1795. STRAIT MOTORS LTD., 1513 Quadra at Pandora. 384-8191. D-3417.

65 VALIANT, 6 STANDARD, NEW paint, new tires, just had recent valve job. 383-9442 between 6 and 9 p.m.

'72 TOYOTA COROLLA 1600 radio, 37,000 miles, $1700. 652-2966.

1948 DODGE FOR SALE. 479-8136.

150 CARS FOR SALE

AMC
'AMC GOOD GUYS'
Bob Allison
Jim Bailey
Bob Michelin

GREAT SMALL CAR SELECTION!

72 Toyota Mk. II Wagon
73 Volks Super Beetle
73 Vega GT
74 Astre Wagon
72 Cortina, automatic
72 Corfina, Std.
68 Volkswagen Beetle
69 Volks Stn. Wagon
69 Mazda Coupe
73 Toyota Celica
73 Datsun 1200
73 Volks Beetle
71 Vega Hatchback
74 Datsun B210
70 Mazda 2 Dr.
72 Toyota Celica
71 Datsun 1200
69 Austin America
73 Vega H-Back

Gordie Strongman
Bill Harrison

'AMC GOOD GUYS'
REG MIDGLEY
MOTORS LTD.
736 Cloverdale
385-8756
Dealer Lic. D3785

Speedway
VOLKSWAGEN
PORSCHE • AUDI

You have someone like Speedway on your side for economy cars LIKE

1975 VW RABBIT
1975 VW BEETLES
1974 VW CAMPERS
1975 AUDIS
1975 PORSCHES

ALSO
Large selection of 1974 Beetles, 1973 fuel injected Beetle demos., Porshce, Audis, etc.

USED
1974 Toyota P.U.
1973 VW Beetle
1973 VW Camper
1972 VW Window Van
1972 Olds Vista Cruiser SW
1971 Toyota 2 dr.
1971 VW station wagon
1970 VW station wagon
1969 VW Auto.
1968 Olds 4 dr. HT.
And many, many more used cars to choose from.
ALL TRADES WELCOME

Speedway Motors Ltd.
971 Yates at Vancouver
Dealer Licence Number D-3141
385-2415

1700 MILES
1975 Ford Granada sedan with bucket seats, automatic transmission, power steering, power brakes. For more information on this car contact Charlie Peterson at Empress Pontiac Buick Ltd. D.L. 3182. Bus., 382-7121; res., 592-0458.

1967 DODGE CORONET 500, 2-door hardtop, 318, power steering, automatic, radio, buckets, green with white interior. 2 sets snow tires, one studded on extra rims, tow bar, new exhaust system. Tested 'til June '76. One owner driver. Excellent mechanical condition. Have bought truck and camper. $1350. 598-4204.

'65 MG MIDGET. NEW PAINT, tires, clutch, transmission, roll bar speakers good rag top. For immediate sale. $1,000. 479-2348 Tim

1974 VENTURA CUSTOM HATCHback, power steering, power brakes, 10,000 miles. $4500 or offers. Phone 478-7367 after 6 p.m.

1953 MORRIS MINOR WITH AUSTIN 1300 cc engine. Radio, seat belts, perfect condition. $500. 595-1352.

1973 PINTO STATION WAGON, 4 speed, deluxe interior, built-in factory stereo 8 track, 21,000 miles. $2,795. 477-9255.

MUST SELL: 1972 BMW BAVaria. Immaculate condition. One owner, low mileage. Phone 758-6433, Nanaimo, B.C.

1969 BUICK LASABRE. GOOD condition — body and running gear, low mileage, air conditioning. 479-6277.

68 PONTIAC TEMPEST, 2-DOOR hard top, new rims, F60 tires, air shocks, 67,000 miles, mechanically A-1 and clean. $1,950. 385-3060.

BEAUTIFUL ALL BLACK 1975 Valient Brougham. Plush red seats, perfect condition 2700 miles. $4950. 388-5802.

ART'S CAR SALES
See our selection, cars—trucks.
310 Bay St. D-3415 383-8302

'60 OLDSMOBILE, 98, SHAPE, fully powered. Phone after 6 p.m. 478-6159.

1969 SILVER GREY RIVIERA, lady driven, low mileage. $3,000. 592-3051.

75 TOYOTA LANDCRUISER, LOW mileage, moving, must sell. 386-6850.

1967 2A LAND-ROVER. GOOD condition. Call Nanaimo 753-5031 after 6:30 p.m.

1968 BUICK ELECTRA. 430 ENGINE, $850, as is. 478-8408.

'74 COUGAR XR7. AS NEW, many extras. $5200. 598-8416.

150 CARS FOR SALE

YOUR CHOICE! NEW! NEW! 1975 MONARCH SEDAN $5160
STOCK 5-536, 5-538
includes 250 cu. in. 6 cylinder motor, vinyl bench seat, automatic transmission, power steering, radio, white wall radial tires.

YOUR CHOICE! NEW! NEW! 1975 MONARCH SEDAN $5346
STOCK 5-522
includes 302 cu. in. V-8, automatic transmission, power front disc brakes, radio, white wall radial tires.

YOUR CHOICE! NEW! NEW! 1975 COMET SEDAN $4711
STOCK 5-551, 5-550, 5-547
includes 250 cu. in., 6-cylinder automatic transmission, whitewall radia tires, power steering, rear window defogger, radio, body side muoldings, Deluxe wheel covers.

YOUR CHOICE! NEW! NEW! 1975 BOBCATS
3-DOOR RUNABOUT $4054
STOCK 5-605, 5-604
includes automatic transmission, white walls, radio, body side mouldings.

YOUR CHOICE! NEW! NEW! 1975 BOBCATS
3 DOOR RUNABOUTS $3878
STOCK 5-409, 5-506
includes white walls, 4-speed transmission, radio, body mouldings.

TRADES WELCOME
Terms with Ford motor credit

SUBURBAN MOTORS
NORTH ON DOUGLAS
WIDE OPEN UNTIL 10 P.M. WEEKDAYS
6 P.M. SATURDAY
3377 Douglas St. 386-6131
Dealer Lic. D. 2298

150 CARS FOR SALE

DePAPE
Victoria's ONLY INDOOR CAR LOT

75 CORVETTE
350 V-8, auto, power steering, power brakes, power windows, tilt and telescopic wheel, AM-FM radio, leather, beautiful.

'73 PORSCHE 914
Coupe, removable hardtop, local owner Victoria car. 5 spd. transmission, and really immculate.

71 CADILLAC COUPE DE VILLE
Vinyl top, P.S., P.B., P. windows, 6 way power seats. Factory comfort control air conditioning. AM-FM stereo radio. A really well maintained luxury automobile.

71 DATSUN 240Z
Automatic transmission, air conditioning, tape deck, auto select radio, mag wheels and very low mileage. Hurry for this exceptional automobile.

'70 CAMARO
Console Automatic. P.S., P.B., 307 V-8, raised letter tire. Really clean.

'70 DODGE DART
Automatic, P.S., P.B., 318 motor, new paint and mag wheels with raised letter tires, makes this an exceptionally beautiful automobile.

66 MUSTANG
"CONVERTIBLE" P. S. P.B. Power Top, Automatic Transmission. SUN'S OUT SO HURRY FOR THIS ONE.

Sports Cars
'75 Triumph TR6
'73 Triumph TR6
'73 Triumph Spitfire
'72 Triumph GT6

PLUS MANY MORE To Choose From
9 a.m. to 6 P.M.

DePAPE MOTORS LTD.
760 JOHNSON ST.
384-8035 Dlr. D-1792

INFLATION FIGHTERS

73 FORD automatic $2218
70 VW Bug $1475
69 AUSTIN automatic $1079
69 CHEV automatic $1114
68 FAIRLANE $1243
68 CAPRICE $1471
67 FORD $611
67 PONTIAC $717
66 PONTIAC $349
66 RAMBLER $551
66 BEAUMONT $911
65 SKYLARK automatic $603
64 CORVAIR $410
63 BUICK $349
62 BUICK $149

PALM MOTORS LTD.
2936 DOUGLAS AT BURNSIDE
386-8385 DLD-1840

VALIANTS
We currently have 3-VALIANTS in stock. All priced under $1,000. City tested and ready to go.
STRAIT MOTORS Ltd. 384-8191
1513 Quadra at Pandora D-3417

RIDE WITH PRIDE
Oldsmobile Toronado, immaculate condition, new black paint with white vinyl roof, and matching pearlescent white interior. New power disc brakes, power windows, electric AM-FM stereo, air conditioning, power seats, electric trunk, 455 cubic inch motor, power steering. Must be seen. $2,900. 382-1295.

ONE OWNER DRIVE-IN. 1972 Ford "Torino" 2 door hardtop, 302 V8, power brakes, power steering, radio, stereo cassette player, 46,000 miles. Immaculate condition. $2650.00. 117 Cliff Drive or Ph. 478-5493.

AUSTIN MINI COOPER S. ECONOMY and performance plus. Modified engine and suspension, alloy wheels, custom intte.sior tested till April '76. Spare engine, wheels and tires. $1,850 or near offer. 386-0479, or 478-3476.

RESTORED AND RARE
'64 Morris Cooper, tested, low mileage, rebuilt motor, rebuilt transmission, new paint, tach, gauges, shag throughout. Plus much more. Over $3,000 invested, nicest in town. No triflers. Cash offers to $1,650. 478-7898.

64 FALCON
Futura model, 2-door, hard top, V-8, power steering, bucket seats, floor shift, spotless condition, $1095. Contact Karl Kuester at Empress Pontiac Buick Ltd. D.L. 3182. Bus. 382-7121; res. 477-5798.

'66 CHEVROLET, 4 DOOR, 283, 4 barrel, new 350 horse cam and lifters, standard, 3 speed, all synchro, 12 bolt rear end. Needs rings. $250. Also wanted Morris Minor engine, 57-61 any condition. 384-8109.

COLLECTORS ITEM
Grandfather's Clock (Thomas Lister Halifax 1775). Top condition. Best offer. $2,500. No dealers. 743-9092.

BAD OR GOOD CREDIT
65 Ford HT. $225 down
6 Mo. Payments of $40; F.P. $465
PALM MOTORS LTD.
2936 Douglas D-1840

'65 FAIRLANE 500 STATION Wagon, excellent condition. 289 V-8, P.S., P.B. Just tested. $895 595-7896 or 598-6902.

1966 CHEVROLET, 8 CYLINDER, 4 door sedan, automatic, power steering, one owner, A-1 condition. 598-8498.

'65 MINI-VAN, EXCELLENT CONDition, new paint and tires. Offers. 478-3330.

69 TOYOTA COROLLA, 1100, good running condition, $1400 or offers, 479-6608.

LUXURY 1969 FORD LTD Country Squire station wagon. Excellent condition. $2400. 477-6357.

73 CORTINA 2000, AUTOMATIC, AM-FM, excellent condition, extra snow tires, 2 door, $2,175, 656-2360.

1972 RENAULT 16 TS. 49,000 miles, an exceptional car with many extras, $1800. 477-8518.

1969 PLYMOUTH ROADRUNNER 383, 4 speed, positraction, $1800 firm. 478-4866.

'65 VALIANT, SLANT 6 AUTOMATIC, runs well, needs tires. First $285 takes. 478-7898.

1968 ENVOY EPIC, $400, CALL 598-5061.

1970 DODGE DUSTER, 340, NEW paint, good condition, 479-2798.

73 240Z, 17,000 MILES, EXcellent condition, 652-2305.

65 PONTIAC CATALINA, V8, Good shape. $300. 382-9320.

73 VW, 17,000 MILES, RADIO, $1,900, or '68 VW, $1,050. 382-7773.

'66 VALIANT AUTOMATIC $775. 592-4305.

150 CARS FOR SALE

METRO TOYOTA

YOU DON'T Have to go any further!
CANADA'S LARGEST TOYOTA DEALERSHIP
NOW with over 1 acre of new and used cars to choose from!
3 YEAR, 36,000 MILE NEW CAR WARRANTY, NOW AVAILABLE.

74 VW "Herbie"
73 AMC Javelin
71 Toyota Corolla
69 Dart
73 Gremlin "X"
70 Swinger, 4-speed
74 Pinto Wagon
75 Camaro R.S.
74 MGB
68 Corona, Auto.
73 Celica ST
72 Monte Carlo
73 Mustang fastback
74 Z28, loaded!
73 Comet G.T.
73 Corolla Wgn., auto.
73 Torino Squire Wgn.
73 Olds Delta "88"
73 Cougar

REMEMBER at Metro
NO REASONABLE OFFER REFUSED!

OVER 150 ESSO DIAGNOSTIC TESTED! USED CARS!
INSPECTION SHEETS AVAILABLE
100% FINANCING O.A.C.
CALL NOW!
386-3516
Metro Toyota Ltd., 625 Finlayson. Dealer Licence D 3676.

METRO

CLASSIC CAR
51 Meteor convertible, Victoria original — black — radio. Not many like this one. 595-1206.

DUNE BUGGY. METALIC BLUE, fibreglass roof, mags, extra motor and chrome lights. $1,100. Open to offers. 479-6705.

1972 MUSTANG COUPE 302, power steering, power brakes, $3,400 or offer. 478-9691.

1968 VAUXHALL 38,000 MILES. Excellent cheap transportation. 384-1607.

63 MERCURY HARDTOP, AUTOmatic, power windows, bucket seats, $250, 382-7897.

69 TOYOTA CORONA, NEW paint job, brakes, ball joints, up for offers. 479-2124.

1972 MAZDA, 4-SPEED RADIALS, good condition. 384-2878 between Noon-6 p.m.

1964 MERCURY 4-DOOR HARDtop, $150, good 390 V-8 motor, 382-5872.

1963 VALIANT, WILL TRADE for ½-ton Pickup or will sell. 479-1209.

1969 GTO CONVERTIBLE, 400-h.p., good condition, $2695 or best offer. 479-1117 after 6 p.m.

'61 PONTIAC, NEW CLUTCH, tune-up, good tires, tested. $200. 388-5742.

1972 TOYOTA COROLLA, PREmium condition, no reasonable offer refused. 382-7580.

1971 TOYOTA CORONA DELUXE, 4 door, automatic, 32,000 miles. $2300. 592-9181.

1974 ASTRA STATION WAGON, 21,000 miles, good condition. Asking $2,600. 478-5361.

1969 CHEV 4 DOOR TESTED. 327, 2 B1, automatic, radio, $995 offers. 652-2705.

69 MUSTANG FASTBACK, 302 AUtomatic, tested. Good condition. $1950 firm. 385-5854.

74 ASTRA HATCHBACK, 5,000 miles, radio. Best offer. 384-1179, between 10-9.

'66 VW, NEW BRAKES, EXcellent condition. $900 or offers. 592-7612.

1972 MGB, 19,000 MILES, IN EXcellent condition, with overdrive. 386-9730.

1936 NASH, 4-DOOR SEDAN (TO be restored). Extra block and rear end. $400. 382-6030.

1969 AUSTIN 1100, GOOD CONDItion: new clutch, $1000 or nearest offer. 483 Strange.

1970 AUSTIN 1800, AUTOMATIC radio, best offer over $1800. 598-5697.

MUST SELL. MG MIDGET 1974. Excellent condition. Phone 112-749-6020.

'71 MUSTANG FASTBACK, V-8 automatic, immaculate condition. $3,100. 382-0296.

1971 EL CAMINO GEM TOP, TOP shape. $2995 offers. 656-6602 after 4

1972 CELICA, LADY DRIVEN, must sell, $2475, offers. 656-6602 after 4.

'69 VIVA, 4-DOOR, GOOD BODY and running condition, $650. 385-1045, after 5.

'70 VW WAGON, AM-FM, AIR, excellent condition. 383-1481, after 5 p.m.

1965 ROVER 2000, MUST SELL. First reasonable offer takes. 386-0225.

69 VOLKSWAGEN, RUNS WELL, $700 or offers. 595-7284.

1973 PINTO, 2 DOOR, AUTOMATIC, $2200. 385-9471.

150 CARS FOR SALE

peter pollen ford

FORD

7-DAY MONEY BACK GUARANTEE

SEE OUR SELECTION OF QUALITY USED CARS

PETER POLLEN FORD SALES LTD.
VICTORIA, B.C.
1060 Yates 384-1144
Dealer Licence Number: 3073

S&H TOYOTA

QUALITY

1975 Pontiac Astra S.W. Auto. Only 4000 miles $4295
1974 Datsun 610 SW, At. $4795
1974 Datsun 710, 2-Dr. H.T. $3495
1973 Fiat 128A, 4-Dr. $2395
1973 Toyota Celica ST. At. $3695
1971 Pinto with radio $1585
1971 Toyota Hilux P.U. $1795
1970 VW Bug $1695
1969 Toyota Crown A-1 condition $1595
1969 Olds 88 Custom, 2-Dr., H.T. $1895
1969 Sunbeam Alpine At. $1695
1968 Triumph Spitfire $1895
1968 Chevelle SW $1895
1968 Cortina GT $1295
1968 Baracuda Sport $2295
1967 VW Bug $1095
1966 Acadian $795

SAUNDERS & HITCHMAN
Sales & Service Ltd.
2040 Cadboro Bay Road
At Fort and Foul Bay
Dealer Lic. D-1460
592-2471

1956 CHEV 2 DOOR POST, brand new 283, 4 speed, mags, accell., Cyclone etc. Needs very minor work but must be seen. Offers. 656-4707.

68 ROADRUNNER 383 MAGNUM automatic 8 track, chromies, power steering and brakes, cam and positraction, immaculate. $2,400.00 or offers 479-8181. Kev.

ECONOMY
'69 ENVOY EPIC, 34,000 MILES. Good tires and brakes, tape deck. Very good condition. Recently tested $950. 592-4587.

CADILLAC 1969
Immaculate, a-c, and all options, a real beauty. $3900, phone 386-3491. Mon. 8 a.m.-4:30 p.m.

1973 PLYMOUTH CRICKET, 2-door, coupe, under 10,000 miles, one owner, excellent condition with winter tires. 592-6160.

NEW
1975 Grand Torino wagon, has 3800 miles, must sell. Phone days, 383-1661, evens 656-6377.

73 FORD SQUIRE WAGON LTD. Brougham, air conditioned, trailer package, other extras. Low mileage, $5500. 245-4087 Ladysmith.

RARE-CONVERTIBLE
1963 Corvair 3-speed, standard. Well looked after. 385-7057.

'74 TOYOTA 1600 COUPE, IMMACULATE, 16,000 miles, $2,995. Georgia Pacific B.M.W. D.L. 3156. 386-7508.

1968 ROVER 200 TC. IMMACULATE $1,750. Appointment to see. 477-0510. Sports and Classic Cars, 2825 Bridge, D-1236.

67 COUGAR, 289, AUTOMATIC, power steering radio and radial tires, $1,695. 388-9539.

'68 CHEVELLE, NO MOTOR OR Trans. New tires, immaculate interior. 477-0437 between 5-7 p.m.

1965 BUICK SKYLARK, V-8, Auto., tinted glass, good condition. $650. 477-5296.

'71 FORD, LTD, 9 PASS. SQUIRE Wagon, 7500 miles, $6,500 or offers. 477-1980.

1963 RAMBLER STATION wagon, 6 cylinder, automatic, $275. 652-1865.

1973 TOYOTA CORONA DELUXE, 4 door sedan, 13,000 miles, lady driven. $2900. 598-8636.

1963 BUICK LE SABRE STATION-wagon, no reasonable offer, refused, 656-4436 after 6.

1969 GTO 400, V-8, AUTOMATIC, runs good but in trouble. $1,500. 382-1255.

'67 T-BIRD, GOOD MOTOR, BODY and tires. Power accessories. $2500 or best offer. 382-5753.

1971 AUSTIN AMERICA, EXCELLENT condition. 598-4385.

1965 VAUXHALL, NEEDS MOTOR work, offers. 477-9282.

'66 FURY 11, V-8 4 DOOR, $750 or best offer. 652-2979.

1964 VALIANT SIGNET, 2 DOOR hard top, 2761 Richmond Rd.

69 SUNBEAM IMP. 40 MILES gallon. $650. 383-1215.

1952 STUDEBAKER, BODY IN good shape, needs engine. 479-6615.

150 CARS FOR SALE

DOUGLA VOLKSWAGEN
PORSCHE
AUDI

NOW IN STOCK
Over 100 New VW's—all makes
all models
WE NEED YOUR TRADE!

74 VW 7-passenger bus. Automatic, radio $6495
74 VW 7-passenger bus. 4-speed, radio $5995
74 VOLVO 142 2-door. Radio, 7,700 miles $5495
74 FORD, ¾-ton camper special. Loaded, canopy $5995
73 VW 7-passenger bus. 4-speed, radio $4495
73 VW WESTFALIA camper. Fully equipped $6995
72 VW 411 Wagon. Automatic, Radio $3195
72 VW window van $3495
72 CAPRI V-6, 4 speed, radio $2995
71 TOYOTA Pickup and Camper. Fully equipped $2995
71 DATSUN '510' wagon. 4-speed, radio. Immaculate! $2395
71 MGB roadster. Immaculate! $3495

Douglas Volkswagen Ltd.
3329 Douglas Street
388-5466
Dealer Licence Number D3715

70 DODGE CHARGER HARDTOP, V-8, auto., P.S., P.B., finished in rally red with white vinyl top. This locally owned automobile is in premium condition, and only $2895. B. Madsen Motors Ltd., 478-5011, 2691 Sooke Rd. D.L. 1668.

FOR SALE
One tape deck and tapes, $1,800. Included with this tape deck at no extra charge; a '68 VW with new paint, radials, dual Weebers, cam, etc. Phone 383-6477 or 383-9082.

WE FINANCE ANYONE
69 Ford HT. $550 Down
16 Mo. Payments of $50; F.P. $1350
PALM MOTORS LTD
2936 Douglas D-1840

70 MAZDA 1500 WAGON, BEIGE exterior, black vinyl interior, 4-speed trans., radio. $1595. B. Madsen Motors Ltd., 478-5011, 2691 Sooke Rd. D.L. 1668.

1973 PINTO SQUIRE WAGON, deluxe, automatic, new tires, hitch, undercoated, 15,000 miles, $3,200. Also 6x12 trailer, utility and camping. $250. 383-0405.

GOOD BUY. 72 MONTE CARLO, 34,800 miles, power steering, power brakes, air conditioner, rear window defogger. Radio, good tires, good motor, good trans. $3,400 or best offer. 386-7166 after 5.

'72 DODGE DEMON, 340, V-8, AUTOMATIC, power brakes and power steering, good condition. Must sell. Offers. Call William between 9 a.m. to 1 p.m. 592-3574.

BARGAIN
1967 Plymouth Fury Station Wagon, automatic, power steering and brakes. Excellent condition. Only $895. 592-7055.

1974 RED CELICA AUTOMATIC transmission, AM-FM radio, summer and winter studded tires. Roof rack. 34 mpg. 6,900 miles. Still under warranty. 385-8845.

IMMACULATE
'67 Cougar, 289 V-8, automatic, looks and runs like new. Very low mileage, tested. Offers to $2,150. 478-7898.

1970 SKYLARK GS 455 CUBIC inch, power steering, brakes, windows, air conditioning, tilt wheel, etc. $3200. 479-8107 anytime.

1966 RAMBLER AMERICAN, 6 standard, tested in Van, until December. Asking $250. After 6 382-7514.

MUST SELL, GOING TO ENGland. 1967 Rambler American, clean, in very reliable running condition. $650. 382-9854

SPECIAL
'74 Volkswagen, 13,000 miles, $2,595. D.L. 3156, Georgia Pacific B.M.W. 386-7508.

HAVE BOUGHT NEW VAN, must sell '73 Toyota Corolla, 4 speed, 2 door, with tape deck. A good buy at $1850. 382-1035.

RETURNING TO ALBERTA FRIday. Must sell, 1975 Chevelle Malibu Classic. 350 cu. in. 2 door, 2,800 miles. 595-4181.

PRICED TO SELL
67 Meteor, 2-door hardtop, V-8, automatic, mint condition, $1,095. 652-3462.

'66 DUNE BUGGY $800, NEEDS some work, '73 Okanagan camper, $1,000, view at 835 Selkirk Ave. Phone 383-4782 and ask for Bob.

'69 FORD FAIRLANE, 302, power steering and brakes, excellent condition $1800 or best offer after 4. 382-5997.

1969 DODGE POLARA, 2-DOOR hardtop, fully equipped, only $1,595. 658-8677.

'68 CHARGER, 440 MAGNUM, 4 new tires and chrome rims, $2,700 or offers. 656-2614.

1 OWNER, 1972 VW STATION wagon, radio, excellent condition. $2,750 or best offer. 479-8179.

'68 JAVELIN, 6 AUTOMATIC, very economical, $1,000. 652-3483 after 5.

69 BUG, EXCELLENT RUNNING order, in great shape, $1275. 383-4210.

1974 PONTIAC GRAND PRIX, loaded, $5500. Call Rick at 478-9581 or 595-5074.

1965 HILLMAN IMP, GOOD RUNning condition, $650 or best offer 386-6202.

1970 MAZDA 1200, 33 MPG, NEW brakes and exhaust system. $1,200. 478-4665.

1970 FORD 302, $800. CALL 385-7549 between 7-9 a.m. or after 5 p.m.

1969 FORD FALCON, 6 CYLINder, automatic, 69,000 miles. Very good condition. 748-1352.

1966 PLYMOUTH STATION wagon, automatic, good condition. $1,000 or nearest offer. 478-2763.

4 1974 DATSUNS, BEST OFFERS. Phone 383-3711 or 383-1121

1965 BUICK ELECTRA 225 CONvertible, good shape. 592-6833.

68 FARGO VAN, AUTOMATIC, $1600. 384-6314.

150 CARS FOR SALE

THREE POINT MOTORS
Mercedes-Benz
DATSUN

FIVE BARGAINS

ONLY FIVE NEW 74 DATSUNS LEFT

SAVE AT LEAST $600 OVER THE 1975 PRICE!

SAVE AT LEAST $200 OVER THE 1974 PRICE!

COMPANY CAR SALE
PAY $1,000 LESS THAN THE PRICE OF A NEW 75 FOR LOW-MILEAGE '74s!

ECONOMY CARS
74 DATSUN 610 WAGON. Only 7,000 miles on this lovely unit. Automatic transmission, radio, tape deck $4,295
74 TOYOTA CORONA. Like new, metallic brown, four-door sedan, only 8,000 miles $3,995
73 DATSUN 610 WAGON. Very nice yellow unit with standard transmission and radio $3,395
72 TOYOTA CROWN. Beautifully kept, metallic blue four-door sedan with automatic transmission. Power steering, power brakes, AM-FM radio $2,995
71 VOLKSWAGEN SUPER BEETLE — Smart yellow unit with black interior, radio $1,995
71 MAVERICK. Only 30,000 miles on this gold two-door unit $1,995
70 VOLKSWAGEN. Nice dark green Beetle $1,895
69 VAUXHALL VIVA. Nice one! $1,095
68 TOYOTA WAGON. Nice little Corolla $1,595
68 VAUXHALL VIVA. Economical automatic! $1,395
66 CORTINA FOUR-DOOR, Automatic and radio $1,095

2620 GOVERNMENT AT HILLSIDE
385-6737
OPEN 'TIL 9 P.M.
Dealer Licence D1925

METRO
ALFA ROMEO
SUPER LOT
In Sidney

74 Dodge 100 with canopy, automatic, P.S., P.B.
74 Ford F250 Crew Cab, V-8, full power.
73 GMC ¾-ton, 4-wheel drive, automatic, full power.
72 Dodge Adventurer. V-8, auto., full power.
72 MGB Roadster
71 Plymouth Sports Fury wagon
70 MGB Roadster
68 4-ton, 4-speed, furniture van.
68 IHC 6 cyl., 4 spd., P.SD.
74 Gremlin "X", V-8, auto., Levi interior
74 Pinto S.W. Auto., Radio, Roof Racks
73 Corolla 2 Dr. Auto
73 Comet 4-door, V-8, auto., full power, 12,000 miles.
73 Vega G.T. 4-speed.
70 Ford LTD 4-door, V-8, auto., full power
69 Pontiac 2 plus 2, V-8, auto, full power.
68 Malibu V-8, auto, full power.

656-4311 656-2821
Metrocan Holdings Ltd.,
Beacon Ave., Sidney, B.C.
Dealer Licence No. D3687

1974 VEGA GT, 14,000 MILES, $2900 or best offer; Leaving town, must sell before Saturday night, phone 479-1754 after 5 p.m.

'69 CHARGER 500, POWER DISC brakes, power steering, mags, tires, new paint, buckets, console, automatic, 383 magnum, 54,000 miles, 656-4771.

'56 METEOR WAGON, 6 STANdard, tested, good transportation, $100. 386-3693 after 5.

64 TRIUMPH HERALD GOOD running condition, asking $450, 384-5603.

65 DODGE POLARA 440, WELL kept very clean in and out $850.00 or offers. 384-4270.

GAS SAVER — 1970 EPIC. LOW Mileage. Excellent condition. 477-3181.

74 DATSUN 710, IMMACULATE condition, 12,000 miles. Phone 743-2210.

1957 PORSCHE 356A. BASICALLY sound, but needs work. 748-8216 Duncan.

1960 PONTIAC, EXCELLENT condition, body and engine. 598-1677.

'71 VW WESTFALIA CAMperized. Best offer 479-5862.

1965 T-BIRD CONVERTIBLE, $1,300 or offers. 478-8103.

150 CARS FOR SALE

McCALLUM
DATSUN
VOLVO
McCALLUM

McCallum Motors Ltd.
1101 YATES AT COOK
382-6122

74 Datsun 710, 2 dr., A.T. $2995
74 Mustang II Ghia, 4 spd, vinyl roof, radio, 8,000 mi. $3895
74 Volvo, radio and air $5395
74 Mercury Bobcat 2 dr. A.T. $3595
73 Chevy Nova 2 dr. A.T. steering, brakes, radio, low mileage $3495
72 Gremlin X V-8 A.T. radio $2495
71 Chevy Vega, 2-door $1795

COLWOOD LOT
1836 Island Highway
478-1741

68 Ford ½ Ton P.U. big 6, standard, radio $1695
71 Datsun 510 SW 4 spd. radio $2095
69 Datsun 510 SW A.T. trans, radio $1795
70 Toyota Corolla SW 4 spd. $1295
72 Datsun 240Z 4 spd. AM-FM radio, radial tides $4695
69 Capilano Camper, stove, icebox, 4 sleeper $895
72 Toyota Corolla 2 dr. 4 spd. AM-FM radio $1995

BUSINESS HOURS
MON.-THURS. 9-9
FRI.-SAT. 9-6
Dealer Lic. D3103, D3111

GEM

74 ASTRE 2-dr. $2495
73 CHRYSLER New Yorker $5995
73 CATALINA 2-dr. Ht. $3695
73 CHEV Bel-Air 4-dr. $2995
73 FORD Galaxie 500 $2995
72 LE SABRE 2-dr. Ht. $2995
72 BUICK LeSabre Ht. $2995
72 DODGE Polara 2-dr. Ht. $2295
72 VEGA 2-dr. $1695
71 VEGA Hatchback $1395
71 PONTIAC 2-dr. Ht. $1995
70 PLYMOUTH Stn. wgn. $1995
70 VW Beetle $1395
70 POLARA stn. wgn. air $2295
69 OLDS 4-dr. Ht., air $2695
69 VOLVO 1425 auto. $2895
69 PONTIAC 4-dr., 6-cyl. $1695
68 BUICK Skylark $2095
68 CUTLASS 2-dr. Ht. $2295
68 VW Bug $995
67 GALAXIE 500 2-dr. Ht. $995
67 FORD 4-dr., 6, auto $795
67 CHEV Impala 4-dr. Ht. $895
66 CHEVY II, 6, auto. $1095
65 PONTIAC 4-dr. $395
65 MERCURY 2-dr. Ht. $395
65 BUICK Wildcat Ht. $895
65 FAIRLANE V-8, auto. 4-dr. $495
65 METEOR Stn. Wagon $495

'TRUCKS'

72 IHC pickup, 4-speed $2295
72 MAZDA pickup $1995
72 INT. 2-ton Flatdeck $3295
68 VOLKS 9-pass bus $1995
67 INT. Travelall $895
66 FARGO ½-ton Van $1095
64 GMC ¾-ton camper $1695
60 THAMES camper $295

GEM MOTOR SALES LTD.
480 Esquimalt 382-7195
D-2264

NOTICE THE GAS PRICE INCREASE — Buy 1970 GREMLIN 6-cyl. for economy at only $1000 or 1969 CHEV wagon 6-cyl. at only $800.

VICTORIA JEEP 386-6511
597 Hillside at Rock Bay D-2295

QUICK — ECONOMICAL
1966 Ford Fairlane, 2 door coupe, 302, with cam, 4 barrel, pistons, headers, C-6 auto. etc. Quite quick but economical. Very, very good condition. 3,000 miles on motor. Trans as new. Offers around $1475. 383-9496.

SMALL FORD TWO-DOOR
1964 Meteor hardtop, power steering, power brakes, economical V-8, black with red interior. Radio, mechanically sound. Excellent condition inside and out. Offers to $490. 478-9365.

PRIVATE SALE, DUE TO transfer, 1974 Hornet, 4-door, 6-cylinder, automatic, white walls, rear window defogger, push button radio, etc. 8000 miles, asking price $3,450. Call 658-8303.

CONVERTIBLE
1974 Buick Luxus, full power equipped, tap deck, tilt wheel, positraction and ride package, twin seats, etc. 12,000 miles. $6,800. No trades. 592-3663.

RARE, 68 MONTEGO MX, CONvertible, V8, auto., PS, PB, AM-FM stereo radio, factory air conditioning, mechanically sound, $2100 or offers. 598-2448 between 5 and 9 p.m.

1971 TOYOTA COROLLA, CLEAN, well maintained, $1,200. Appointment to 477-0510, Sports Classic Cars, 2825 Bridge. Dl. No. 1236.

1974 MONTE CARLO, FULLY equipped, as new, $4,400. Appointment to 477-0510 Sports and Classic Cars, 2825 Bridge. Dl. No. 1236.

1970 FORD CUSTOM, AUTOMATIC, 4 door, V8, 302, PB, PS, radio, rear window defroster, offers. 385-4036.

'64 CHEVY II, 4 DOOR SEDAN, 6 cylinder, standard shift, radio, '76 test, Exceptionally good. Economical second car. $695. 477-6838.

'73 VEGA HATCHBACK, 4 speed, radio, low miles, '76 test. Must sell. Will take trade. 477-6838.

1967 PONTIAC, 6 CYLINDER AUtomatic, tested. Nearest offer to $550. 479-4854.

'68 FORD XL CONVERTIBLE, 4-speed, Bucket seats, power steering, disc brakes, $1895. 477-6838.

1966 CHRYSLER 300, 2 DOOR, mechanics special, maroon body, white top, what offers? 382-0424.

1966 BARACUDA FASTBACK, 225 slant 6 motor, Good condition. Asking $900 or nearest offer. 478-6252.

65 VOLKSWAGEN BUG, GOOD clean condition, $900 or offer. Call anytime 479-5579.

1968 AUSTIN MINI, RADIAL tires, tested, $950 or best offer. 656-5160, 656-3178.

1966 VAUXHALL VIVA, RADIO, $375 or nearest offer. 1029 Wychbury Ave.

FORD GALAXIE 500, 390 CUBIC inch, new brakes and carburetor, good condition, tested, $400. 478-9109.

MUST SELL, 74 SATELLITE, Sebring plus, immaculate condition. Nearest offer to $4195. 383-6527.

SIDE WINDER, DUNE BUGGY 1500, convertible top, $2,195. 385-0806.

1964 VOLKSWAGEN, FAIR CONdition, $675 or offers. 382-0830.

'68 MUSTANG, GT, EXCELLENT. 1155 Monterey.

58 AUSTIN, $200. 58 INTERNAtional 1½ ton van $500. 478-9249.

'71 VOLKSWAGEN, EXCELLENT condition, low mileage. 384-9064.

1972 TOYOTA COROLLA, 1600 coupe, $1,650. 477-3877.

150 CARS FOR SALE

SHELBOURNE AUTOMART LTD.
1640 CEDAR HILL X RD.
477-9166

Economy Plus

74 HORNET SPORTABOUT 4-dr. Wgn. 6-cyl. std. One owner, 10,000 miles $3795
73 MAZDA RX 3, std. One owner, 13,000 miles, radial tires $2795
69 MUSTANG 351, V-8, A.T. P.S., P.B. Tape deck, well maintained and sporty. $2595
73 DODGE COLT Std. 2-dr. One owner, 13,000 miles, tape deck $2295
67 DODGE MONACO 2-dr. Ht. Fully equipped, bucket seats. Premium. $1495
67 FORD FALCON 4-dr. Wgn. 6-cyl. std. New sticker. Clean $850
74 FORD F-250, 360 V-8, A.T., P.S., P.B., Radio, canopy, clean, low mileage. $5295
72 FORD BRONCO 4x4 6-cyl std. Radio, Warn hubs, clean $3995
69 FORD ½-TON 6-cyl. std. Good mechanically needs some body work $1395

MORE TO CHOOSE FROM
TRADES ACCEPTED
MAKE US AN OFFER WE CAN'T REFUSE.
D-4250

151 SPORT, IMPORT CARS

73 DATSUN 240Z. Beautiful one-owner unit, complete service record — you won't find a better Z for $5,393! See it at Three Point Motors Ltd., 2620 Government St., 385-6737 (Dlr. Lic. D-6415).

RARE 1971 XKE JAGUAR COUPE 4.2 litre, in excellent condition, only 27,000 miles, wire wheels, AM-FM radio. A collectors item, asking $8000, open to offers. Phone 764-4254, Kelowna, B.C.

1964 TRIUMPH TR 4, IN EXcellent condition, with soft top, tonneau cover, radio, new interior, and much more, $1950 or best offer, days, 598-5515, evenings and Sundays, 477-2894.

1970 FIAT SPYDER 124, RADIO, mag wheels, recent transmission overhaul, body and mechanically very good, requires small odd jobs and new top. $1900 very firm. 652-3648.

MOVING EAST, MUST SELL, 68 TRIUMPH 1250 SPORTS CONVERT. EXCELLENT CONDITION. 43,000 MILES, NEW TIRES, 40 MPG. $1,150. 382-1334, 4-7 P.M.

'68 TRIUMPH SPITFIRE MARK III, excellent condition. Up to 35 m.p.g. New trans., clutch, battery, etc. Offers. 382-9082.

1974 FIAT 124 SPYDER, EXcellent condition, XAS radio, 12,000 miles. First reasonable offer takes. 386-8296.

1966 MGB, GOOD CONDITION throughout, tape deck, FM-AM radio, 1968 motor and trans., soft top, $1600. 652-2234.

MERCEDES 250 SE SEDAN, silver, black interior, sliding roof, 4 speed, floor shift. Show condition. Duncan 746-4260.

58 CORVETTE
Stock condition, 283, 4-speed, body red with white indent with black soft top, best offer. Phone 383-9765.

UNIQUE
1965 Porsche 356 SC, black lacquer with red leather, low mileage. As new. $7,000. 214 Vincent, 386-1584.

Immediate sale required — on gas saving VW Beetle. Excellent condition. $1800. Phone weekends 592-7327.

1974 MGB CONVERTIBLE, 7,000 miles, radio. Immaculate condition. 656-2983.

MOVING OUT — 1970 FIAT 850 Spider convertible, good condition, $950 or reasonable offer. 386-2562.

1970 4.2 JAGUAR XKE, 1500 miles, mechanically excellent. 477-6357.

1969 TRIUMPH SPITFIRE, GOOD condition, radio, radials. $1200. 748-8358, Duncan.

BEAUTIFUL 1967 SUNBEAM ALpine, 2 tops, soft top never used. $1,200 firm. 478-1646.

'66 TR4A, IRS, EXCELLENT condition, rebuilt engine, new roof and paint. $2000. 385-5850.

1972 YELLOW MGB, RADIO, tape deck, radials. Offers. 384-0454 after 5 p.m.

PERFORMANCE AND MILEAGE, 1969 MGB includes tonneau top. 598-8662.

CLASSIC JAGUARS, 1951 MARK V sedan, 1954 XK120 roadster. Both restored. 748-8737.

1971 FIAT, 850, SPORT SPIDER, convertible, must sell. Call at 5 p.m. 388-7116 or 382-3093.

'67 ALPINE ROADSTER, RED, newly rebuilt, $500 recent work, $800 firm. 382-7009 after 5.

FOR SALE. 1970 GREEN CORvette 454, 4 speed. Immaculate condition. 478-6044.

'72 DATSUN 240Z SPORTS, 26,000 miles, excellent shape, standard shift, one owner, 595-8147.

CLASSIC MERCEDES BENZ 190 SL. Top condition $4700 or best offer. 656-6408.

FOR SALE. 1974 MGB. LIKE new. $3,800 firm. 592-3007, after 5 p.m.

JAGUAR
1962 3.8 Mk. II automatic. Must sell. $1,275 or best offer. 385-7687.

'67 SPRITE, NEW MOTOR WITH extras, new radials and top, $1,000. 478-1951.

'62 CORVETTE, EXCELLENT shape; offers. 656-3542.

1970 MG MIDGET, GOOD CONDItion. $1800 or offers. 384-5739.

1971 MGB FOR SALE. EXcellent condition. $2800. 383-1618.

MERCEDES BENZ, 180 FOR sale or parts. 592-7232.

74 124 SPORTS COUPE, 9000 miles, $5000 firm. 477-2563.

P1800, IMMACULATE. BEST offers. 384-0845.

MUST SELL, '69 BLACK BEAUTY Mustang, loaded. 383-5350.

152 TRUCKS and BUSES

Good Used Trucks

73 SCOUT Stn. Wgn. V-8, auto., radio $4795
72 SCOUT Stn. Wgn. V-8, auto., P.S., winch $4495
72 FARGO ¾-Ton Pickup, V-8, auto., P.S. $3295
71 IHC 4x4 Pickup, V-8, auto., P.S., winch $3495
69 TRAVELALL Stn. Wgn. V-8, 4-speed $2395
69 FORD Pickup, 360, auto. $2095
69 IHC Panel, V-8, auto. $1995
68 IHC Panel, 6 cyl. 4 hp. $1395
67 DODGE Pickup, 6 cyl. A.T., canopy $1595

LEN BARKLEY INTERNATIONAL
517 HERALD ST. 388-5508
D-3175

1968 WAGONEER, V-8 AUTO. 4x4; 1973 CHEV ¾-ton, V-8, 4-speed 4x4; 1974 JEEP ½-ton, V-8 auto. 4x4; Race car trailer kits "U" build.

VICTORIA JEEP 387-6511
597 Hillside at Rock Bay
D-2295

'65 GMC WINDOW VAN, BEST offer. 478-9972.
1970 FORD ¾-TON 17,000 MILES. Loaded $4595. S.J. PEDEN LTD. 2855 Quesnel, 386-3464. D-1040.

DODGE TRUCK AND CAMPER unit. Excellent condition. Must be seen. $2900. 598-5741.

1969 ½-TON CHEVROLET truck, V-8, auto, big box. $1595. 477-8035.

'71 GMC PICK-UP, WITH CANopy. 53,000 miles. $2,700. 382-7568.

66 DODGE, $1200 OR WILL trade for camper. 384-5164.

'65 MERCURY, ¾-TON, GOOD condition. $1,200. 479-8734, 477-1603.

67 CHEVY VAN, MUST SELL, best offer. 385-3940.

71 FORD HALF TON, 4X4, BEtween 5-7. 598-6280.

CUSTOMIZED VAN INTERIORS. 382-7878 evenings.

154 TRUCKS and BUSES

AMC
VICTORIA'S NEW 4 WHEEL DRIVE CENTRE
NOW OPEN!
REG MIDGLEY'S
JEEP CITY
GRAND OPENING SPECIALS!
$500 Discount on 3 ONLY JEEP Pickups!

USED
69 Ford 4x4 with winch
70 International pickup
71 Toyota 4x4
74 Jeep CJ5, 4x4
19' Citation motorhome (new).
75 Funcraft, under 2,000 miles!
73 Blazer, 4x4. Loaded.

JEEP CITY
3342 Oak St.
(Near Town and Country Shopping Centre)
386-7571 Dlr. Lic. D4530

USED TRUCK SALE

1970 CHEV Suburban, ¼-wheel drive, 29,000 mi., 350 V-8, 4 spd., power brakes, equalizer hitch, trailer wiring, exceptional condition $4295
1969 DODGE ¾-ton custom pickup, 3 gas tanks, economical 318 V-8, automatic, radio, trailer towing wiring and brake control, transmission cooler, H.D. step bumper, clean $2595
1970 GMC ¾-ton pickup, custom 307, V-8, automatic, step bumper $2650
1973 GMC ¾-ton crew cab Sierra Grande 350, V-8, P.S., P.B., automatic sliding rear window, dual batteries, air cond., radio, locking rear end, tilt steering wheel, 8200 GVW camper special, 8-track tape deck, aux. gas tank, equalizing trailer hitch $6500
1969 CHEV step van mini-home. Refrigerator, toilet, stove, oven, sleeps 2, aux. battery, bucket seats, custom wide tires and wheels, radio, economical 6 with 3-speed $4995

VICTORIA R.V. CENTRE
(Purvis Flack)
1080 Goldstream Ave., Victoria
478-8377
Dealer No. 26205

TRUCKS
72 DATSUN and canopy, 28,000 miles. Really clean. $2845
73 CHEYENNE heavy duty ½-ton. Many extras. 11,000 miles $3995

BOB'S MOBILE HOMES
25 Crease D.L. 1911 386-3622

1964 GMC ½-TON, 1965 GMC ½-ton crew cab, 1966 Volks van, 1968 Chev ½ ton, 1970 International ½ ton, 1965 Volks station wagon, 1964 Vauxhall station wagon, 1965 Ford Comet station wagon, one only Hough loader, 1961 Kenworth tandem diesel, 1958 Kenworth tractor, all units must be sold. D. 2271 2525 Bridge St. 386-1711, after hours 595-3030.

ART'S CAR SALES
310 Bay St. D-3415 383-8302

73 CHEV. ½-ton heavy duty V-8 3-speed $3195
72 GMC ½-ton heavy duty V-8 auto. $2895
67 CHEV. ¾-ton V-8 4-spd. $1660

1956 FORD PICKUP COMPLETELY customized interior, 73 LTD seats, 73 350 Buick engine and automatic transmission, mags, tape deck, tarp, needs work, $1400 firm. 382-8443.

FORD STEP VAN, 6 CYLINDER, 4-speed transmission, camperized, propane stove, stereo, 120 gallon fuel tanks. Very good condition. $1,600 or offers. 592-1980 or 385-8977.

INTERNATIONAL BREAD VAN completely camperized — louvered windows, new tires and ignition system. Must see. Best offer takes. After 6 p.m. 478-8781, 477-2311.

QUICK SALE
1972 Datsun pickup, $1665. B. Madsen Motors Ltd., 478-5011, 2691 Sooke Rd. D.L. 1668.

OWNER OPERATED 1972 INTERnational Tandem 12 yard dump F1850 diesel. Phone 746-4861 after 6 p.m.

1965 INTERNATIONAL ¾ TON, 4x4, camperized canopy, $2500 or best offer. Excellent condition. 478-5372 after 5 p.m.

"TRUCK CANOPIES"
COASTLINE TRAILER CENTRE (1971) Ltd.
1915 Quadra St.
DLD-8573 388-6021

'71 FORD ½-TON PICKUP, 8' box, custom cab, 43,000 miles. $2100 firm. After 5, 479-5760 or 479-2803.

63 FORD ½-TON REBUILT ENgine, transmission, and rearend, gas saver, $850 or closest offer, 384-8391.

68 CHEV ½ TON, 307 V-8, SHORT step side box. Overload spring. Split rims on rear. New rubber. $1550. 386-2380.

1948 1 TON GMC TRUCK, GOOD condition, motor needs work, $125. 652-1426.

1964 GMC VAN, FULLY CAMperized. Must be seen to be appreciated. Offers. 385-2769 or 479-5328.

154 TRUCKS and BUSES

ENSIGN
Dodge TRUCKS
AND RECREATION VEHICLE CENTRE

QUALITY USED TRUCKS

74 FORD Explorer, ½-ton Pick-up, V-8, Automatic, Radio, Power Steering.
74 DODGE 10-ft. Kary Van V-8, Automatic, Radio, Power steering, power brakes, Double swing doors.
74 DODGE D100, ½-ton Pickup, Slant 6, 3 speed Transmission
74 VOLKSWAGEN Westfalia, Camper, Ready to Travel.
74 DODGE D-200 ¾ ton pickup. V-8, automatic, power steering and brakes.
71 TOYOTA Pickup. Canopy, 4 cylinder, 4 speed.
69 FORD Club Wagon, 8 Passenger seating, V-8, Automatic, Radio.
69 GMC ¾-ton, pickup. V-8, 4-speed, positraction
67 MERCURY pick-up, V-8, automatic, radio.
67 GMC 1 Ton, Flatdeck, Baby duals, Big six, 4 speed transmission.
66 Chev. Cab-Over 18 ft. Furniture Body, V-8, 4-speed.

Your choice of over 30 Heavy Duty Dodge Trucks to choose from for IMMEDIATE delivery.

A good selection of medium-duty Dodge trucks for IMMEDIATE DELIVERY ALSO

SEE THE TRUCK SPECIALISTS AT
ENSIGN
DODGE TRUCK CENTRE
QUADRA at CALEDONIA
386-2411
Ask for Truck Sales
Dealer licence number D-3672

'73 G.M.C. HALF-TON PICKUP V-8, automatic, power steering, power brakes, excellent condition 27,000 miles. Asking $3700. Call days 385-0713, evenings 656-5328.

1967 CHEV CAMPERIZED VAN, raised fibreglass roof, big 6 engine, standard shift, best offer over $2000, this weekend, phone 595-8852.

1970 CHEV. ½-TON FLEETSIDE pickup, safety tested, excellent condition. Highest offer. 382-0673 after 5, Apt. 301-1360 Esquimalt Rd.

73 GMC SUBURBAN, POWER disc brakes, power steering, automatic, 454 cu. in. Excellent shape. 35,000 miles. Factory trailer pulling package. $5,700. 478-2583.

1973 SIERRA GRANDE, GMC, ¾ ton, 454 engine, PS, PB 16,000 miles. $4800 or reasonable offer. 652-3306.

1966 GMC ½-TON PANEL, V8 Oldsmobile motor, rebuilt automatic transmission, nearly new tires, side mufflers. Best offer 384-9065.

1970 FORD 4-TON, V-8, AUTOmatic with canopy, 63,000 miles, 52,400 but will trade for import pickup. 595-1853.

66 CHEV PANEL, CUSTOMIZED paint and interior, new tires on chromies, many extras, $1695. 748-8737.

BRAND NEW DATSUN ½-TON pickup, fully equipped.
McCALLUM MOTORS LTD.
1101 Yates D66227 3P-6122

'62 CHEV PANEL TRUCK, PANelled and carpeted. Runs perfect. New brakes. $450. 382-3355, 642-3545 after 6 p.m.

1974 FORD ECONOLINE 300, AUtomatic transmission, power steering, power brakes, radio. Phone 598-2111, evenings 598-4735.

65 FORD PICKUP, 352, V-8, longbox, heavy duty suspension, new rubber, brakes shocks, exhaust, etc. $1,600. Call 642-3334.

MUST SELL 1970 CHEV ½-TON, V-8, 4-speed, good reliable truck. First reasonable offer takes. Ph. 246-3888.

1970 DATSUN 1300 PICKUP, good condition. New brakes, 45,000 miles, $1550 or best offer. After 5 p.m., 479-6664.

72 TOYOTA PICKUP. 38,000 miles, radio, excellent condition, offers, 642-5397.

'70 DATSUN 1600 AND CAMPER $2,100 or best offer. After 5:30 p.m., 385-5301.

1974 SUPER CUSTOM 1500, power steering, power brakes, 350 V-6, heavy duty. 479-7659.

1973 CHEV BLAZER, V8 FOUR wheel drive $4,900. 595-7701 after 6 p.m.

'72 FORD ½-TON, NEW TIRES, new clutch. $2,495 or offers. 384-9972 after 5.

JUST 33,000 MILES. 1969 CHEV van. Offers to $1,850. Phone 479-7042, 980 Ambassador.

1957 VW VAN, FULLY CAMperized, excellent condition, $850 or closest offer. 384-4270.

4X4 LANDROVER, EXCELLENT condition, 55,000 miles. $2700. Offers. 479-2905.

PERFECT WORK TRUCK
1956 One-ton flat deck, good running order. $1,000. 382-1195.

260 AND 283 CHEV ENGINES. Reasonable. Excellent condition. 382-0420.

67 FORD ½ TON F100, ENGINE rebuilt, $1195. Offers. 652-3705.

'51 FORD PICK UP. BEST offer. 383-9909.

1964 ½-TON DODGE, HEAVY duty, asking $1700. 385-1555.

1964 GMC ½-TON PANEL, $450. 478-6217.

154 TRUCKS and BUSES

GARDEN CITY AUTO SALES LTD.
"TRUCKS"

75 FORD F250 4 Sp. P.S., P.B.
75 FORD E250 Van
75 CHEV Leisure Van
75 FORD XLT Ranger ¾
74 GMC Sprint Loaded
74 GMC Sierra Grande Air
73 WESTFALIA Camper
71 GMC ¾ Ton 4-speed
69 GMC Van V-8 Auto.

Garden City Auto
2978 Douglas
382-9111
D-3790

1960 INTERNATIONAL ½-TON, good condition, $600. 652-2794.

158 TIRES

MICHELIN TIRES
Now Available For Your
—PICK-UP TRUCKS
—MOTOR HOMES
—R.V. VEHICLES
Now you can enjoy STEEL-BELTED RADIALS on your unit—
RIDE ON THE BEST!

D & D TIRE
1620 Blanshard St.
382-7283

2 IMPERIAL H78-14 TUBELESS summer tires with rims, 500 miles. $60. 478-4788.

FIVE 10.00X15 LUG TIRES AND wheels, phone 478-6611, ask for Bill.

160 PARTS, ACCESORIES

FORD PARTS. BODIES: 62 small Meteor 2 door, 64 Falcon wagon, 66 Galaxie 2-door hardtop

168 CAMPERS, TRAILERS and MOTOR HOMES

SORRY

SOLD OUT!

of all 17' and 15' TRAVELAIRES but we have more coming, very soon. Place your order now to be sure of delivery . . .

Just Arrived

23 FT. TRAVELAIRE ROYALE

and

23 FT RUSTLER

by TRAVELAIRE

Just one word describes these great trailers from TRAVELAIRE

Dyn-o-mite

Also

1975

Kustom Koach

are here on display see the fabulous 19½ ft., 20½ ft., 21½ ft. and the great 23½ ft These are the last KK'S for some time. Order yours now.

Don't Forget Our

JAMBOREE!

Mini Motorhomes

SUPER motorhome, at our SUPER VOLUME PRICES. On display now the 19 ft. and 22 ft.

P.S.

Watch this ad for arrivals of our fantastic 35 ft. PARK MODELS. The housing alternative . . .

COASTLINE TRAILER CENTRE (1971) LTD.

1915 Quadra St.

388-6021

OPEN

Weekly 10 a.m.-9 p.m.

Sat. 10 a.m.-5 p.m.

Sun. 1 p.m.-5 p.m.

DEALER LICENCE D-8573

CAMPERS!

72 VOLKSWAGEN CAMPER. VERY ATTRACTIVE TWO-TONE UNIT. FEATURES INCLUDE PROPANE STOVE AND REFRIGERATOR; RADIAL TIRES, RADIO $2195

SUNSEEKER CAMPER TO FIT YOUR IMPORT PICK-UP, COMPLETE WITH PROPANE FURNACE, PROPANE THREE-BURNER STOVE, AND COMBINATION GAS-ELECTRIC REFRIGERATOR. A NICE UNIT! $1895

THREE POINT MOTORS

2620 GOVERNMENT AT HILLSIDE

385-6737

OPEN 'TILL 9 P.M.

Dealer Licence D-195

"WESTERN" CAMPERS OKANAGAN TRAILERS

Repairs

To all types of rec. vehicles

VAN OUTFITTING A SPECIALTY

PHONE 384-0213 ANYTIME

PARTS—ACCESSORIES

LOGAN'S RV SERVICE CENTRE

650 Burnside Rd. E. near Douglas

PACKAGE DEAL!

1975 GMC ¾-ton camper special plus SECURITY Camper. For personal service phone CHARLIE PETERSON at EMPRESS PONTIAC BUICK LTD., 382-7121 or res. 592-0458. D.L. 3182.

12' ALASKA CAMPER, CUSTOM built, 1 ton Dodge and chassis, dual wheels, 3 way fridge, furnace, propane stove with oven, FM radio, tape deck, electric toilet, completely self-contained. Many extras. $8,500. 656-2663.

DELUXE 23' TRAVEL TRAILER, like new, used 1 trip — Regina to Sidney, situated in trailer court in Sidney. Trailer space available to right party. Not suitable for children or pets. Best offer 655-4441.

1970 PONTIAC SEDAN, 350, 3-speed transmission, near new tires, equalizer trailer hitch, 14' trailer with add a room, electric brakes, new tires. Both in good condition. Asking $3300. 388-9478.

14-FT. ALUMINUM TRAILER, sleeps 4, fully equipped, pulls easy. Like new, asking $2500. Write Box 633 Ganges, or phone 537-5817.

20' 1974 SECURITY MINI-MOTOR home. Ez-loader for boat, sleeps 6. Self-contained. 4,500 miles. Under warranty. Immaculate condition. $12,800. 385-0554.

1973 FORD VAN, COMPLETELY camperized, raised roof, sleeps 4, adults. Stove, fridge, enclosed bathroom, 45,000 miles, $5995. 652-2234.

CANOPY FOR SHORT BOX, step-side GM or Dodge ½-ton pick-up, 44" high, stand available. 656-8021.

15½' OASIS TRAILER, SLEEPS 6, $1600. 652-2661.

168 CAMPERS, TRAILERS and MOTOR HOMES

TRAVEL TRAILER CLEARANCE

Large selection of quality travel trailers reduced drastically to make room for new units. All models on sale are de luxe 1975 models.

SCAMPER CAREFREE ALJO

Savings from $186 to $493

EXAMPLE:

20½' ALJO
Fully self-contained, sleeps 6, shower, toilet, fridge, furnace, tandem axle, true luxury! Was $6088.
NOW $5644 SAVE $446

15' SCAMPER
Sleeps 6, fridge, furnace, stove, de luxe features throughout. Was $3655.
NOW $3410 SAVE $245

14' CAREFREE
Fridge, furnace, sleeps 4, stove, only 1200 lbs.- Easy towing. Was $3640.
NOW $3376 SAVE $254

Similar savings on 11 other trailers all priced to clear.

VICTORIA R.V. CENTRE

(Purvis Flack)
1080 Goldstream Ave.
Victoria, B.C. 478-8377

RENTALS

BOLERS
KIT KAMPERS
FIREMOLD CAPS
SCAMPER and TIOGA
Motor Homes
Ask for (Bob) 478-8377

LAYTON
HOLIDAIRE
WEEKENDER
GALAXIE
Campers - Canopies

USED

1972 23 FT. LAYTON TRAILER Tub and toilet, large fridge, furnace with blower awning in new condition $4795

1966 22 FT. SILVER STREAK trailer. Fully self-contained in top condition $4495

1966 KENSKILL TRAILER Toilet, furnace, stove and fridge. Was $1795 NOW $1595

10 FT. LITTLE GIANT CAMPER Stove, oven and fridge $1095

16 ft. Older KENSKILL trailer, ice box, stove, oven. Very clean. $1195

PARTS, ACCESSORIES! REPAIRS!

HOURS OPEN
MON. to SAT., 8 A.M. - 5 P.M.
THURS. — FRI., nite till 9 p.m.

DOMINION MOTORS

We specialize in I.C.B.C. Autoplan
Campers and Trailers
1703 BLANSHARD ST.
(across from Hudson's Bay Parking Lot) Victoria B.C. 385-5012.
Dealer Licence Number D-5536

IMPALA CAMPING WORLD

TENT TRAILERS

Largest selection
Low, low prices

LIONELS
8 models from $1295

LEISURECRAFT
2 models from $[illegible]

BOOK TENT TRAILER RENTALS NOW!

TENT TRAILERS
MOTORHOMES
5TH WHEELS

Propane—Accessories—Service

CLOSED
MONDAY — TUESDAY
THIS WEEK ONLY

10077 Galaran Rd.
on Pat Bay Hwy. Sidney
D.L. 3918

656-5504

AVENGER 22', SLEEPS 6, 2-40 G.A.L. PROPANE TANKS, 3 BURNER STOVE AND OVEN, ELECTRIC OR GAS FRIDGE, SWAY BAR, 16' AWNING, JACKS, OTHER EXTRAS. OFF WHITE AND BROWN COLOR. EXCELLENT CONDITION. 598-7813.

1974 TARRY TRAILER, 27', sleeps 8, fully equipped, used 3 months, includes trailer hitch and electric brakes, $7,200 or best offer. 478-8420.

DODGE VAN, TESTED, CAMperized; raised roof, sink, stove, heater, fridge, electric, propane, custom interior, sleeps four. 388-6056.

8' SECURITY CAMPER, SLEEPS 4, furnace, 4 burner stove, ice box. Good condition. No jacks. $1,350. 478-9166.

1972 CHIMO VOLKSWAGEN VAN. Conversion, 8,000 miles. To clear, $5,495. S. J. PEDEN LTD., 2855 Quesnel, 386-3464. D-1040.

MUST SELL HOME MADE 8' camperette. 5' high Propane stove and heater, roof rack and sink. Best offer. 386-6568.

WOOD BARON TENT TRAILER for sale. Immaculate condition. Sleeps 6, can be towed by a small car. 656-2104.

19' FLEURY MOTORHOMES, steel frames, fibreglass, compact, easy to drive. Jackson's 974 Goldstream. 478-5812. DL-1014.

1969 AIRSTREAM TRAVEL trailer, 23 ft. completely self-contained, sleeps 4, asking $7,000. Duncan, 748-1081.

SLIDE IN CANOPY, 7'1" LONG by 4'4" wide, 56" high, Vista aluminum, $495. 478-4788.

1973 SC, 25' PROWLER, LIKE new, many extras, must be seen, $5,500 O.B.O. 245-4385, Ladysmith.

RENTALS, CAMPERS ONLY, truck and campers, motorhomes. S. J. Peden Ltd., 386-3464

FOR RENT: 13' TRAVEL TRAILER, self-contained, sleeps four. 478-5829.

1974 GLENDALE 22-FT. SELF-contained, air conditioning, stereo, etc. $10,900. 652-3383.

'72 VW WESTFALIA PORTOP camper, 31,000 miles, excellent condition, $4,800. 598-5653.

HARDTOP TENT TRAILER, sleeps 4, $450. 479-6467.

16 FT. ALJO TRAILER, SLEEPS 5. 383-7944.

SOFT TOP TENT TRAILER. 479-6930.

168 CAMPERS, TRAILERS and MOTOR HOMES

CAMPERS

READY TO GO!

FORD, DODGE and GMC Trucks with New OLYMPIC CAMPERS 8' to 10½'

Call an "AMC GOOD GUY"

For a Super Deal On One of these Trucks and Campers!

REG MIDGLEY MTRS.
736 Cloverdale 385-8756
Dealer Lic. D3785

DOGWOOD TRAILER SALES

1974 CAVEMAN 11' camper shower model $3770
1974 BOLER Trailer T.W. fridge, furnace $2700
NEW 18' RANDELL Fifth Wheel $4830
21' RANDELL Fifth Wheel $5816
24' RANDELL Fifth Wheel $7375
Stacking TRAILER JACKS, set of 4 $13.
HASSOCK toilets $22.50

PARTS PROPANE
RENTALS
RANDELL TRAILERS AND CAMPERS 478-6841
2639 Deville Road
Dealer Licence D-1789
Highway 1 and Millstream Rd.

169 MOBILE HOMES AND PARKS

WEEKEND SPECIALS

NEW HOMES

12x68 Ambassador
3-BEDROOM, 1¾ BATH.

12x68 ESTATE
2-Bedroom plus 1 Bedroom in Front

24x52 CHANCELLOR
3-BEDROOM, 2 FULL BATHS

USED HOMES SET UP IN PARKS

12x52 SHAMROCK
2-BEDROOM. $12,500

12x56 GENERAL
2-BEDROOM. $13,500

12x60 CHANCELLOR
3-BEDROOM. $16,500

TO VIEW CALL:
478-7333
ANYTIME

OR COME TO:
Wagon Train Homes Ltd.
974 Goldstream Avenue
MCD 26003

PRIVATE SALE
OCEAN VIEW

CAR not necessary at this location because it is walking distance to Shopping Centre, Banks, Doctor's, Post Office, Schools. Bus stop, to Victoria.
1975 Estate Neonex 12'x68' 2-bedroom mobile home only 4 months old. A deluxe home completely set up on front, rock foundation, in Ocean View park in centre of Sooke, includes washer, dryer, fridge, stove, quality furniture, wall-to-wall carpets etc. Large sundeck with outdoor carpet and fibreglass roof and asphalt driveway. Sell furnished or unfurnished. Would suit retired couple or family with one or two children. Must be seen to be appreciated. Make your own offer. Phone anytime, 642-5368. Shown after 5p.m., No. 113 Seaview Mobile Home Park, 6647 Sooke Road, beside fire hall.

Robinhood

SALES AND SERVICE
2714 SOOKE RD.

NEW AND USED

Mobile homes all located within 25 miles of Victoria. Government Grants — $1,000 and $500 available to assist you in financing O.A.C. Urgency forces some homes to be offered for less than market value.

Call today 478-9912
D.L. 3091

B.C. LAND AND INSURANCE AGENCY LTD.

MOBILE UNIT - $17,000
CANNON CREEK PARK

1974, 12x68, 3-bedroom unit, fully skirted with utility room and sundeck. Beautiful setting with loads of room. Includes all appliances. Immediate occupancy. Excellent value at this low, low price.
CHUMMY CRABBE
388-5555, 479-7998

GOLDSTREAM MOBILE HOMES LTD.
PARAMOUNT PREMIER
MONARCH AND PARKWOOD
Modern park space available with all purchases
2994 Jacklin
478-1751 478-8391
Dealer Licence No. MCD 26091
OPEN TO 5:30

VISIT THE ONLY SALES LOT IN SOOKE

NEW and USED HOMES ready for immediate occupancy. Including a double-wide on private land and sites in ocean view park within walking distance of bus line and shopping centre. Homes $10,500 and up. Ideal locations for retired couples and families. WAGON TRAIN HOMES, SOOKE, 642-5532 or 388-4771. MCD-26166.

OWNER MOVING TO ALBERTA, must sell 1974 factory built mobile home, sited on a rented pad, lovely mountain backdrop, small creek, 1056 sq. ft. 3 bd., utility dining room, green shag, CMHC approved, monthly cost less than rent, phone John 478-4614, or Ursula 477-4846.

GAS TAX, INFLATION fighter, produce your own equity. 12x68 Fleetwood on cement runners with porch. 12x68 Bendix full porch plus ad-a-room and 11x13 storage shed. Both at Spectacle Lake. 80x100' lots. Call Charles 478-9912, 743-2620.

2-BEDROOM 20X60 DOUBLE wide mobile home. Large living room, dining room. A de luxe unit located on spacious, well landscaped lot. All electric. To view by appointment only. 478-4979.

12 BY 68" MOBILE HOME, deluxe furnished, set up in family trailer park or family court. $12,000.00 taxes $1.00 per year. 112-749-3605.

SEE BEFORE YOU BUY, 7500 sq. ft. mobile home lots. For more information phone Robin Hood 478-9912.

NEONEX, NEW, 2-BEDROOM, 2x68 on site, in adult park, Seaside, just north of Mill Bay. Owner, 652-3753.

12-60 MOBILE HOME, 2 BR, IN quiet adult park, near bus, stores, Jackson's Goldstream Estates, 974 Goldstream, 478-5812. D.-1014.

FOR SALE 1974 12X68 ESTATE 3-bedroom fully furnished, completely set up in Sooke, $15,000 or best offer, 642-5570, 386-0021.

AS NEW — DELUXE MOBILE home, skirted, porch, shed, electric fireplace, shag-rugs. Mill Bay 743-9711.

169 MOBILE HOMES AND PARKS

TRIANGLE HOMES LTD.

WESTBROOK

BY PYRAMID

You won't believe the luxurious styling of these new homes! Floor plans available inc. 2 and 3 Bdrm. homes with front living room, kitchen, bedroom or den.

ON DISPLAY

Front Bdrm. with full bay window, double closet, six drawer dresser. Centre living room with 3 pc. executive furniture in amber gold, double mirror feature wall, ecru carpet throughout. Custom built cabinets, ¼" Elm panelling, double pantry, centre aisle. Twin bdrms side by side at rear. Beautifully appointed. Bath. Separate laundry area, two entrance closets.

$16,900.00

ON DISPLAY

10'x5' Bay window accents front living room, ¼" Elm panelling throughout. 2 piece Colonial group with swivel rocker, moss green carpet, built-in bar with shake canopy. Family kitchen features buffet and pantry. Butcher block counters. Mstr. bedroom with walk-in closet, 6-drawer dresser, sunset gold carpet, large bath

$16,750.00

LAKEAIRE

The place to live. Within walking distance of Shawnigan village and Shawnigan Lake. Reserve your new home site now 478-1774.

Scotia Plan Financing
15 per cent Down on Approved Credit
150-Month Financing

Bendix Home Systems Ltd.
Pyramid
2435 Tans. Can. Hwy.
478-1774 D.L. 52175
Mon.-Fri. 9-6 p.m.
Evenings by appointment
Sat. 9-5 Closed Sundays

WAGON TRAIN HOMES LTD

OVER 30 New and Used HOMES

To Select From

SAVE

WE STILL HAVE A FEW

1974 New Homes, AT REDUCED

1974 PRICES

COME IN AND MAKE US AN OFFER

VICTORIA
2524 Douglas St.
386-2291

LANGFORD
974 Goldstream
478-7333

SOOKE
6647 Sooke Rd.
642-5533

OPEN
9 A.M. TO 9 P.M.
7 DAYS A WEEK

Dealer Licence Numbers:
MCD-11275 MCD-26003
MCD-26166

BOB'S

MOBILE HOMES LTD.
25-Crease 386-3623
DL4911

30' NOMAD to live in or travel $8385
26' NOMAD, twin bed Special $6295
18' NOMAD Special hitch included $4595

8'6" to 11' Campers PRICED RIGHT

21' AIRSTREAM, Clean $3150

All rec. vehicles in stock to be cleared by June 30, year end.

PROPANE, HITCHES, FRIDGES

386-3623 478-4973

Happy Valley HOMES LTD.

Dealer's No. D-26010

2681 SOOKE ROAD
VICTORIA

—choice of 6 different park locations (family and adult)
—bank financing available
—variety of stock selection
—full time service department
—Open to 6:00 daily

478-8303

QUALITY HOMES BY BRITANNY, 2x4 construction, heavily insulated, duroid roof, plywood exterior sheeting, house type siding, carpeted throughout with stove, double door fridge, washer, dryer, built in dishwasher and Crestwood cabinets. Probably one of Canadas best built mobile homes. Free 5 year service certificate. Robin Hood Sales D-3091. 478-9912.

1972 12X48 OLYMPIA MOBILE home, in park near Duncan. $7,500. 748-8876 Duncan, 383-0064 Victoria.

SACRIFICE 12X68 KENTWOOD on lot at Spectacle Lake. 592-7768.

169 MOBILE HOMES AND PARKS

Before you buy a Mobile Home anywhere else, come to

Wagon Train Homes Ltd.

974 Goldstream Ave.
(Highway 1-A)

All homes at this location only, are Greatly Reduced.

Sites available for all Sales.

For Information Call
478-7333 Anytime 478-1931
Ask for Gilbert Saulnier
M.C.D. 26003

178 SUMMER RESORTS

QUALICUM SANDY BEACH, 20 per cent discount on either 2 weeks starting June 28. Beach front 1 and 2 bedroom, clean housekeeping completely equipped cottages. Some August openings. Qualicum View Auto Court, 752-9322, Box 52, Qualicum Beach.

SALT SPRING ISLAND
ST. MARY'S LAKE RESORT
Housekeeping cottages on lovely sandy beach. Fully furnished. Children and pets welcome.
Phone 537-2832
R.R. No. 1, Ganges, B.C.

CEDARS RESORT AND MARINA, family housekeeping units, boating, fishing, swimming tackle rental, launching ramp. Daily, weekly, monthly rates. Box 748, Lake Cowichan, B.C. V0R 2G0.

SATURNA ISLAND
Modern two-bedroom beach cottages, $115 and $140 per week. July openings. Phone 112-539-2452.

BEACH CABINS, FULL FACILITIES, Qualicum Beach. $125 per week. 112-248-6532.

TWO PRIVATE FURNISHED beach cottages, $125, $150 weekly, Salt Spring. 653-4327.

181 TOURIST ACCOMMODATION

CENTRALLY LOCATED, LARGE luxurious, furnished room. Sleeps 4. Kitchen, laundry privileges. $100 weekly. Phone before 4. 384-2922. Phone after 4, 384-5874.

185 CONVALESCENT AND REST HOMES

NICE ACCOMMODATIONS FOR elderly lady who enjoys sharing a room with good company. This is in the quiet country with plenty of farm fresh food and a loveable family. Phone 479-8490.

1 SINGLE ROOM AND 1 SEMI-private for senior citizen. Excellent meals, reasonable rates, home care. 383-1352 Sheffield Manor.

CHARMING SINGLE ROOM IN congenial happy surroundings. Shore Acres Personal Care Home, Sidney, 656-1727.

PEMBERTON HOUSE
Charming accommodation — for ladies. Good meals. Friendly service. 595-1513.

CHARMING ACCOMMODATION, ladies, no stairs, nutritious meals, kindly attention. 384-0693.

SEMI-PRIVATE ROOM, TRAY service, ladies only. 385-1814.

PRIVATE 1 OR 2 ROOMS IN guest house, Rockland. 598-6562.

190 ROOM AND BOARD

CRAIGMYLE GUEST HOUSE
Daily or weekly rates only. Excellent food. One mile from downtown. 595-5411.

OAK BAY, ONLY MATURE, RESpectable non-smoker with references need apply. 598-5019.

ROOM AND BOARD, MALE OR female. Must like birds. $125 a month. After 5, 382-1169.

ROOM AND BOARD AVAILABLE, 595-2898.

WIDOW MID 50'S, HAPPY TYPE excellent cook, companion, light

191 ROOM AND BOARD WANTED

duties, would look after educated, congenial, gentleman. For room and board. No salary. Prefer Esquimalt or would share expenses. 384-8347.

UNIVERSITY MEN'S VOLLEYball coach wishes to arrange accommodation for next years players. Must be close to UVic. 385-6585.

193 ROOMS TO RENT

FAIRFIELD: FURNISHED room, quiet, share nice kitchen with 2 others. Mature men only. No students. Non-smokers. Available July 1. $100. 382-6370.

SLEEPING ROOMS FROM $15 week. James Bay Inn, 270 Government. 384-7151.

ROOM FOR RENT, SHARE bathroom, kitchen. Sidney. 656-4875.

SLEEPING ROOM AVAILABLE immediately. No smoking. $65 a month. Phone after 5, 385-1200.

BEDSITTING ROOM, OWN ENtrance. Toilet and sink, $90. 383-4348.

OAK BAY LARGE ROOM, VIEW, private bath, kitchen, $130, 382-7771.

DELUXE ACCOMMODATION, TO share, lady pensioner, reasonable. 382-7557.

ROOM FOR RENT, LADY ONLY. $60. 383 Burnside. 384-7892.

ROOM FOR RENT, NO TEENagers. Bus stop at door. 385-4379.

197 HOUSEKEEPING ROOMS TO RENT

ROOM WITH PRIVATE ENtrance for girl. Share kitchen. $75. 477-8854.

OWN KITCHEN, ALL FOUND, apartment cleaned. Sober older man only. 1007 Johnson St.

FURNISHED LIGHT HOUSEkeeping room for $115.00 for working person. 711 Pemberton.

OCKLAND MANOR, LUXURY furnished private room. $38 weekly. 592-6379.

SIDNEY, IMMEDIATE OCCUpancy. $85 includes extras. 652-3589.

FURNISHED HOUSEKEEPING room, after 5. 385-6279.

HOUSEKEEPING ROOM, CLOSE to town. $65. 383-4929.

200 APARTMENTS TO RENT UNFURNISHED

1 BEDROOM APT. UNFURnished or semi-furnished, reduced rent for light caretaking, middle-aged block only, small 10 suite apt. 598-3029.

2 BEDROOM LUXURIOUS CONdominium, at Spencer Castle, 2 bathrooms, top floor, all appliances, pool, sauna, lovely view, garden. $450. 386-3816 or 384-4013.

JULY 1, UPSTAIRS IN PRIVATE home, on Linden, bedsitting room, kitchen, private bath, for 1 retired or middleaged lady. Local references. 383-0147.

2-BEDROOM DELUXE CONdominium, washer-dryer, fridge, stove. Quiet block. Underground parking. Only 6 suites left. 383-0437.

SPACIOUS LUXURY 2 BEDROOM condominium. Beach Drive waterfront. Beautiful unobstructed view, all new appliances, $550. 592-4939.

REQUIRE JULY 1, GIRL TO share 2-bedroom duplex. $100 a month plus utilities. 383-1788 after 5.

OFFICE WITH KITCHEN, bathroom, living area, suit business person, downtown, $165. 598-4060 evenings.

JAMES BAY, BACHELOR apartment, large, 1½ years old, $149 per month. Available July 1. 386-7508, 385-8485.

TWO GIRLS TO SHARE LARGE 2-bedroom Apt., available Aug. Call after 6, 388-5382.

PERSON TO SHARE NEW 2 bedroom apartment with male, 25. Close to downtown. 477-4284.

ONE BEDROOM SUITE, WALL-wall, Jubilee area. All utilities, $180. 592-4901, 384-5793.

1 BEDROOM SUITE, AVAILABLE July 1, 425 Wilson. 388-9252. Quiet people only.

1 BEDROOM, 912 SELKIRK AVE. No pets, mature adults only. 383-2659 or 592-7678.

200 APARTMENTS TO RENT UNFURNISHED

LUXURY PENTHOUSE

Harbour Towers

1400 SQ. FT.
$550 per month available now
contact
Harbour Towers, 385-2405

RENT TO OWN
2-Bedroom Units
REFER TO OUR DISPLAY AD IN TODAY'S PAPER
BILL WESCOTT
GEORGE HESS
D. F. HANLEY AGENCIEES LTD.

CHATEAU VICTORIA

Victoria's DOWNTOWN HOTEL and APARTMENT Complex.
740 BURDETT Ave. 382-4221

DUTCH COLONIAL DUPLEX: A unique and tastefully appointed 2-bedroom unit carpeted, two fireplaces, patio off master bedroom, living room with attractive bay window, spacious kitchen. Complete with appliances. One block south of Rockland Avenue, $355. 477-5295 (ECO)

OLYMPICS COURT, FINE GORGE area on Selkirk. Vacancy July 15—1 Bdrm. suite, $175 including all utilities and parking. Only 2 years old, W.W. carpets, modern appliances. Individual heat control. No children or pets please. Ideal for mature tenant. Call Res. Mgr. 385-5230. B.A. Realty Ltd.

CORNER 2-BEDROOM CONdominium, w-w, fridge, stove, dishwasher, private balcony (1 yr. old). Sauna, whirlpool, billiard room. Adults only. $350 per month, on double lot. 1-bedroom and den. Hot water heat included. Available now. References. 477-4860 after 6.

2 BEDROOM CONDOMINIUM with wall-to-wall carpet, balcony, fridge, stove, washer, dryer. Near shopping, transportation and school. Children welcome. Sorry no pets. After 6 p.m., 388-7058 or 385-6675.

WINDSOR COURT
One and two bedroom suites available August 1. Pool, sauna, swirl pool, squash court, tennis court. No children, no pets. Mr. Cox, 384-4859. Mr. Collins, 384-9008. MacArthur Park Estates.

COLWOOD GOLF COURSE area, nice, clean, cosy 1-bedroom suite for young quiet couple. No pets. No children. Own carport. All utilities included. $210 per month. 478-6366.

1 BEDROOM BASEMENT SITE walking distance to town, furnished or unfurnished, suitable for mature lady. Share bathroom with same. No pets or children. 478-7785.

ONE BEDROOM BASEMENT suite, heat, water, hydro, fridge and stove, $175 per month. Vacant July 1st. Phone after 4 p.m., 385-4856. Adults only, no pets please.

LARGE STUDIO SUITE NEAR Jubilee — Available July 1st, $140 P.M. PHONE 598-6548.
david burr ltd.
655 FORT ST. 384-9335

1 BEDROOM SUITE, GROUND level, mature lady preferred. No pets. $200, month includes utilities. Send references to Victoria Press Box 805.

2-BEDROOM CONDOMINIUM, near shopping and transportation, Mt. Tolmie-University area. Sauna, pool, games room. References. Responsible adults. Sorry no pets. $295. 592-0022.

TWO BEDROOMS, CARPET, drapes, heat, fridge, stove, private entrance. Utility room, one child of over 10. Available August 5th. '75. 5-9 p.m. 5279. 478-8155.

1 BEDROOM DELUXE SUITE, IN modern quiet apartment building, mature adults only. For appointment to view, phone 658-5132 or 386-0149.

OAK BAY — 1 BEDROOM CONdominium, sea view, excellent location, $300 per month. 592-1108 or 592-0629 after 6 p.m.

COLWOOD, 3½ ROOM APARTment, small child welcome. Quiet, non-drinkers. $135. 478-1156.

AND 2-BEDROOM CONdominiums. 382-5787.

201 APARTMENTS TO RENT FURNISHED

DAILY AND WEEKLY ONLY DURING JULY AND AUGUST

Adjacent to Parliament Buildings and Inner harbour. Fully furnished 1 bedroom suites, color TV, linens, dishes, all utilities. Use of saunas, pools and coin laundry.
ROYAL SCOT INN
425 QUEBEC ST. 385-3543
OCEAN PROPERTY MANAGEMENT

PENTHOUSE MANOR

2930 Washington 388-7818

New ultra-modern deluxe 1-bedroom and bachelor apts. beautifully furnished, situated in quiet location overlooking Gorge waterway, close to bus service. Incudes color TV frost-free fridge, stove, dishwasher, cooking utensils, linens and dishes. Maid service, rent by day, week or month.

"HOMEHUNTERS"
OF CANADA
598-5101

$170 — 1 BR, kids and pets.
$195 — 1 BR, couple or single.
$135 — trailer, Sooke. Now.
$375 — 2 BR, beautifully located.
FEE
Open 7 Days a Week
1394 Hillside Ave.

WINDSOR COURT
One bedroom suites available August 1. Pool, sauna, swirl pool, squash court, tennis court. No children, no pets. Mr. Cox, 384-4859. Mr. Collins, 384-9008. MacArthur Park Estates.

SMALL BRAND NEW BASEment suite, suitable for one person. Cablevision, Colwood area, $125 per month. Before 1 p.m. or after 10 p.m. 478-7536.

1-BEDROOM SUITE, $120 PER month. Middle-aged, quiet ladies only. Available July 1, main floor. Also bachelor suite, $90 per month, quiet lady only. 658-8028.

LOVELY 1 BEDROOM APT, SEParate entrance, TV, heat, light, washer, dryer, bedding, available July 1, near town. $255. 595-7804.

MALE WISHES TO SHARE 2-bedroom apartment in Colwood area, own bedroom, use of all facilities. 478-7563.

595 MODERN BLOCK, LIGHT housekeeping and sharing bath. Gents over 24. 383-7447.

202 APARTMENT FURNITURE TO RENT

STANDARD FURNITURE
Three Rooms from $35 per month
Immediate Delivery
382-5111

203 APARTMENTS WANTED

AIRY AND PLEASANT 2-BEDroom suite in upper duplex, available July 1 for short term rental. Drive by 1619 Camosun St. and call 479-6989 evenings, for appointment to view.

PRACTICAL NURSE WISHES bachelor or 1-bedroom apartment, July 1, Hillside. Good references. 477-6568.

CHRISTIAN COUPLE WITH clean well-trained small dog need one-bedroom apartment, up to $175. 382-2072, after 5 p.m.

WANTED TO SUBLET FOR JULY and August, one or two bedroom apartment. Phone evenings, 592-3465.

MALE, 21, NEEDS 1 OR 2 BEDroom apartment near town. Reasonable rent. Quiet, non-smoker. 478-9729 after 6 p.m.

NURSE REQUIRES SUITE IN character apartment. References. 384-7050.

"HOMEHUNTERS"
OF CANADA
598-5101

TIRED OF HUNTING FOR ACCOMMODATION?

We are working 7 days a week locating suitable vacancies that meet your needs.
We have many vacancies on hand at all times.

DON'T WAIT!
Call NOW or drop in any time for more information.
1394 Hillside Avenue

URGENT. THREE MARKS against me. I'm a single parent, welfare recipient and have 2 children. Is anyone willing to chance renting to us. A suite or house at reasonable rent. I assure you, you won't regret it. Call 656-2166 anytime.

TWO RELIABLE WORKING girls require 2 bedroom accommodation on bus route for July and August. Please call 384-0770.

GIRL LOOKING FOR SOMEONE to share 2 bedroom house or duplex. 388-7947. Glenda.

206 DUPLEXES TO RENT

JAMES BAY—YOUR OWN HOME side by side duplex, 5 minutes to downtown, to Beacon Hill Park, 2 large bedrooms, wall to wall, fridge, stove, parking, private balcony, 1 year old. Over 1,100 sq. ft. of living space. Adults, no pets, $300 per month. July 1, 1975. 386-7149.

AVAILABLE AUGUST 1
Applications being taken for careful responsible tenant for deluxe duplex, 2 bedrms and family rm. Lge landscaped lot. Choice residential area. $325. For appt. call, 595-1060.

TWO BEDROOM DUPLEX BASEment, fireplace, close to schools, shopping centre, Gorge area, available July 15, $300. 383-3492 after 6.

UNFURNISHED 2-BEDROOM side by side duplex on Loyal Ave. $250 per month. To view phone 385-8304 after 6 p.m.

SIDE-BY-SIDE 3 BEDROOMS, Cedar Hill area, fridge, stove, basement, available August 1, $350. 595-3655.

207 DUPLEXES WANTED TO RENT

DESPERATELY NEEDED 2 bedroom housing immediately, up to $275. Good references. 592-1723.

210 HOUSES TO RENT UNFURNISHED

MORNINGSIDE WEST
LARCHWOOD and LAVAL

3-bedroom townhouse available. Featuring 2 bathrooms, full basement, automatic oil heat, W-W carpeting, drapes, fridge, range, washer and dryer. Fireplace. Rent $325. Byron Price and Associates Ltd., 385-2458.

3 BEDROOM TOWNHOUSE. Burnside West, 1½ bathrooms, all appliances, private patio, gardens and swimming pool. Available after July 1st. Reliable family, 1-2 children accepted. Good credit and personal references required. No pets. $395 includes heat. 384-4292.

DESIRABLE WATERFRONT home, with 180 deg. view in Sidney, living, dining room rec room, den, four bed, 2 bath, workshop, counter range and wall oven. Available now. $450. Sorry no pets. 385-6868.

FAIRFIELD — CLOSE IN
$330. Modern 5½ room, — 3 bedrooms, 1½ baths, garburator, fridge and range and drapes. Heat, drive-in garage, wired for washer-dryer. July 4. Mature couple. No pets.
Dickie Agencies Ltd. 382-4312

SIDNEY TOWNHOUSE — 31 JUL 3 BDRMS, 1½ BATHROOMS STOVE, FRIDGE and DRAPES Washer/dryer service available. Patio and high fenced garden. Asking $350 per month. Please call G. E. Bus Ryan 382-8135 anytime.

RESPONSIBLE FAMILY WANTed, with excellent local rental references, who appreciates a home and yard and is willing to maintain it as if it were their own. 3 BR full basement home available immediately at $300 per month. Westeign Homes Ltd. 386-3498.

3 BEDROOM DUPLEX, PLUS rumpus room and garage. Jubilee area. August 1. 2 children accepted. Credit and personal references required. $400. 595-7284 after 5. Also new 3 bedroom house at Sooke, 386-1615.

2 BEDROOM HOUSE WITH fireplace, no basement. July 1. Close to Town and Country. Family with children and pets preferred. $230. 386-9898 after 5.

3 BEDROOM HOME, AT 647 DUPplin. Mayfair Shopping Centre, and bus stop withi neasy walking distance. Family preferred. $225 per month. 479-1102.

SOOKE WATERFRONT HOME. Mature adults. No pets. $400 per mo., particulars, 642-3363 evens.

3-BEDROOM HOME, LARGE property. $400 per month. 479-5357 or 384-4031 after 6 p.m.

JULY 1. SPOTLESS 3-4 BEDroom, references required. No animals. $375. 383-4348, 4-7 p.m.

210 HOUSES TO RENT UNFURNISHED

OUTH OAK BAY, ATTRACTIVE 2 plus bedroom house, drapes, fridge, stove. $425. 598-5636.

HOUSE FOR RENT.
383-6321.

AND 2-BEDROOM CONdominiums. 382-5787.

TWO BEDROOM HOUSE, IN SIDney. $280 monthly. 656-3543.

7 ROOM OLDER HOUSE.
383-1601.

211 HOUSES TO RENT FURNISHED

LOVELY 3-BEDROOM, FURnished home with ocean view, in University area. Adults, no pets, no gardening, references, minimum 1-year lease. Phone evens, 384-0728.

2 BEDROOM HOUSE, APPLY 2881 Inlet Ave., Saturday June 28, 11 a.m. to 4 p.m., $325 per month. Child welcome. References required.

FURNISHED 3-BEDROOM HOME, close to University. Available June 28, $500 per month. 477-8316, 477-2173.

FROM JULY 5TH TILL AUG. 30th, 3 bedroom home, South Oak Bay. $600. Non-smokers only. 598-5554.

ROOM IN OLDER FURNISHED home, $70 plus utilities, Victor-Paul 384-0304.

BEDROOM HOUSE IN CHEmainus, $165. Utilities included. 246-3141.

SECLUDED 1-BEDROOM COTtage, no pets, no children. 478-3011.

212 HOUSES WANTED TO RENT

RESPONSIBLE COUPLE WITH well-trained dog require 2-bedroom house or duplex, preferably fenced yard. Willing to undertake gardening and other maintenance. No more than $250. Excellent references. 598-1658 after 6 p.m.

VISITING PROFESSOR NEEDS furnshed house or apartment, July 22 to August 15. Prefer quiet location near University. Call collect, 206-322-1844.

QUIET WORKING WOMAN AND child want 1-2 bedroom house or suite for July 1, references available. 477-6911 Loc. 783. Ask for Nola.

LOCAL MIDDLEAGED BUSINESS man and wife, require furnished house or apt. for July and August, no pets or children, phone after 3 p.m. 477-9995.

WANTED TO RENT FOR AUG. 1 or sooner, 2-3 bedroom house, by two working men in early 30's. References available. Victoria Press Box 802.

SMALL HOUSE NEEDED BY RESponsible young couple by Sept. No children or pets. Excellent references for caretaking. Phone collect 112-463-2317.

URGENT! LARGE PREMISES, preferably old house needed for Girls Alternative School. References. 382-7712 weekdays 9 till 4.

2 GIRLS AGE 22, AND 5 YEAR old daughter looking for house in Colwood, Langford or Metchosin. Up to $200 per month. 382-9895.

RESPONSIBLE COUPLE EXpecting child wish to rent a house or duplex, excellent references. 385-8845.

EXPECTANT COUPLE WITH neutered cat require 2-bedroom duplex or house. Reasonable. August 1. 384-9657.

LARGE 4-5 BEDROOM HOME IN good repair, reasonable rent, references. 385-0847.

WANTED TO LEASE HOUSE with option to purchase from owner, 385-4537.

SMALL FAMILY GROUP, REquire 2 bedroom accommodation in duplex or house. $175. 386-7332.

WANTED HOUSE OR APARTment, 1-2 bedrooms. Pay up to $250 month. 478-6875, after 6 p.m.

WANTED FOR CHRISTIAN COUple with 1 child July and August 656-6184.

4-BEDROOM HOME, RENT WITH option to buy. Fairfield area. Mid Sept.

233 MORTGAGE LOANS and INSURANCE

We Specialize in FINANCING LAND DEVELOPMENT

APT. SITES

ACREAGE OR SHORT TERM HOLDINGS

1st or 2nd MORTGAGE LOANS

ANYWHERE IN B.C.

CASH VALUATIONS ON EXISTING MORTGAGES OR AGREEMENTS GIVEN WITHOUT OBLIGATION.

COURTESY TO FELLOW BROKERS

PHONE COLLECT TO L. THOMAS AT (OFFICE) 384-7128 (RES.) 595-7165 OR 478-1720

Douglas Hawkes Ltd. 990 Blanshard St.

SECOND MORTGAGES
Rates as low as
14.98 PER CENT
—Simple interest
—Cash available now
—Up to $10,000
—No bonuses or hidden charges
—pay off at any time
—No prepayment penalty
—Enquiries welcome

HOUSEHOLD REALTY
Corporation Limited
HOUSEHOLD FINANCE
Corporation of Canada
VICTORIA
1218 Douglas Street
Ph. 382-8156
3459 Saanich Road
Ph. 386-3226

MORTGAGE INVESTMENT FROM 11 PER CENT
HELP PROTECT YOUR SAVINGS BY INVESTING IN SECURE 1st and 2ND MORTGAGES. 5-YEAR TERM.
CONTACT
P. R. BROWN & SONS LTD.
762 FORT ST. 385-3435

NEED MONEY?
First, Second or Third Mortgages available based on market value. Free evaluation on your home or land.
Call ELLWOOD NAULT, 388-4150 or OLYMPIC REALTY LTD., 385-5741

1ST MORTGAGES FROM 11 per cent
2nd Mortgages from 16 per cent
Rae Investments
388-7891
Eves. 477-3886, Mr. Stuber

TRUMP
for instant MORTGAGES
11% 598-3014 11%

WANTED: AN INVESTOR INTERESTED in placing $110,000 in a 2nd mortgage. Amortization to be 25-30 years, with 5-year term at 15 per cent per annum. Sound 1½-year-old revenue property with secure MICC 1st mortgage. Interested parties phone Mr. Wilson at Days 386-3494; Evenings 642-5718.

MORTGAGE FUNDS AVAILABLE FOR FIRST MORTGAGES, SECOND MORTGAGES AND INTERIM FINANCING. FOR DETAILS CONTACT MR. MACKENZIE 386-7521. BOORMAN INVESTMENT CO., LTD. 1111 GOVERNMENT ST.

SMALL AD — SMALL COST
For a little money or a lot of money — think of us as "Budget Rent-A-Buck."
R. GEDDES,
PRINCIPA PROPERTIES LTD.
477-9514 Days, 477-6430 Evenings

Funds available immediately for 1st and 2nd mortgages. Contact:
david burr ltd.
655 FORT ST. 384-9335

WILL BUY YOUR MORTGAGE or agreement for cash. 386-2826.

234 MORTGAGES FOR SALE

ROBERTS INVESTMENTS & MANAGEMENT LTD.
702-1175 DOUGLAS 388-6691

SOUND INVESTORS ARE OBTAINING A MUCH BETTER RETURN ON THEIR MONEY BY INVESTING DIRECTLY IN MORTGAGE DOCUMENTS.

Our clients receive a comprehensive presentation for each mortgage investment opportunity — including an appraisal of the property, an evaluation of borrower integrity and suggestive protective clauses to be included in the mortgage document by the investor's own lawyer.
WE SOLICIT YOUR ENQUIRIES AT NO OBLIGATION.
D. H. MacGILLIVRAY 388-6691

$13,210 BUYS $13,500
First Mortgage payable $202.50 month including interest at 11%. 3 year term.

$8,000 First Mortgage
Payable $150 month including interest at 12%, 5 year term.

For further information please call L. THOMAS at DOUGLAS HAWKES LTD., 990 Blanshard St., 384-7128 (Residence 478-1720).

It's Exceptional
Mortgages which interest you and it's exceptional mortgages which are offered by my offices. Fine returns, exceptional covenants, long term, short term, lawyer of your choice. Amortization schedules, post-dated cheques. The list of investors grows, become a part of it. 24 hr. answering service, phone now, I'll be in touch.
There's one thing about a mortgage, it's exclusively yours.
Patrick C. Parker
386-3128

J. D. Bosdet Ltd., 120-727 Johnson St., Victoria.

$19,500. FIRST MORTGAGE, 13 per cent, 5 yr. term, $223.77 per month, 3 months pre-payment penalty. Property valued at $36,000. Located between Courtenay and Campbell River at Oyster River, B.C. Good covenant. Pictures and property valuation available at Rae Investments Ltd., 204-493 Burnside East. 388-7801.

18 PER CENT
Excellent 1st mortgage, 1-year term, interest monthly.
R. GEDDES,
PRINCIPAL PROPERTIES LTD.
477-9514 Days, 477-6430 Evenings.

234 MORTGAGES FOR SALE

Mortgage Money
Private and institutional funds available for all types of mortgage financing. Buying a home or refinancing for investment or to pay off debts. Mortgages and agreements bought and sold. KAJ JACOBSEN 382-9191.

Real Estate Division
Canada Permanent

$26,000 FIRST MORTGAGE AT 12½%, 3-yr. term. $277 per month. Colwood property valued at $52,000. Excellent covenant. Rae Investments Ltd. 388-7891.

235 WANTED TO BORROW

GOOD COVENANT REQUIRES $25,000 second mortgage, for approximately 6 months. Well secured and prepared to pay 15%. Call Don Oakes, 478-4334.

REQUIRED SOMEONE WILLING to invest $25,000 to show a return of $8,000 probably more in 2 months. Absolutely no risk involved. Reply to Victoria Press Box 775.

STEADILY EMPLOYED WOMAN desperately needs loan of $2,500 on an interest-only payment basis, 1-2 year term. Victoria Press, Box 822.

WANTED: PRIVATE LOAN FOR construction purposes. Apply Victoria Press, Box 779.

240 BUSINESS OPPORTUNITIES

YOUR OPPORTUNITY
To be a proud owner of a specialized farm, which pays good returns on your investment. A modern family home to relax in and to enjoy all the nice things in country living. You could have horses, your own beef, garden fresh vegetables. The price of $259,000 justifies itself in comparing the returns. MLS.

GOOD INCOME
With 3 to 4 days work week plus a long year's end holiday. Most of this business is repeat and increasing every year. Could be operated from a spare room in your home. Valuable equipment included in the price of $75,000. Anyone can run this and vendor will train. MLS.
For further information on either of these please call:
384-8001 BUD ZUCK 598-7215
THE ROYAL TRUST CO.

IN CARIBOU COUNTRY
Building supply store in 100 MILE HOUSE. On approximately 1.4 acres, near new 5800-sq-ft building consists of store and display area, warehouse, office and storage areas. Plus spacious 3-bedroom living accommodations. Situated on Hwy 97 across from a thriving shopping mall. The town is expanding rapidly. This business offers excellent potential under the right management. Priced at $315,000 with terms available.
Contact ANNE WOYTOWICH, Res. 339-4597
NANAIMO REALTY (COURTENAY) LTD.
334-3124

DINER'S CLUB
—Unique opportunity to purchase well-established business that has very little overhead.
—Giving thousands who enjoy superb and varied menus the opportunity to save a substantial portion of their cost of dining out.
—Full price $7,900. Terms available.
—Further information on this home-operated enterprise, please call Bob Carter, 598-6143, or Johnston and Co. Ltd., 385-2471.

ON THE ISLAND
We have available one of the best supermarkets in the Comox, Courtenay area. Rapidly increasing volume. Potential in this location is excellent. Spacious living accommodation, plus rental revenue. Ideal as a family operation or partnership. Financing available. For full details contact
ANNE WOYTOWICH, res. 339-4597
NANAIMO REALTY (COURTENAY) LTD.
334-3124

LOOKING FOR A FUTURE?
Distributorship under contract to a major corporation in the Beverage Industry. This is an established local company covering Vancouver Island. Sales and business background needed to qualify. Open to Franchise. Reply to P.O. Box 4191, Postal Station "B", Victoria B.C.

Downtown Business Area
Large Victorian Duplex in A-1 Condition on Landscaped Commercial Lot — Ideal for Offices — Shops — Realtor — Bank — Mortgage Company — Appliances — Restaurant — Guest House or Pub. $150,000. — Terms — Owner 385-5150.

PIZZA RESTAURANT
First class operation with near new equipment throughout. Excellent location on major highway and good five year lease and liquor license. This business should show a 100% return per annum. For details call RON MATHEWS at 746-4154 or 748-7360 HOMEFINDERS, WALL and REDEKOP REALTY LTD.

IS YOUR EYE ON PROFIT?
Abandon your job and purchase this high profit cafe in a prime location. Asking $15,500. Good financing. MLS. Call: G. FINNIGAN or G. NICHOLLS, 388-6231, 479-1040, 598-7689. Island Pacific Realty.

BUILDING SOLD
Well established and thriving bridal rental business. Wedding gowns, veils, bride's maid gowns, hats, etc., full range of sizes in each style. Ladies' formals—all made in our workroom.
Fabrics for new stock. We are retiring.
Call 385-1542.

IMMACULATE, ATTRACTIVE resthome in ideal location near Beacon Hill Park and ocean. Income $20,000. Minimum supervision plus self-contained owners suite. Truly an excellent buy and investment in today's market. Asking $73,000 for quick sale. Excel Realty Investment Corp. 388-7733.

BOWLERS
Almost new with ample parking. No competition. Growing area of young and old near Victoria. Your chance at fun and profits. Elderly owner retiring and will give good terms. Phone Ken Walters 385-2481 (24 hours)
Swinerton, Stewart Clark, Ltd.

CENTRAL SAANICH
Cafe, dining room plus gas sales. Over 20,000 sq. ft. of valuable commercial corner property. Could probably be licensed and would make excellent neighborhood pub, or drive-in. For more details call: BILL JENSEN or RON BLACK, 384-8001.
THE ROYAL TRUST CO.

FOR SALE, LOCKER PLANT and meat market in Lake Cowichan. Good location, excellent volume. For further information call Mr. Cook 212-745-3513 daytime, 112-749-3282 nights.

INDEPENDENT STEREO
Good Product Lines and potential for service trade.
$20,000 to $25,000
Victoria Press, Box 606

FOR SALE, ONE-CHAIR barber shop in Oasis Hotel, Cache Creek. Will consider trade for same is Victoria area. Phone 112-457-6543.

FAMILY GROCERY. GROSS $185,000. Four mile circle, lots of potential, asking $14,000. Call B. Leduc 384-8401 or 652-3501, R. Douglas Agencies Ltd.

BUSY GROCERY STORE ON Central Vancouver Island, daily sales increase over $350. Two bedroom living quarters. Priced to sell. 245-2741.

FOR LEASE
7-bay service station on a main intersection, Victoria-Saanich border area. Reply Victoria Press Box 814.

TELEVISION SERVICE SHOP for lease, established for 19 years. Persons must be reliable. No charge for good will. Duncan 746-5042.

FOR SALE: FISH AND CHIP OR restaurant equipment. 382-3041 after 7.

COLWOOD CORNERS SERVICE Bays Office, parking lot. Suitable for car, boat sales, etc. 478-7356.

WELDING AND MACHINE SHOP, equipment and stock. 2-bedroom house situated on 2 riverfront lots. 112-749-3652.

240 BUSINESS OPPORTUNITIES

Up-Island Resort
100 ft. of beautiful sandy beach 21, trailer hitches, duplex — both sides fully furnished small general store fully equipped, owner 60 ft. mobie home, this beautiful treed property ready for a busy season is located convenient to two trout filled rivers plus being in one of B.C. best salmon fishing areas, this fine property selling only at $129,000.00. Please dial Cliff Stretch to view at 479-1667 or 592-3969.

J. H. WHITTOME AND CO. LTD
ROYAL OAK BRANCH

GOD'S COUNTRY
For sale or lease — well established, choice location on main thoroughfare in northwestern B.C. Hyder Alaska — Stewart Cassiar Highway in downtown Stewart. Unique licensed dining lounge, coffee shop, take out food. Seating — 150 guests, dance floor.
ALL NEW
Price includes all equipment, land, fixtures. This excellent business is worthy of serious enquiries only. 4,000 Sq. ft. of concrete block construction. Three-storey apartment block plus four commercial lots. Full price $250,000. I will be in the Victoria area for three weeks, please contact 656-5452.

PROFITABLE OPPORTUNITY IMMEDIATE CASH RETURNS
Three hours per week required to operate your own business.
Cash refurns.
No accounts receivable
Established areas available now. $2,600 investment provides equipment, existing location, independence and with our expertise and association assures success in this highly profitable opportunity.
Key Industries Ltd.,
3rd Floor, 74 Water St.,
Vancouver, B.C.
689-8775

FAST ACTION ON THIS RADIO T.V. SERVICE And SALES OUTLET
Good TV technician can make above average living on already built-in service business. All necessary equipment and service manuals included. Full price now $10,000. Terms, trade or cash. Vendor will carry back a modest balance. For more information, please call:
477-0191 CLIFF BENNETT 598-2907
Royal Trust Real Estate Dept.
4082 Shelbourne St.

BEAUTY SALON IN A SHOPPING CENTRE
$7,500
A thriving business excellent for an ambitious couple or individual. Centrally located close to apartment and residential dwellers. Parking available. Hurry on this one
SYL SHUMKA, 388-6424
BAYSHORE REALTY LTD.
1006 Fort St.

Size This One Up
Wholesale meat distribution business. Territory includes Greater Victoria, Sooke, Duncan, etc. Tremendous annual net, and growing. Business and Equipment $22,500 firm. MLS. Contact
DONALD HAMILTON
386-2911 or 478-3552
Homefinders, Wall and Redekop

MOM AND POP
30 SEAT RESTAURANT
Downtown, close to Government Offices. Good pedestrian traffic. Well equippped. $250. per month lease. Price includes equipment and stock. Sale price . . .
ONLY $14,250
Call :JOHN D. TISDALLE
386-2911 or 656-1789
Homefinders, Wall and Redekop

16 UNIT MOTEL
This property is in top condition. The profit picture is excellent. Business has never been better. Modern 3 B.R. home for owner. Offered at $229,000 on easy terms. Fred Sutton 652-1857
Henderson Realty — 385-9741

241 BUSINESS OPPORTUNITIES WANTED

WANTED
Client requires shop for antiques and specialties in prime downtown location. Will purchase existing business in leased or owned premises. Must be in good tourist traffic location. Priced up to $100,000 for everything. Call Ken Mann.
T. L. Mann and Associates Ltd.
598-5144

AUCTIONEER FROM EAST
U.S. trained, looking for business or position. 479-8196.

244 REVENUE PROPERTY

DUPLEXPERT
Last year I sold 13; 8 so far this year, priced from $35,000 to $120,000. I have a long list of eager buyers, so list with me and SELL, SELL, SELL. For action and evaluation call: GLENN NICHOLLS, 386-6231.

OPEN HOUSE
FRIDAY
EVENINGS 7-9
208-210 SKINNER
1—2 OR 4 SUITES. New 80x118 lot. Potential income $1,400-$1,500 per month. $125,900. Seaview. MLS.
2—UP AND DOWN DUPLEX. Excellent condition, great buy at $39,900. Revenue $450. per month. R3 zoned. New MLS.
GLENN NICHOLLS
388-6231
Island Pacific Realty

DUPLEX
SIDNEY
WANTED—
2 young couples, excellent opportunity to purchase 5-year-old duplex — where else could you get 3 bedrooms, full basement, large lot for about $35,000 each. If this interests you — give me a call:
CONNIE REYNOLDS
384-8001 477-8914
THE ROYAL TRUST

Stately Victorian Duplex
In Downtown Business Area — Zoned Commercial — Lovely Landscaped Lot — $150,000. — Terms — Owner. 385-5150.

FOUR SUITES
Brick construction offers 1 bedroom in each self-contained suite, fronting on two streets. Covered parking. Try your house for trade. $66,500. Call TED CHARTRES 386-2955 or res. 385-5508. Mayfair Realty.

NOW ONLY $51,500!
BY THE WATERFRONT
Reduced greatly for quick sale. Up and down 2-bedroom duplex on Dallas Rd. Modern H.W. heating, etc. Exclusive. Phone for details.
LEVERTON REALTY
385-8012

BRENTWOOD ACREAGE
4 suite apt. plus 2 bedroom home and cottage on 1.73 acres of subdividable land for details call: BILL JENSEN or RON BLACK 384-8001
THE ROYAL TRUST CO.

APARTMENT AND COMMERCIAL building in Esquimalt area. Full rented, revenue $92,500. Full price $710,000. 388-6476. B. T. Sprague, 658-8988, mobile 7M64. Sprague Enterprises Ltd.

BY OWNER—UP AND DOWN DUPLEX (with added revenue, large corner lot. $90,000. 385-8588.

244 REVENUE PROPERTY

Apartment Block Medium Size
6 Years old, located in prime close-in Fairfield area within walking distance.
Shows annual income over $111,000. First mortgage, 9%, Second Mortgage 10½%.
Priced realistically at $16,290 per suite. Requires $375,000 to handle on existing financing or less if refinanced.
For sale by owner who will deal with responsible principles only. No agents. Reply Victoria Press, Box 809.

POTENTIAL 6 SUITES OR MAGNIFICENT executive residence. 6 bathrooms, 5 bedrooms, zoned R3. Make as offer on asking price of $125,000. Call Terry Smollett of CANADA TRUST, 595-5171 or res. 656-5882.

BUILD YOUR OWN
10-12 suiter on this 9200 sq. ft. of R3 zoned land on Fort Street. R3L zoning would allow a building of 7170 sq. ft. floor area. Call Terry Smollett for more details. CANADA TRUST, 595-5171, res. 656-5882.

$40,000 CASH
Vendor will carry balance at 10%. 18 suites downtown all rented with no vacancy problem. Full details with Terry Smollett of CANADA TRUST, 595-5171, res. 656-5882.

REVENUE PROPERTIES

COMMERCIAL APARTMENT COMPLEX, QUADRA-HILLSIDE AREA. ASKING $218,000.

26-SUITE MODERN APARTMENT BLOCK, GROSSING OVER $45,000 PER YEAR. LARGE SUITES. ALL HAVE BALCONIES. ASKING $365,000.

5-SUITE CONVERSION IN PRIME FAIRFIELD. GROSSING $735 PER MONTH. ASKING $78,000.

TRIPLEX, PRIME FAIRFIELD. $62,000.

WE HAVE TWO APARTMENT SITES IN FAIRFIELD EACH WITH EXCELLENT REVENUE FROM CONVERSIONS, SO BUILD NOW OR HOLD FOR FUTURE PROFIT. FOR DETAILS PLEASE CALL GRAHAM IRELAND 595-8645 (RES.) OR C. N. MONTAGUE CO. LTD., 384-9318.

5 SUITES
$74,000
EASY TERMS
CLOSE TO BEACON HILL PARK
2 large Bdrm. suites, 2 Bach. suites, one-self contained Bach. cottage at rear. Good revenue property or live-in. Call now for full details on this exclusive property with
DAVID SOUTHALL
385-7761 24 Hrs. 652-2325 Res.
D. F. HANLEY AGENCIES LTD.

4 MODERN SUITES SEA-AIR
Converted and owned by a contractor, you will be proud to own this conversion in immaculate condition. Main floor has 3 bachelor suites off main hall. Upstairs there is a spacious 1-bedroom unit. All units are furnished tastefully and self-contained with modern kitchens and bathrooms. 100' wide lot with plenty of parking. Accurate net income of $5,625. Can be shown anytime. Asking $65,000.
385-7721 CLIFF SALMOND 477-3626
GARDNER REALTY LTD.

BEAUTIFUL LAKEFRONT ISLAND RESORT
This is your chance to own and operate this delightful island resort in the Gulf Islands, just a hop, skip and a jump from Victoria on beautiful lakefront property. This resort consists of a good family two-bedroom home with eight cabins situated among the trees and flowering shrubs with lawns sweeping down to the lakeshore with good swimming and fishing. The property consists of 5.35 acres with 261 feet of prime waterfront property. For more details on this exclusive property at a price of $200,000 with present financing at 8% call: 384-8001, MARK MACKENZIE or BERT COLES.
THE ROYAL TRUST CO.

FIVE RENTALS NR. JUBILEE. INCOME $905
On a DOUBLE LOT and in PRIME CONDITION, with every suite renovated, steady tenants, DOUBLE garage. Price $93,000. Approved buyer can take over $40,000 Mortgage.
JOHN BISHOP
384-0581 (24 Hrs.)
Res.: 656-2308

S x S DUPLEX
605 — 607 MICHIGAN ST.
Close to Parliament Bldgs. 2 bedrooms each side; living rooms have fireplaces, kitchens have bright eating areas. Rents $500 per month. Existing $40,000 mortgage can be assumed. Good value at $53,900. Please do not disturb tenants. Call TED MONTAGUE at +ardner Realty Ltd., 477-3626 or 385-7721.

TRIPLEX OFF RICHMOND
Stucco building, full basement, large lot, good revenue. 1, 2-bedroom suite and 2, 1-bedroom suites. Close to hospital. $57,500. Call now for further details, CONNIE WEYLER or SUE SARKE, 388-6231. Island Pacific Realty.

OAK BAY
5x5 duplex in lovely south Oak Bay. 2081 sq. ft. Lot 66x140. Full basement, LR with fireplace, sep. D room, 2 BRs. each on main, 1 side has development downstairs. Both have drive-in garages. To view call HAZEL CAMPBELL, 382-7051, 592-2431, LANSDOWNE PROPERTIES LTD.

IMMACULATE ATTRACTIVE resthome in ideal location near Beacon Hill Park and ocean. Income $20,000. Minimum supervision plus self-contained owners suite. Truly an excellent buy and investment in today's market. Asking $73,000 for quick sale. Excel Realty Investment Corp. 388-7733.

CHARACTER DUPLEX: LOWER Rockland Area. Carpeted, fireplaces, courtyard, patio. All appliances. Gross monthly $705.00. 2 bedroom units. A sound investment in this area at $78,500. 477-5295.

BEST OFFER OVER $27,000 cash buys up-down duplex, 840 Bay. Rents equal $335 per. Court requires certified cheque by 10 a.m. Monday. 598-1611.

245 REVENUE PROPERTIES WANTED

DUPLEX WANTED 1, 2 OR 3 BDRM.
We urgently require either side-by-side or up and down duplex. One side with fairly large dining room and capacity for piano in living room. Prefer small lot. Please call ALBAN BOWES, 479-5693 or OLYMPIC REALTY LTD. 385-5741.

YOUNG INVESTOR
requires triplex or fourplex, in any good area, showing a reasonable revenue. Up to $70,000. For quick action call BOB KOHLRUSS res. 598-7689 or 388-6231. ISLAND PACIFIC RLTY.

SMALL DUPLEX, NETTING AT least 10% asking price. Quiet area. Private buyer. 598-3145.

247 COMMERCIAL OR INDUSTRIAL PROPERTIES

FOR RENT: COLWOOD Corners Service Bays Office, parking lot, Suitable for car, boat, sales, etc. 478-7356.

ASKE HOLDINGS LTD.
Commercial and Industrial properties required.
477-9547 Res. 656-1162

247 COMMERCIAL OR INDUSTRIAL PROPERTIES

Need 6,000 Sq. Ft. Warehouse?
Approved plans for this on an excellent close-in location right near Government st. site 90x120. An older home on part of this property pays revenue. MUST BE SOLD NOW!! Price: $88,000.
JOHN BISHOP
384-0581 (24 Hrs.)

TWO OLDIES INCOME $1,000 COMML. ZONED
Right near the new Hydro development, where property is BOOMING. Ideal site for small office Bldg. or excellent holding. One property with $425. Mo. may be bought for $43,000 or BOTH for $92,500.
JOHN BISHOP
384-0581 (24 Hrs.)
WILLS AND WONNENBERG REALY LTD.

APT. ZONED
24,000 SQ. FT.
Corner location at Esquimalt-Victoria border. Suitable for strata-title or small apartment. Two existing houses now providing revenue. This is a good location on transportation and within easy reach of downtown. For more information, please call:
BILL HORAN
385-7761 24 hrs. 477-1287 Res.
D. F. HANLEY AGENCIES LTD.

WANTED
COMMERCIAL PROPERTY ZONED M-1, M-2, CS-1, ETC. FOR AUTOMOTIVE REPAIR. REQUIRE 10,000 SQ. FT. LOT OR LARGER. IDEAL BUILDING SHOULD BE 5000 SQ. FT., BUT NOT IMPERATIVE. LOCATION MUST BE PRIME THOROUGHFARE OR CLOSE IN CITY OR SAANICH. CLIENT INTERESTED IN LEASE OR PURCHASE. WELL ESTABLISHED BUSINESS EXPANDING. EXCELENT COVENANT. CALL KEN MANN.
T. L. MANN & ASSOCIATED LTD.
598-5144

OFFICE? STORE?
This 7500 sq. ft. lot in ideally situated in Esquimalt for your commercial plans. Part of development area with lots of potential. Make an offer on asking price of $6.50 sq. ft. Call Terry Smollett of CANADA TRUST, 595-5171 res. 656-5882.

LARGE WAREHOUSE IN SIDNEY with three apartments and outbuildings. Presently all rented in a prime location. Asking price of $75,000 fairly represents present income and future potential. Call Doug Poskitt or Terry Smollett at CANADA TRUST 595-5171

COMMERCIAL OPPORTUNITY
Over 72,000 sq. ft. of highway fronting commercially zoned. Close in to Duncan. 2 highway accesses. 5600 sq. ft. of up to date buildings. Some leased at good return. $3.25 per sq. ft. for this excellent location in an area showing rapid growth. Ideal for lumber yard, car dealership, or large retail outlet. Call RAY NESTMAN 748-2561 or 748-8898 eves.
ANGLO CANADIAN REALTY LTD.
DUNCAN, B.C.

CONCRETE BLOCK BUILDING
4000 sq. ft., Sooke Village, lot size approx. 18,000 sq. ft. Price $69,000 or offer. Suitable for store, offices etc.,
386-3231 LARRY WAGNER (on pager)
BLOCK BROS. REALTY LTD.

Smith, Dobson Estates Ltd.
345 Quebec 384-1424
Night Club-Hotel—Victoria. Two opportunities—principals only. Office-Commercial Blocks from $450,000 and up. Small R3 Building Site, prime location—about 12 units. Call anytime for real estate service. VIC SMITH 592-5446. JACK DOBSON 658-8837.

INVESTORS NEED
1. "R3 zoned property, any size or shape."
2. Commercial Lot, close in on a high traffic count street, must be zoned C.2, M.1, M.2 or M.3.
Call Bus.: 388-6231, 24 hrs., GLENN NICHOLLS, RES: 598-7689 or GERRY FINNIGAN, 479-1040. Island Pacific Realty.

COLWOOD
Commercial lot with good building. Ideal for a smaller business. Particulars from
ALMER OLSON
384-8001
THE ROYAL TRUST CO.

MOTEL SITE
Exceptional 1¼ acre site, adjacent to B.C. Ferries, Nanaimo. Vendor can supply plans and feasibility study for 60 unit motel. For this and other motel ovportunities, call Murray Barbour, Blo k Bros., Nanaimo, 754-4401 or evenings 858-2839.

COMMERCIAL PROPERTY
APPROX. 2 ACRES, $270,000
ISLAND HIGHWAY,
NEAR PARSON'S BRIDGE
Zoned "General Commercial"
Call Mr. Stricker,
B. A. Realty Ltd.,
385-1431 or res. 592-0726

R-3 (GOOD HOLDING)
Presently has good old duplex on the 60x112 lot. Drive by 1144 Fort St. (above Cook). Phone for further information. New. M.L.S. Price $75,000.
LEVERTON RLTY.
385-8012

DOWNTOWN
Commercial property of 90x120 with a one storey brick building of 50x120. Call
BEN PARENT
598-5166 385-2861
NEWSTEAD REALTY LTD.

ESQUIMALT LAND
8350 sq. ft. located in development area. $60,000. Victoria Press Box 813.

UP AND DOWN DUPLEX ON 6000 sq. ft. light industrial zoned. Off Gorge Rd. $43,000. Eve. 479-7997.

250 HOUSES FOR SALE

BY BUILDER
New 4 bedroom. Constructed for people who know, and want quality plus, and do not mind the neighborhood. Dennis the Menace and Mr. Wilson. Offers on $79,000. 652-2431 evenings only.

COLWOOD
Cozy 1-br. cottage. Lovely treed lot in quiet area. Perfect for retirement couple. 3354 Palmer Road. $31,900.
RIDLEY BROS.
DEVELOPMENT CO. LTD.
478-1721 478-1721

OPEN HOUSE
BY OWNER
All Day Sat., Sun., and Tues.
4165 Bremerton off Judah
2 years, 3 bedrooms, 1,300 sq. ft. basement home, en-suite, 2 fireplaces, double driveway, possible in-law suite. IMMEDIATE POSSESSION. Large 9¼% mortgage. Asking $57,900. 479-6208. No agents.

OPEN HOUSE
790 BYNG ST.
Sun., June 29th, 1:30-4 p.m.
2½-year-old house, 4 bedrooms; 2 complete, two ½ bathrooms; nearly completed recreation room; large secluded lot; close to park, schools, bus and beach. Offered at $79,900. Private sale. 598-4233.

250 HOUSES FOR SALE

CANADA PERMANENT TRUST
1125 DOUGLAS STREET AND 3647 SHELBOURNE STREET

Open Sat. 1:30-4:30
2677 Beach Drive
Two bedroom doll house in this terrific location. Sea glimpses, delightful gardens. Some inside work required and priced accordingly at $34,500. Exclusive. GRAY LAITE 656-5267 or SID HASLAM 477-1994 or 382-9191.

Open Sat. 1:30-4:30
866 Beckwith
Off Quadra
North of McKenzie, Beautiful 3 bed. home in meticulous condition, 1150 sq. ft. on main level with 2 more bedrooms and rec. area finished down. Located on 75 x 140 landscaped property, quietness and privacy is a key here. Priced at $58,500 (Exc.). SID HASLAM 477-1994 or GRAY LAITE 656-5267.

Open Sat. 1:30-4:30
2290 Tryon Rd.
2.3 acres with seaview in North Saanich and total seclusion. Superbly built home with 3 bdrms., 2 fireplaces, hardwood floors throughout. See this exceptional home with BILL SANDERS. Priced at $92,500. MLS.

Open Sat. 1:30-4:30
1735 Teakwood Ave.
Excellently located 4 BR family home within distance of schools, university, Rasund Club and K-Mart Plaza. $57,400. All offers considered. To preview please call JACK NELSON 477-6235 or 382-9191. MLS.

Open Sat. 1:30-4:30
31 Armine Terrace
Off Richardson on beautiful cul-de-sac. Ornamental trees and shrubs is this parklike back yard. 2 or 3 bedrooms. 2 bathrooms, sundeck off living room, dining room, spacious kitchen with nice nook and built in dishwasher. Asking $59,700. MLS. IRENE VAN 384-9191 or 382-9191.

Open Sat. 1:30-4:30
2008 Neptune Rd.
Waterfront
N. Saanich
$98,500 — This beautiful custom-built 3 bdrm. home on a .55 acre lot overlooks Satellite Channel and Gulf Islands. It's a quiet, peaceful area with a variety of birds and beautiful views. PAUL HYATT 656-3150.

FOR MORE Real Estate SEE DISPLAY Real Estate
Advertisements
Pages 8, 9, 10, and 11

Tod-Hackett Construction Ltd.
20 NEW HOMES
Gordon Head
EDGEMONT PLACE
(OFF ASH ROAD)
and
CABOT PLACE
(OFF FELTHAM AVENUE)
Call
DON KING
384-1101 477-5554

Champion Realty Ltd.
813 Fort Street
BLENKINSOP
Beautiful one-storey home with 1606 square feet of floor space. Lot 60x220 feet, parklike trees. 3 large bedrooms, 22x14 master with 4-pce. ensuite bath and walk-in closet with w-w shag. Heatilator fireplace in L.R. A real spacious home at $65,600. Call Blair Scott 598-5912 or Page No. 451 at 384-8075.

GLEN LAKE WEST
2½-yr-old 1900 sq. ft. of living space, 3 bedrms., 2 fireplaces undercover parking, well landscaped, backyard fenced with 30x15 Do-Boy Swimming Pool with filter and vacuum, view of lake, elementary school is very close. Good value at $30,500. Call Jack Kondratiuk 384-4672 or 388-4477 (24 hrs.)

OAK BAY WILLOWS
2425 HERON ST.
OPEN HOUSE
SAT., SUN., 1-4
Two-bedroom home in excellent condition. Modern kitchen and separate dining room. Laundry room and family room down. Close to shops, bus, schools and beach. $58,500. 592-7201.

GORDON HEAD BY BUILDER
$62,000
OPEN HOUSE JUNE 28, 29
1 P.M. to 4 P.M.
3-bedroom home on quiet cul-de-sac with floor to ceiling rock fireplace, double carport, electric furnace and Merrit kitchen. 477-0784.

BY OWNER. 3 BEDROOM, ranch style home in Cadboro Bay. Hardwood floors, oil heat, fireplace. 10 years old. Close to schools, bus, shopping, beaches. Asking $57,900. Will take car, property, boat etc. in trade. Financing available. 477-6838.

BY OWNER, GORDON HEAD, 4 bedrooms, 3 bathrooms, wall-to-wall carpet throughout, family size kitchen, separate dining room, finished recreation room. 1649 Longacre Drive. 477-8746.

250 HOUSES FOR SALE

JACK MEARS OAK BAY REALTY LTD.
"The Professional People"
Coast to Coast Real Estate Service
2194 OAK BAY 598-3321
3618 SHELBOURNE 598-3344

OPEN HOUSE
2436 BOWKER, OAK BAY
EVERYDAY 7:00-8:30 P.M.
SATURDAY, 1:30-4:00
Four or five bedroom full basement home on large lot, $59,900. Absolutely the best for Oak Bay family living. For viewing at other times please phone RALPH NEWTON-WHITE, 598-3321 or 592-1981.

OPEN HOUSE
1044 CRAIGDARROCH
THURS., FRI., SAT., 4:00-6:00 P.M.
Gracious 11-room home situated on a large secluded lot at the foot of the castle steps. $85,000. JEANNINE KOSSACK, 595-7287 or 598-3321.

OPEN HOUSE
2544 FORBES ST.
SAT. 2:00-4:00 P.M.
$49,500 — Jubilee Area
See this last because you will find it the best. An excellent 2 or 3-bedroom, full basement stucco home, having a large private sundeck off the dining room and room for basement expansion. Prior viewing through LYNETTE DELAHUNT, 598-3321. MLS. 12852.

OPEN HOUSE
853 CARRIE STREET
1:30 to 4:30
THURS., FRI., SAT.
Come see this with me if you are looking for a very appealing two-bedroom home in the Esquimalt area. New wiring, plumbing washer and dryer hook-up and an interior loaded with charm. Very private garden plus sundeck. Must be seen to be appreciated. New MLS at $45,900. For prior viewing call: MARKIE MUNN at 598-3344 or 656-5107 anytime.

CENTRALLY LOCATED
Ideal starter home in immaculate condition and featuring two large bedrooms. Living room and dining room with fireplace and (hard twist) wall to wall. Kitchen with ample storage, eating area and pantry. Approximately 1275 sq. ft. of living area all for $43,900. Now add a separate carport and well landscaped fenced corner lot. M.L.S. To view call: JOHN JENKINS at 598-3344 or 598-5767.

HIGH AMONG THE TREES
Older solidly built, two-storey home. Three bedrooms up, fourth and workshop in full basement. Main floor features kitchen with large nook, through hall plan, living room and large dining room with fireplace, wall-to-wall carpet throughout. Copper plumbing and wired for washer and dryer. Small but secluded fenced lot. MLS No. 12272. For appointment to view: JOHN JENKINS at 598-3344 or 595-5767.

TOWN AND COUNTRY — $45,900
Conveniently located home on a nice back sloping lot. Exceptionally large kitchen with access to sundeck, living room with fireplace, wall-to-wall carpet and two bedrooms complete the main floor. Third bedroom, unfinished four-piece bathroom and utility in full high basement auto oil heat on sewer. Must be viewed by appointment only so please call: JOHN JENKINS at 598-3344 or 598-5767.

OPEN HOUSE
980 MACKENZIE AVENUE
THURS. AND FRI. 1:00 to 4:00
Your invitation to view this home of quality and unique design. 3 bedrooms, family room, spacious living room (curved walls, fireplace, indirect lighting, hardwood floors). Designed and built for easy care and ultra comfortable living. Yours to own and enjoy for the asking price of $53,000. MLS No. 12437.

OPEN HOUSE
3260 GLASGOW
SAT., 1:30 to 4:00
A comfortable living room with fireplace, a large kitchen and a spacious bedroom, make up this charming bungalow. Extremely clean, well maintained, lots of storage. Situated on a large lot close to shopping centres and transportation. Ideal for retirement or starter, with little maintenance necessary. For more information or an appointment to view call: KEES VAN DOESBURG at 385-9921 or 598-3344.

OPEN HOUSE
2084 JAMES WHITE BLVD.
SAT., 1:00 TO 4:00
Our pleasure to show you a 3-bedroom home with fully developed basement, consisting of rec. room, den, 4th bedroom, and 2-piece bath. Well built, well-maintained throughout, its a great opportunity to own a family home, truthfully priced at $54,900. For prior viewing call: ROY GOULD or EDNA VLIET at 598-3344.

RICHMOND AREA
NEAR JUBILEE HOSPITAL
$41,500
Room for a large family on a small lot, plenty of steps but also a nice possibility for some revenue. Living room with fireplace. Kitchen with large dining area plus pantry, two bedrooms and bath on the main floor — downstairs has some development and room for more. This property is well worth looking at. For information please call BILL MOHR, 598-6716, HAROLD WHALLEY 592-2798, Office 598-3321. MLS.

NEAR HOLLAND PARK
Attractive spacious 2-bedroom suite with a south exposure, in a new 20-unit building, only steps to Dallas waterfront, and a short walk to Beacon Hill Park. Fully equipped with washer, dryer, gar-purator, garbage compacter, dishwasher, stove and fridge. Two bathrooms, master enhulte. Electric heating, sauna, workshop, storage, large furnished rec. room with pool table, fireplace, sink, etc. $44,900. To view call FRED MORGAN at 598-3321.

ROCKLAND EXCLUSIVE — $99,500
Built in the English fashion around 1939, this classic home combines the best of two worlds. Lovely large rooms, 3

250 HOUSES FOR SALE

WALL & REDEKOP HOMEFINDERS REALTY LTD.
3480 Douglas 386-2911

OPEN HOUSE
1190 MARIN PARK
(WEST SAANICH RD. TO MARCHANT; TO CARMEL WAY TO MARIN PARK)
SAT. 1:30-3:30 p.m.
1 year old four level home on large 75x150 ft. level lot. Three bedrooms; 1½ baths; spacious living and dining rooms. Cheery kitchen with eating area. Full high cement basement with finished fireplace, already to develop. Quality carpets — finished throughout. Asking $61,000. MLS No. 12386.
CAROLYNNE PERRY
386-2911 or 479-7041

OPEN HOUSE
L-A-N-G-F-O-R-D
729 PERCY PLACE
SAT. 1:30 - 4:30
Charming 3 bedroom home. Cathedral entrance. Large living room and dining room. Sundeck. Lovely lot, partially treed in quiet cul-de-sac. Near schools. To view please call or come by on Saturday.
SHIRLEY MOLLBERG 478-5327
ROSE CHOPE — 383-0028

OPEN HOUSE
478 TIPTON AVE.
C-O-L-W-O-O-D
SAT. 1-4 P.M.
2 bedrooms with W-W, charming Living room with F.P. and W-W. Separate Utility room. No bsmt. Only 11 years old and in A-1 conditon. Large lot. (70x138) and very secluded. The PRICE is just $44,900.
RUTH SALAGA
386-2911 or 479-5632

OPEN HOUSE
4393 COLUMBIA DR.
(off Majestic—off Kenmore)
SAT. 1:30-4 P.M.
Come view the many "EXTRA" offered in this attractive, "ALL ELECTRIC", 3 bdrm. family home situated in a quiet cul-de-sac in prime Gordon Head! Quality W-W carpeting—lge. foyer entrance — ensuite plumbing—superior wiring (inside and out) Roughed in workshop or 4th bdrm. down; plus expansive rec room potential with R.I. 2nd fireplace. Try your offer on asking price of $59,500 and assume leg. 1st mortgage at 10%, payable $336.00 per month. See you this weekend! MLS No. 12588.
BARBARA RAWLINGS
386-2911 or 383-5435

COLWOOD
4 BDRM.
Rec room — 1½ bath (ensuite). Lot 90x200, trees, lawns and flowers. Better than new. Over 1800 sq. feet . . . finished. Bargain price: $59,500. MLS No. 12343. Call:
ELSIE O'BRIEN
386-2911 day or night.

EVERYTHING YOU NEED . . .
is here in this lovely 3 bdrm. family home. Schools, shopping, churches, recreation are within minutes of your doorstep. Large fenced yard for the children. You will be pleased with the cheery kitchen and floorplan throughout. This 1½ year old home is open to offers on an asking price of $53,900. Courtesy to realtors. For viewing call:
DONALD H. HAMILTON
386-2911 or 478-3552

NEW MLS
804 ANDERSON
Here is a nice, 3 bedroom home, not quite 5 years old, just right for a growing family. Good size living room with raised hearth F.P. Bright and cheery in line dining room with glass doors leading onto large patio and nice kitchen with E.A. Full basement with R1 4th bedroom. Rec room and laundry area. All this conveniently located close to schools, shopping and buses. You'll have to agree it's well priced at $49,500. Call now for appointment to view:
WILMA WINTER
386-2911, anytime

GORGEOUS GORDON HEAD
See this super clean, well maintained 7 year old, 4 bedroom home with 3 sets of plumbing; family room; living room with fireplace; D.R. and large modern kitchen. With ¼ acre of beautifully landscaped grounds on a quiet cul-de-sac. This is a definite MUST SEE. Asking $71,600.
POLLY HIGGINS
386-2911 or 592-4111.

GRACIOUS UPLANDS
E-X-E-C-U-T-I-VE
with over 3800 sq. ft. of spacious living area. Stately entrance hall has a powder room off one side and walk-in clothes closet on the other. The large bright living room has a F.P. and is designed for entertaining; separate dining room has a fireplace and overlooks the lovely back garden. The den has a F.Place and an entertaining bar. Kitchen is completely remodelled with new appliances and the breakfast room is off the kitchen. 4 bedrooms and 2 full bathrooms are upstairs for excellent family accomodation. The double garage has a room with ½ bath on the upper floor. The lot is nicely landscaped and is over ½ acre. To view this charming home call:
JACK GREEWOOD or
Call:
POLLY HIGGINS
anytime at 386-2911

$44,900.00
Convenient 2-bedroom bungalow. Large living room with fireplace. Drive-in garage. Full basement. Drive-in garage. Full basement. Close to town and transportation. Lovely condition. MLS. To view please call:
ROSE CHOPE at 383-0028.

FIRST TIME ADVERTISED
$542,900$$
Snowy white stucco bungalow in quiet residential area. 1180 sq. ft. recently renovated no step. 3 bedrooms, living room with cobblestone fireplace. Nice lot, low taxes.
THE STEPHENS
386-2911 or 479-5463.

TOWN AND COUNTRY REALTY
3579 DOUGLAS STREET
382-7276

TOP OF THE WORLD
Most spectacular views are the feature of this immaculate 2 floor 3 bedroom home. Highest site in Victoria in quiet res. area. $42,500. By appointment only. Call Allan Klenman—592-9771.

CHALET
Family home, 4 bedroom. Potential, really a spectacular property of .64 acres. Drive by 5440 Old West Road. Call A. Klenman for Appointment (MLS) 592-9771. Full price, $89,500.

HIGH FLORENCE LAKE
Privacy, unique 4 bedrooms. This is one of a kind — a spacious 1680 sq. ft. rancher with full basement, on 2.2 acres of seclusion. Liv., din. rm., and kitchen open with high view of lake. Master bedroom ensuite, family bathroom and giant 2nd bedroom on main floor. The lower floor has 2 separate bedrooms, billiard room, family room and workshop, 2-pce. bathroom. Trees, seclusion, possible to subdivide 2.2 acres and GET THIS a licenced MOBILE PAD on same property. Act fast. $74,500. Call A. Klenman, 592-9771.

$45,000 — PRIVATE
Glen Lake area 3-bedroom home, wall-to-wall carpet throughout, built-in range, full basement on large half-acre lot. Drive by 7967 Isabel. Call 478-1051 or 478-6268.

250 HOUSES FOR SALE

D F Hanley Agencies Ltd.
D. F. HANLEY AGENCIES LTD.
3293 DOUGLAS STREET
385-7761

OPEN HOUSE
Esquimalt Lagoon
3187 MATILDA
SAT. 1-4:30
Come, see for yourself! 3 bedrms, room-width California sandstone fireplace and beautiful view of harbor from LR and DR. En-suite plumbing, R.I. plumbing in bsmt. TV room with fireplace. F.H.C. bsmt. Financing available to good covenant. For prior viewing, call
HERM WILLIAMS
385-7761 — 24 hrs.

OPEN HOUSE
University Area
$55,900
SAT. 1-4:30
If you want a solid family home (20 yrs. old approx.) with 2 BRs on main. Hardwood floors and picture window looking into beautiful oaks. For prior viewing, drive by 1794 BROADMEAD AVENUE and call:
385-7761 — 24 hrs.
WIN DOUGLAS
592-6479 Res.
LESLIE BOHER
598-1665 Res.
Owner will carry first mortgage. Extra lot at rear of property on KISBER PLACE. $29,000.

OPEN HOUSE
OPEN HOUSE
999 Goldstream Av.
SAT. 1:30-4
2-bedrm duplex. Living rms with fireplaces. Separate dining rm in owner's suite, tenant pays $250 PLUS total heating bill. The best buy at $59,900.
COME AND MAKE AN OFFER.
JOHN WATERMAN
385-7761—24 hrs. 478-2255 res.

OPEN HOUSE
SAT. 2-4:30
1521 Shasta Place
(OFF ST. CHARLES ST.)
Large, gracious Tudor home comprising 4 or more bedrms — two with fireplaces. Large den, very modern kitchen, and formal dining room. This home is located on one of Rockland's nicest cud-de-sac amongst comparable homes. Room for more development on the 3rd floor if required. Ideal for in-law accomodation, too! MLS. Full price: one hundred and twenty thousand.
385-7761 24 hrs.
DOUG BAVINGTON
598-3929 Res.
LES BOHR
598-1665 Res.

OPEN HOUSE
SAT. 1-4:30
950 INSKIP
Turn onto Arcadia from Craigflower, then left onto Inskip and view this top quality home featuring 3 bedrooms, 2 bathrooms, 2 fireplaces, kitchen with separate breakfast nook. Dining room. Sunken living room opening onto huge sundeck. Truly a unique property. Asking $59,900. MLS.
BILL CARNEGIE
385-7761 24 Hrs. 652-3627 Res.

WEED IT AND REAP!
Ready, willing and able to succumb to your green thumb. All that's needed is some tiddeling up and the garden turns into a 75'x111' miniature Butchart's. A real gem of a 3-bedrm, non-bsmt rancher. Located in quiet Gordon Head and close to all conveniences. It's been refinished and is now ready for immediate occupancy. New carpets, new paint, floors refinished, kitchen all done, large living rm-dining dm windows all add to its lustre. Sounds good, doesn't it? You'd better see it, then! Call me, I'm your guide.
CLIFF HALAYKO
385-7761—24 hrs. 382-5505 Res.

SIDNEY'S BEST BUY
Spotless, 3-bedrm, full-bsmt home. Gleaming oak floors, separate dining room, sundeck, fenced garden. Owned transferred. Must be sold. Excellent value. Only $51,500. Call
DON MESSAGE
385-7761 — 24 hrs.

2 HOUSES
3 BDRMS. EACH
$27,900 EACH
Very easy terms, fenced, good starter or retirement homes. Near Pandora and Cook St. Quiet st. For details call
MABEL CRACK, 385-7761—24 hrs.
658-8594 res. MLS.

UNIQUE UNUSUAL OAK BAY
BRAND NEW
Costly landscaping completed, real privacy, 3-pce bath off low master (main fl) bedrm, 2-pce off family rm (with 2nd fireplace). PLUS 4-pce bath and 3 lge bedrms upstairs! 4 sets of sliding glass to sundecks, quality w-w throughout, dble carport — here's an elegant home that is different! Urgent sale required? MLS. Asking $89,900.
MABEL CRACK
385-7761—24 hrs. 658-8594 res.

MUST BE SOLD
GLANFORD AREA
Almost 3 yrs old, well landscaped, on bus line, near schools, well finished daylight bsmt with 4th bedrm, pool rm, lge laundry rm, rec rm with 2nd fireplace, 2nd bathrm and impressive ground floor entrance. Main fl. w-w throughout, DR plus eating area in kit. Balcony over carport. Asking $63,900. MLS 12699.
385-7761 — 24 hrs.
MABEL CRACK
385-7761 — 24 hrs. 658-8594 res.
PAT VICKERY
385-7761 — 24 hrs. 592-6192 res.

250 HOUSES FOR SALE

D F Hanley Agencies Ltd.
D. F. HANLEY AGENCIES LTD.
3293 DOUGLAS STREET
385-7761

RETIREMENT RETREAT
This no-step home is just immaculate inside and out, and features 2 bedrooms, living room and kitchen, double carport and other outbuildings. Extra large lot landscaped to perfection. Only one block from complete shopping and bus route. HURRY!! These types of properties sell quickly.
BILL CARNEGIE
385-7761 24 Hrs. 652-3627 Res.

Starter's Special
$38,500
This 2-bedrm., full bsmt., home is completely remodelled and redecorated in and out. A real wife pleaser with new carpet and floor coverings. PLUS extra large, bright kitchen with built-in dishwasher. You will appreciate the new wiring, plumbing, furnace and hot water tank in the full bsmt. where there is room for further development. This immaculate home is priced to sell quickly at 538,500, so call IMMEDIATELY to view. MLS.
MARTIN HANLEY
385-7761 24 hrs. 477-1917 Res.

MOVE IN: JULY 15
READY FOR SCHOOL
IMMACULATE 3 B.R. FULL BSMT. HOME. LARGE FAMILY KITCHEN—LIVING RM.—DINING RM. LOWEST PRICED HOME IN COLWOOD LAKE AREA. ASSUMABLE MORTGAGE IS AN ADDED BONUS.
$55,900
CALL NOW AND PRESENT YOUR OFFER—
LESLIE BOHER
385-7761 24 hrs. 598-1665 Res.

2416 Sarah Place
COLWOOD
MAYFAIR REALTY
3153 Douglas St. 386-2955
Woodward's Mayfair Centre

OPEN HOUSE
FRI. 2-5 P.M.
38—610
McKENZIE
(Between Douglas and Glanford)
Beautifully maintained 2-yr.-old townhouse. 2 (or 3) bedrooms, 1½ baths. Many extras included in firm full price of $44,900. In attendance. LEIGHTON NOBLE. 386-2955 or res. 658-8968.

OPEN HOUSE
SAT. 1:30-4:30
1359 LANG ST.
Move right in and pick your colours. This new 3 bedroom home is just being completed. 1421 sq. ft. of living space. Open kitchen and dining, good size bedrooms, 5-pce. bath plus ensuite. Full high basement. Full price $64,250 (MLS). TED CHARTRES in attendance. 386-2955 or res. 385-5508.

OPEN HOUSE
4332
RIDGEWOOD
SAT. 1:30-4:30
Lovely high location. 4 BR home with full bsmt., roughed in rec. room and plumbing, LR and DR in-line, gleaming H-W floors, easy care lot and many more features. Asking $62,500. LEIGHTON NOBLE in attendance, 386-2955 or res. 658-8968.

NEW HOMES
1-YR. WARRANTY
2 new 3-bedroom homes close in. Ready for occupancy July 15-Aug. 1st. Builder belongs to Victoria HUDAC and automatically supplies a one year warranty with each purchase. Phone for further details $61,900 with 10½% mortgages. Trades considered. Call GEORGE WALL, 386-2955 or res. 478-5681.

993 NICHOLSON
3 or 4 bedrooms, 2 baths, family room, sundeck, drive-in garage, fenced and landscaped; good garden area. A lot of good family accommodation in this popular area. Asking $54,900. To view, please call WAYNE SCOTT 386-2955 or res. 479-6087.

GLEN LAKE
Owners have moved, IMMEDIATE POSSESSION of this 4 bedroom, 3-year-old home can be yours. 3 baths and real family sized kitchen. Landscaped and large fenced lot, extra parking. See this now at $57,900 (MLS) Please call WAYNE SCOTT, 386-2955 or res. 479-6087.

FIRM AT $44,900 AND WORTH IT
This beautiful 2 (or 3) bedroom 1½ bath townhouse is an exceptional buy. Only $20.47 monthly assessment and good existing financing. Fridge, stove, drapes and other extras included. Lovely end unit next to parklike surroundings. New MLS To view, call LEIGHTON NOBLE, 386-2955 or res. 658-8968.

YOU WANTED?
A small 2-bedroom, no-step home beautifully finished inside, in a handy location with a separate garage and work or hobby shop 28 ft. by 28 ft., 2 double drive-in doors and cement floor. An ideal spot to pursue a hobby or conduct a business at the full price of $44,900 (MLS). For details call WAYNE SCOTT, 386-2955 or res.

LANSDOWNE Properties Ltd

OPEN HOUSE
SAT. 2-4 P.M.
2958 IRMA ST.
High location off Gorge Rd., this 3-B.R., 3-bath home is of above average construction. Many unique features. Come see this beauty. All offers considered. MLS. To preview call HAZEL CAMPBELL, 592-2431 — 382-7051.

SOUTH OAK BAY
Side by side duplex, 2 bedrooms on each side. Full basements and drive-in garages. Call HAZEL CAMPBELL, 382-7051 or 592-2431.

ELK LAKE AREA
2514
MEADOWLAND
New listing on this 5-year-old 3-bedroom semi-Tudor. Living and dining room have gleaming oak floors and a fireplace. Offers ample parking with a double driveway, fully fenced backyard with several fruit trees and a large vegetable garden. Prime area with a distant sea and valley view. Asking 63,000. MLS.
592-2431 BILL KOZAK 642-3404

PRIVATE SAANICH 755 GLADIOLA — 3-4 bedroom Tudor-style family home. Sewer; on bus; separate garage, cement driveway, rumpus room, treed. Four schools in walking distance. $51,500. 479-3952.

250 HOUSES FOR SALE

BLOCK BROS
1800 Blanshard
3636 Shelbourne
1949 Sooke Rd.

Home—1.85 Acres
BRENTWOOD BAY
Lovely sub-dividable land with 3 bedroom home on sewer. In the heart of new development. Asking $99,500. A must see.
477-1841 RAY ATKINSON 598-7568

DUPLEX
GORGE VIEWS
Choice views from this bungalow of +2,280 sq. ft. Very large main floor, four car-parking, greenhouse and much more to see. Asking $71,900.
477-1841 RAY ATKINSON 598-7568

A DREAM HOME COUNTRY AND CITY
1808 feet of spacious living on a beautiful sea view lot. 3 bedrooms, large dining room, 3 baths, 2 fireplaces, some exotic panelling, intercom, beautifully landscaped, ½ acre off Cordova Bay Rd. offered at $115,000. To view call:
477-1841 MR. R. BOURDIN 382-8858

OPEN HOUSE
2 to 4 P.M.
TODAY
1739 Tiffin Place. Priced at $59,900. DIRECTIONS: Turn onto Kenmore from Shelbourne turn left to Torquay. Turn right to Tremblay. You are now in the new Tiffin Height subdivision, bear right to Tiffin Place. Brand new 3 bedroom, 10½% mortgage. RON EMMERSON 477-1841 or 658-8386.

OPEN HOUSE
2389 Barbara Pl.
From 2-4:30 P.M., Fri. and Sat. Located on a .41 acre lot on the Keating ridge in Central Saanich, this has to be one of the best buys on the market at $62,500. The home is a 3 bedroom split level in excellent condition. Valley and distant sea views from the large sundeck. There are thirty fruit trees on the property and plenty of room for a garden.
RON KERFOOT BILL REMPLE
652-2594 658-5794
477-1841

$54,900
GORDON HEAD
Only 1½ years old — 2 bedrooms up and one down — room for more development in basement. Nicely landscaped with a beautiful tree in front and more in the open space at rear. Courtesy to realtors.
477-1841 RON KERFOOT 652-2594

MR. FIX-IT
JAMES BAY
Need a home?
It has 3 bedrooms
Living room, dining and kitchen
Large corner lot
Zoned R-3L
Lots of room to grow a garden or build a garage.
477-1841 ROGER LUCAS 592-2159

9.89 ACRES
PLUS 2-BEDROOM HOME
Choice C. SAANICH AREA South of Keating Cross Rd. ALL ARABLE LAND. GOOD VALUE on todays market. ASKING $129,000 with good terms.
386-3231 GERRIT KLOOTWYK
479-3313

QUALITY--VALUE
Attractive tudor design 3 bdrm. home in quiet area of Sidney close to schools and shopping. Expertly landscaped on Large lot with vegetable garden, many quality features such as No. 1 quality oak floors, covered sundeck, den finished in bsmnt., 2 full baths. $51,000.
656-5584 BILL MOSHER 652-2868

OPEN HOUSE
FRI. and SAT.
2-5 P.M.
1219 DUKE ST.
THE VERSATILE MANSION. Offered at $105,000. What can it offer you besides money in your pocket? A distinctive home with character to rival an Uplands gem. A contemporary interior as exciting as Broadmead. Views as exciting as Gonzales Hill. Over 2700 sq. ft. on two levels, 4 large bedrooms, 2 full baths. Upper level, living room with massive rock fireplace. $35,000 assumable first at 11¼%.
478-4412 Raym H. Forbes 478-5561

OPEN HOUSE
3944 CIRCLE DR.
FRI. 6-9 P.M.
A lovely 3 BR home with many unique features. If you're looking for a quiet neighborhood, a fantastic sea view and close access to beach. This could be the home for you. Fully landscaped lot, double carport plus extra paved parking. Situated off Whitty's Lagoon and Duke Rd. area of Melchosin. $79,900.
478-5561 MIKE RYLAND 478-4761

SINCE 1898

FOR INSPECTION
SAT. 1:30 to 4:30
3268 WICKLOW ST.
Don't miss this miniature Butchart Garden on ¼-acre! Plus immaculate 3-bedroom stucco home close to all conveniences. Living room with fireplace, dining room, bright kitchen, 2 bedrooms up. Full basement features drive-in garage, workshop and 3rd bedroom. Only $50,900.
595-2961 RUDY ROST 658-5490

SIDNEY
4 BEDROOMS
Modern family home in popular subdivision. 2 floors developed with 2 baths, lovely recreation room and attached garage with workshop. Appliances included. $36,500 1st mortgage at 10%. Low asking price of $51,000. ML 12166. Call
595-2961 RUDY ROST 658-5490

OPEN HOUSE
THURS. & FRIDAY
4:00-8:00 P.M.
UNIT 109—
1680 POPLAR ST.
COLONY PARK MANOR
Excellent 1 bedroom condominium unit in a well-kept building with wimming pool, sauna, and many ther extras, near the University. $27,500.
477-4641 ENA NEMETH 595-2961

FOR RELIEF OF ANXIETY
Take this beautiful Gordon Head home. One year old and immaculate throughout. Three bedrooms. Large living room. Good size dining room, huge rec room. Two-piece en-suite extra bathroom. Close to all schools. $59,500. MLS 12588. Phone immediately.
388-5451 JOHN KEATS 384-4262

T. L. MANN
and ASSOCIATES LTD.
1820 Oak Bay Ave. 598-5144

250 HOUSES FOR SALE

Western HOMES Ltd.

OPEN HOUSE
SAT. 1:30-4 P.M.
3121 WASCANA
HAPPINESS IS—
owning an immaculate 3-B.R., full basement home with extra special development finished on lower level. All this plus a manicured landscaped garden. SEE THIS BEAUTY! Asking price $53,900. MLS 12697. Your Hostess — Terry Eden.

OPEN HOUSE
3420 METCHOSIN ROAD
1:30-4 P.M.
SAT., JUNE 28
5 bedrooms, 2 bathrooms, plus R.I. 3rd bathroom. Large kitchen and adjoining family room with fireplace, large rec. room and games room R.I. in full height basement. Located on ¾ acre in a very attractive setting. Full price is only $68,500. MLS 12569. Your Host Wilf Cotton.

OUR ENDORSEMENT!!
On this Tri-level split home in the University area. Beautifully designed home offers a delightful kitchen with wrought iron railing and stairs to sunken family room. Dining room with sliding glass doors to sundeck and gracious entrance foyer and living room with fireplace. 3 bedrooms, 3 bathrooms. A home truly worthy of your inspection!! Vendor transferred. MLS 12879. Price $61,500. Phone Terry and Wilf.

WANT A BARGAIN?
HERE IT IS! 2 B.R. home on 1-3 acre lot. Lovely living room with fireplace and sliding glass doors to wrap-around sundeck, convenient electric kitchen has large dining area. Large attached garage and workshop. ALL MLS—MORE — Another 1-3 acre sub-divided lot in the full askig price of $39,900. Situated just past Sooke by beautiful Kemp Lake. A great opportunity; for year round living, summer recreation and an investment. MLS 1207. Please phone for more details. Call Terry and Wilf.

GORDON HEAD MASTERPIECE!
DESIGN and COLORS have been artistically blended to create this beautiful home on a quiet cul-de-sac. 3 B.R., gorgeous living room, dining room, convenient kitchen and 2 baths complete the main. Professional workmanship is evident in the finished Rec. Room, bedroom, and 2 pce. bath on the lower level. Owners are transferred. Asking price — $71,600.00 To view, phone Wilf or Terry.
Wilf Cotton and
Terry Eden
386-3494 (24 hrs.)
Mobile Operator
JL3 8782

IMMACULATE
3-BEDROOM
ONE OWNER
$53,900
An absolute MUST SEE. 3 bedrooms, living room with fireplace, small dining room and a large kitchen. In the basement, a delightful rec. room, workshop and drive-in garage. OWNER BUILT, FIRST TIME ON MARKET. This home is totally immaculate, and the outside is every bit as nice as the interior. (MLS 12697). You will be glad you saw this one before someone else bought it. Call now to view.
Neil R. MacDonald
386-3494 (24 hrs.)

CENTRAL PARK
$49,900
R-3 zoned property with older home. The 1,800 sq. ft. on the main features original woodwork throughout. This sound, larger home contains 5 bedrooms, 2 hown, 2 fireplaces, den, L.R., D.R., and room for development. (MLS 12241.) Phone Bill Wilson — 386-3494 (24 hrs.)

WILLS and WONNENBERG REALTY LTD.
1318 Esquimalt Rd. 384-0581

DUPLEX U and D
OAK BAY
Right near bus and schools, this excellent conversion brings about $500 mo. for has two bedrms., kitchen and living room, full bathroom, down has THREE bedrooms, living-dining room, big kitchen. Full basement. Good big lot. Could easily be converted to single family. Price, $63,500.
JOHN BISHOP
384-0581 (24 Hrs.)

OPEN HOUSE
SAT. 2-4 P.M.
620 DUNEDIN
Off Gorge Rd. East
SPACIOUS older home — over 1300 sq. ft. for only $42,000. 2 bedrooms, utility off family kitchen separate 17x13 dining room with bay window, stained glass — archways — quality carpeting — basement. MLS. To view call me anytime . . . RUBY REID — at 384-0581.

LOVELY DUPLEX
FAIRFIELD BY-THE-SEA
This is a good family home, plus a legal suite or a good starter suite with a legal "house" suite for rent. Main suite has 2 bedrooms on main floor plus basement bedroom, 2 bathrooms, unfinished "rec" area in basement. Beautiful living and dining rooms, all with w-w, huge kitchen and enclosed sun porch. Upper suite can rent for $175, or live upstairs and rent lower suite for $350. You can't miss this one. Please see this. Try all offers to $61,500. MLS—Call F. WILLS or C. WONNENBERG 384-0581.

C.N. Montague Co. Ltd.
SEAVIEW:
Modern, 10-room Cordova Bay seaview home, ideal for inlaws. Vacant possession. Drive by 980 Abbey Road, then call Graham Ireland, 595-8845.

DRIVE BY
6411 ANNDON ROAD
But don't be deceived by its appearance! It's BIG, BIG, BIG! Just under 1600 sq. ft. on main floor, plus full basement. 3 bedrooms on main, 2 more down; 2 patios; deck; 19 feet of kitchen counter space; plus so much more for only $74,900. Then call Dale Young at 384-6563 or Graham Ireland at 595-8845 or 384-9318 anytime, for appointment to view. MLS.

OPEN HOUSE
SAT. AND SUN.
1:30-4:00
BY OWNER
345 FOUL BAY
4 Bedrooms(2½ baths, kitchen, nook, utility off, 2 rec. rooms. Sea and mountain view. $97,000. 592-0359.

UPLANDS
Close to yacht and golf clubs, lovely seaview, mountains and islands. Beautiful nine-room gracious home on landscaped lot of .625 acre. Price $132,000. Call Fred Marconi
MARCONI REALTY 386-3941

250 HOUSES FOR SALE

Realtor
Canada Trust
No. 9-1537 Hillside Ave. 595-5171

2 YEARS OLD
2704 CEDAR HILL
OPEN SAT. 1-4
$44,900
Immediate possession is possible on this exceptionally clean 2-bedroom, no-step home. The living room is bright and spacious with wall-to-wall carpeting. It has a dining room and a separate laundry and storage room. ML 11569.
595-5171 BRIAN MARTIN

OPEN HOUSE
426 TIPTON
COLWOOD
FRI. 6-8:30
SAT. 1-5 P.M.
70x120 secluded lot. Immaculate 1,274 sq. ft. post and beam home. Owner must sell. M.L. 12191.
595-5171 SHIRLEY SWIFT 652-3836
JOAN HUCKERBY
595-5171 592-7922

OPEN HOUSE
2-4 P.M.
FRI. - SAT.
3309 BATIK
(Off Haida Off Fulton)
Exceptional 4-bedroom family home in excellent condition. Must sell, owner transferred to Calgary. Sacrifice at $52,500. ML 12199.
595-5171 WILL SHEPPARD 592-0878

WATER OR MOUNTAIN VIEW
Let us build your dream home. We have a choice of either Gordon Head or Gonzales Bay lots and plans for a quality home you can be proud of. Call Terry Smollett for prices and plans.
595-5171 RES. 656-3882

THE ULTIMATE RETIREMENT SITUATION
500 FEET
CREEK FRONTAGE
Beautiful treed seclusion (.37 ac.) with an outstanding fully equipped modern 2-bedroom home, combine to make this the best retirement haven on the market. It is an experience to relax in the secluded decks only feet from a miniature waterfall and wildlife pools. The home is exceptional in layout, construction, materials, and features. Do take the time to visit this one — only 20 min. to town. You will be glad you did. ML 12624. Asking $62,000.
595-5171 T. F. McCLUSKEY
386-7320

L-A-R-G-E
SHAWNIGAN LAKE
RECREATION LOT
Approx. 110x122 in the Beach Estates property. Membership available and includes sailing, swimming, water skiing, tennis, etc. Excellent value at $13,900. ML 12246.
595-5171 T. F. McCLUSKEY
386-7320

Principal Properties Ltd.
4088 Shelbourne
477-9514
REDUCED TO
$34,000
3-BEDROOM HANDYMAN SPECIAL, 6 FOOT HIGH BASEMENT, OIL HEAT, CLOSE TO SCHOOLS AND SHOPPING. MAKE AN OFFER.
BOYD SADLER, 477-9514, 592-1929

$73,500—ZONED INDUSTRIAL
ONE-BEDROOM, BRIGHT LIVING AREA HOME. LARGE GARAGE WITH ROOM FOR WORKSHOP. INVESTMENT IN THIS SCARCE PROPERTY NOW. MLS 12811.
BOYD SADLER — 477-9514, 592-1929.

GET HIGH
From the very top of Cordova Bay Ridge your head will spin with views of the straits, the islands, Mt. Baker and the mainland. Enjoy it all in this 9-yr.-old, 1500 sq. ft. plus home (lovely full basement too!) Large thermopane windows let only the view in. This one owner home is new on the market and must be sold. Realistically priced at $87,900. MLS. Phone to view. 477-9514, MR. MARION LUND 652-2736, ROSS BUTER 479-7994.

I LOST WEIGHT!
or in other words I've just been reduced. New quality 3-bdrm. home in quiet rural setting for a low $62,500. Quality — yes — kiln dried lumber, cautious workmanship and more. All set on ¼ acre lot in a choice area. Lots of finishing done in basement, too. Phone now to view.
477-9514, ROSS BUTLER, 479-7994, MR. MARION LUND, 652-2736.

OPEN OPEN HOUSE HOUSE
SAT., 2-5 P.M.
2500 Blackwood (Cook and Bay)
Large, large 4-bedroom, in-law suite home from the grand style of the '40s. Well maintained. $64,900. Must be sold.
477-9514 ROSS BUTLER 479-7994

OPEN OPEN HOUSE HOUSE
SAT., 2-5 P.M.
3709 Raymond St.
(On Cadillac, 1 blk off Tillicum)
Super immaculate 4-bedrm home and ¼-acre lot of mature manicured landscaping. Excellent views of Olympics.
477-9514 MR. MARION LUND
652-2736

Investors
SYNDICATE REALTY LIMITED
470 Broughton St. 384-7791
OLDER 2 BDRM HOME IN clean, quiet area. Near Mayfair Shopping Centre and Topaz Park. This house features fireplace and full basement. It needs a little paint and polish but is well priced at $29,500. Call MARG WILSON 388-6651 or 383-4569. Anglo Canadian Realty Ltd.

UPLANDS
Something Special
Superior family home 4 bedrooms, 3 baths, den with fireplace, large entertainment rooms. For appointment to view this lovely residence please call J. B. YOUNG 598-1818 or Park Pacific Investment 383-4124 anytime.

973 24'X40' 3-BEDROOM DE luxe mobile home. $19,000. 478-0160.

250 HOUSES FOR SALE

VICTORIA REALTY LTD.
386-3585

OPEN HOUSE
SAT. 1:30-4:30
1215 CLOAKE HILL ROAD. (Off Lands End Rd. near W. Saanich Rd.) Brand new deluxe 1350 sq. ft. new home on a high park like treed view lot, offering:
—Living room with fireplace.
—Dining room, brick feature wall
—Kitchen with nook
—3 good size bedrooms
—1½ bathrooms
—Huge sundeck
—Double carport
—Full basement with fireplace
—Full price $69,800
BRUCE CHAMPION
IN ATTENDANCE, 386-3585
WE TAKE TRADES

OPEN HOUSE
OAK BAY
SAT. 2:00-4:00
916 MONTEREY
A lovely modern three-bedroom, full basement home with large separate garage for your cars and boat. For more information call Grant MacFarlane, 386-3585.

OPEN HOUSE
SAT. 1:30-4:00
558 PETO PLACE
(Off Glanford)
Priced to sell at $54,900. L-Shaped living-dining rooms with sliding glass doors to the sundeck. Large family kitchen, plumbed for dishwasher. Three good bedrooms, master en suite, plus central 4-piece bath. Full high basement with roughed-in bathroom and large windows for bright rooms with further development in mind. Spacious lot with good garden area, extra parking for your boat and camper. Grant MacFarlane in attendance. 479-8528. MLS.

BRENTWOOD
3 BDRMS, 2 BATHS
$54,900
Just completed a very attractive "A FRAME" styled home on a quiet cul-de-sac with sewer, curbs, gutters and modern street lighting. Split level entrance with spacious living room featuring floor to ceiling white sugar rock fireplace. L-dining room, kitchen with deluxe cabinets and provision for a dishwasher. 3 excellent bedrooms, master en suite, quality wall to wall throughout. Full basement planned for den, 2nd fireplace, 5th bedroom, mud room and laundry. Large mortgage available at 10½ per cent interest, and qualifies for the B.C. 2nd mortgage at 8¾ per cent. Be sure to see this before you buy. MORRIS LUND, 386-3585 anytime.

HOME-OFFICE
LANSDOWNE RD.
4 BEDRMS
1½ BATHS
3 Sep. D.I. Garages
Excellent condition and location between and close to both prime residential and commercial areas. Good living accommodation, LR with oak floors, fireplace, distant views of the Olympics, tremendous facilities for home and office, lots of space, storage, parking, heavy 200 amp wiring, one dr-in garage with large loading platform. Expensive heating. Only $69,500 with $25,000 down the vendors will carry. Phone Morris Lund, 386-3585 anytime.

OAKLANDS
$48,900
Spacious 2-bedroom, full basement home. Huge living room with fireplace. A great family size kitchen. Extra large bedrooms. Sundeck off master bedroom. Three extra bedrooms down. Nice private lot. Call now to view. Grant MacFarlane, 386-3585 anytime.

Investors
OPEN HOUSES
SAT. 1:30-4:30
4378
SHELBOURNE
Immediate possession for this well constructed and nicely finished 3-bedroom home, over 1240 sq. ft. on main floor. Full basement with roughed in rumpus room and finished fireplace.
ASKING $61,500
Evan Williams in attendance. Call 386-7721 anytime.

FRANCISCO TERR.
(OFF TYNDALL)
VERA CRUZ PL.
(OFF FRANCISCO)
Brand new deluxe family homes. Some finished—others still under construction. Asking $66,500. Leo Pigert in attendance. Call 386-7721 anytime.

60 SAN JOSE
3 bedroom, lots of accommodation in this older James Bay home. ½ block from Dallas Rd. In attendance J. H. Whalen 386-7721 or 382-7975.

OPEN HOUSE
SAT. 1:30-4:00
527 DAVIDA
Turn off Gorge Rd. onto Dysart then right on Davida. A very good quality new home set on a high view lot with tall trees. Delightfully different from new subdivision. Spacious LR with FP—DR with glass doors to sundeck overlooking very secluded yard. 3 good BRs — 1½ baths and Bsmt. roughed-in for further development, just listed. Phone for further details 386-7721 (24 hrs.). Full price $61,600. ML 12718.
PEPE BROWNE

THIS HOME MUST SELL RIGHT AWAY
$36,900
THIS WEEKEND ONLY
3 BEDROOMS
NEAR BEACH
Older home. About 1700 sq. ft. Located in the centre of the Shawnigan Lake Village right on the lake. Near schools, stores and railway transportation. Large living room. Dining room. Huge master bedroom. 2 bathrooms. NEW SAUNA ROOM. Utility room. Workshop. Large modern kitchen. Large lake-view lot all in meadow. Owners regretfully leaving Shawnigan. MLS 12163.
743-5311 John Ettema 743-2607
743-5311 Marie Malbon 743-5145
Call Collect Anytime
SHAWNIGAN LAKE REALTY

WHAT
Can we tell you on the telephone that would surpass seeing this lovely home? The front exterior design is from the Charles Dickens era — the view from the rear is absolutely breathtaking and alone is worth the 20 min. drive from the city centre. Asking price is $120,000, and if you really like this home (its one of a kind design), we'll discuss terms including trades. The address is 3339 Hatley Drive off the Metchosin Road. 5 min. drive beyond Royal Roads Academy. If you like what you see, just call in . . . no appointment is necessary.
UNIVERSITY AREA — 3-BEDroom, full basement, rental suite, carpet and vanity bathroom, near schools and shopping. $51,700 or offers. 477-9837.

250 HOUSES FOR SALE

Royal Trust
3400 Douglas St.
384-8001

OPEN HOUSE
2 to 4
FRI. AND SAT.
3965 SEQUOIA (off Arbutus) near Cadboro Bay United Church. $79,900. Lovely 34x14 rec. room just finished with rock fireplace and w-w carpeting. 3 bedrooms up with master ensuite. Beamed cathedral ceiling in large living room. 2 sundecks, many other extras. For information phone:
ETHEL WALLACE or
LEN TAYLOR
382-5998 384-8001 382-9485

OPEN HOUSE
414 TAMARACK
SAT. 1:30-4:00
Move right in and place your furniture in this spotless 3½-year-old home. The main floor has three bedrooms, living room with fireplace, separate dining room and two bathrooms. Downstairs there's a family room with fireplace, rec. room, bedroom with ensuite and laundry room. All this in a lovely treed cul-de-sac on .24 acre lot. See it for yourself by phoning WALLY MILLIGAN. Full price only $64,500. MLS.
384-8001 598-2017

WELCOME TO GREENLANDS!
OPEN HOUSE SAT. 1:30-3:30
2294 GREENLANDS — $89,500
2298 GREENLANDS — $92,500
Your choice of 2 exceptional homes, both with cathedral entrances, wall to wall throughout, large master bedrooms with huge walk in clos

250 HOUSES FOR SALE

GARDNER REALTY Ltd.
385-7721

OPEN HOUSE SATURDAY 1:30-4:30 p.m. 3698 Kootenay Place

This custom-designed, split level home in the clouds, provides maximum living comfort with stone fireplace in LR, dining room with easy access to outside for garden parties. Both bedrooms have separate sundecks — master with ensuite. Basement has possible two more bdrms., plus LR. with FP., kitchen and separate entrance for complete in-law suite. Easy-care lot with extra parking facilities. The views from this property are absolutely outstanding — come and see for yourself. Dale BRIGGS in attendance. $107,000. MLS 11463.
385-7721 592-3978

BRENTWOOD WATER VIEW

This 1-year-old home is designed to take advantage of the view. The L-shaped living room and dining area face Brentwood Bay. The living room features panelled wall with Old Brick FP raised slate hearth. Dining room has sundeck off, also overlooking the Bay. There are 2 large bedrooms with 4-Pce. bathroom and kitches to complete the main floor. The basement has an 18x13 Rec room with roughed in fireplace. Also there is additional roughed in plumbing for further development. This is an ideal home for the retired couple or young working couple. To view:
BRIAN COUTTS
385-7721 598-2405

MARIGOLD

2-bedroom bungalow — completely remodelled, located on a large 66x132 lot, owner has purchased — therefore must sell! Priced right at $43,500. MLS 12541.
385-7721 BILL WEISS 598-8443

$55,900

This 3 bedroom, two level family home has a lot going for:
—Large living room with brick fireplace
—In-line dining room
—Bright kitchen with sliding door to sundeck
—One and a half bathrooms
—Large entrance hall
—Family room with rock fireplace
—Workshop and room for additional development, all above ground level
—High view location, 0.4 acre lot in a quiet area.
MLS 12577
385-7721 BILL WEISS 598-8443

COLWOOD

Home in immaculate condition. Wall-to-wall carpet throughout. Large living room with raised hearth, dining room with sliding doors to sundeck. Good sized kitchen and oodles of cupboards. 3 bedrooms, master has en-suite. Full basement and large recreation room and another bedroom, now used as an office. 3 sets of plumbing and grounds are in good condition. New MLS 12659. Price $57,900.
385-7721 HAROLD WARE 598-4358

LUXURIOUS LAKEHILL

This distinctively renovated home includes 1720 sq. ft. on the main floor with 320 sq. ft. finished upstairs plus a full basement. Spanish design features large LR with FP, oak floors, large modern kitchen with unique eating area. 2 bedrooms on main and possible 2 more upstairs. Basement has room for another bedroom plus family room and utility area. Large 75x220 lot features fish ponds and patios behind 2-car garage and numerous oak and fir trees among rock outcroppings. This professionally rebuilt home is close to schools, buses and shopping! PRICE: $63,900.
385-7721 DALE BRIGGS 592-3978

POST & BEAM Lush Valley $54,900

New on the market. Have you dreamed of living in a quiet country setting. This is it. 11 yr. old of Post and Beam design on a 110'x200' lot. Living room with floor to ceiling fireplace, large kitchen, 3 bedrooms, 4-pce. bath on main floor. Full basement has fourth bedroom, roughed-in 3-pce. bath, and a 30' rumpus room with fireplace. 8 minutes from Woolco. Close to Thetis Lake area. New MLS.
385-7721 CLIFF SALMOND 477-3626

RETIREMENT COTTAGE

If you want the independence of a home, but the minimum of upkeep, read on! This 1-bedroom home is neat as a pin. All freshly painted. Small easy-care lot. Close to bus, shops and OAP facilities. Taxes $1.00 net. Will consider trades. Priced to sell at $27,500. MLS.
385-7721 KENT MacLEOD 595-4273

4 BEDROOMS Full Basement Double Garage Large Lot TREES $54,900

MLS—12012
CLIFF SALMOND
385-7721 477-3626

4 BEDROOM

This 4 yr. old home has all the accommodation for a large family. 4 Bdrm., living room with raised hearth F.P., dining room with sliding glass doors to sundeck, rec room, (with built-in speakers), den and attached workshop, full high basement. Intercom throughout. Elegant drapes and swag lamp included. Exclusively listed at $53,900.
385-7721 KENT MacLEOD 595-4273

4 BEDROOM

This well-appointed 4-bedroom, 4-level split is ideal for family living. Large living room with F.P., dining room, family room sundeck, full high basement and large lot (60x150) all adds to an excellent family accommodation. This 9-year-old home is ready for your inspection. Priced to sell at $63,900. Call now for this exclusive listing.

MOD HOUSE FOR COUPLE

In Fairfield, three blocks from ocean, two blocks from Beacon Hill Park. $54,900. 384-1624; 112-929-4652.

DEEP COVE AREA RETIREMENT PLUS
Distinctive deluxe home situated on ½ acre, contains super economical features. Principals only. 638 Downey.

$31,500. BY OWNER. 1 BEDROOM, no basement, large lot, 62x113. 382-1163, 384-5711.

250 HOUSES FOR SALE

CANADA PERMANENT TRUST
1125 DOUGLAS STREET AND 3647 SHELBOURNE STREET

Oak Bay University

Attractive shake-roofed provincial 2 storey in this prime area on lovely landscaped fenced lot. Featuring 4 bedrooms (or 3 and den), 2 baths, 2 fireplaces, family room, patio, mn. flr. laundry, dbl. garage, etc. Offering immediate possession. New MLS at $85,900. For viewing anytime please call HERB MCDANNOLD 658-8844 or 382-9191.

Off Richardson On Quiet Cul De Sac

Parklike setting in back, lots of privacy, sundeck off living room, dining room, large kitchen with built-in nook, 2 or 3 bedrooms, full basement, 2 bathrooms. $59,700.
IRENE VAN 384-9191 or 382-9191

Scott Street

Smaller, 2-bed. home with 1 bedroom down in workable basement. Large kitchen with appliances included. Landscaped property for a starter or retirement home, priced at $35,500. Ex. SID HASLAM, 477-1994 or GRAY LAITE, 656-5267.

Vacant Possession

3-bdrm., full-bsmt., stucco home in Sidney. Living room with white brick fireplace, dining rm. has sliding doors to sundeck. Eating area in kitchen. Vanity bath. Wall-to-wall carpet throughout. Asking $49,900. To view please call FRAN McVITTIE, 382-8688 or 382-9191.

Open Sat. 1:30-4:30 3068 Donald St.

14 years old, one-owner home in mint condition. Besides large L.R., D.R., and 2 bedrm., are sundeck, pleasant rec. rm., 1½ bathrm., 2 F.P.s and drive-in garage. Priced at $53,500. For prior viewing phone DARREN BAIN, 658-5057 or 477-0141.

Open Sat. 1-4 4111 Glanford Ave.

$48,900. New MLS. Comfortable family home with character on nice corner lot, has large attractive L.R. with brick F.P. and built-in bookshelves. 2 bedrm. on main and wall-to-wall throughout. Full high basement has 14x11 family room with brick F.P. and 2-pce. washrm. Owners moving to U.S.A. Phone AUDREY GRIMSHAW at 592-2513 or 477-0141.

Near New Langford

Just 1½ years young, 4 bedrom., (1 down) 1½ bathrm., entertaining size L.R. with floor to ceiling brick F.P. Enjoy the summer on your 12x24 wrap around sundeck. Priced to sell at $52,900. New MLS. WALT SLOCOMB, 383-4035 or 477-0141.

Glanford Area 3 Bdrm. (4th Dn.) Full Basement

2 years young and in excellent condition. Situated in a new subdivision with underground services. From this beamed ceiling in the L.R. to the large sundeck this is an excellent buy at only $59,900. Call LARRY BROOKS, 393-3203 or 477-0141.

Wow!

Here's a modern 4-bedroom, post and beam home in Esquimalt. Has all the goodies, 2 F.P.s, separate D.R., lge. rec. rm., walk around sundeck, space for workshop and in-law suite. Drive by 1226 Juno St., then give me a call, TED PINFOLD, 388-7742 or 477-0141. MLS.

Trees and Seaview

2 large bedrms., big bathrm., plus ensuite. Elegant slate F.P., shake roof, lovely wallpaper throughout, kitchen with eating area. Sliding glass doors to balcony overlooking Brentwood Bay. Lower floor has big entrance hall, with roughed-in laundry rm., bedrm., bathrm. and rec. rm. with F.P. MLS 12568. only $56,500. BARRY THORNDYCRAFT, 477-8487 or 477-0141.

Gorgeous Gorge

Neat 14-year-old with two F.P. and 2 bathrms. available August 31st. Owners are building new home, otherwise this would not be available. If you want two bedrm., a full high basmt. a large rec. rm., a sundeck, and a fully fenced garden, then phone me and see for yourself. Asking price $53,500. Financing available. A. J. SANDY CRAWFORD, 477-1561 or 477-0141.

Look What You Can Get for $34,500

1. 3 Bedrm. Townhouse. Spacious L.R. and D.R., kitchen, 2 pce. powder room down. 3 Bedrms. plus 4 pce. bathrm. up, w-w, fenced front yard and storage shed.
2. 2 Bedrm. plus. Townhouse. 2 levels, with 1½ bathrm., w-w, private patio or garden area. Both located in sunny Sidney. Call IRMA KULIGOWSKI at 656-5325 or 477-0141. MLS

Gordon Head

New 3 Bedrm. master ensuite, full basemt. home on a cul-de-sac. To view call JACK COOKE, 477-4842 or 477-0141.

R3 Zoned

1358 and 1360 Hillside Ave. MLS 11548. Drive by and phone for details on these two properties in this very popular location. AUDREY GRIMSHAW, 592-2513 or 477-0141.

Sooke

Two-bedrm. up and down duplex on a one-acre treed lot. Adjacent to new housing development. Potential sub-division. MLS 11080. JACK COOKE, 477-0141 or 477-4842.

Canada Permanent

FOR MORE Real Estate SEE DISPLAY Real Estate Advertisements Pages 8, 9, 10, and 11

OAK BAY

OPEN FRI. and SAT., 2 - 5 P.M.
3 bedrooms, large living room, modern kitchen, 1½ baths. Close to schools, shopping and bus. 2530 Epworth St., $49,900. Phone owner at 598-2875.

250 HOUSES FOR SALE

Island Homes Ltd.
2504 DOUGLAS
386-7545

OPEN HOUSE SAT. 1:30-4:30 925 ST. CHARLES

LARGE AUTHENTIC TUDOR HOME
PLUS ADDITIONAL ½-ACRE LOT
ASKING $147,500 FOR THE TWO
Enjoy spacious modern living in OLD WORLD styling. Spacious living rm has beamed ceiling, fireplace, bay window. Separate dining rm. Efficient kitchen with every modern convenience and an adjoining bright family rm. 3 bdrms, 3 bthrms. Leaded windows throughout. Top-quality broadloom. Lots of trees and seclusion. Owner wishes to sell as a package but will sell house only. Don't miss seeing this lovely home. I will explain the terrific investment opportunity it offers. Call me for details. MLS. J. C. BAXTER, 386-7545.

GARDENER'S PARADISE CENTRAL SAANICH ASKING PRICE $75,800

½ ACRE OF BEAUTIFULLY LANDSCAPED GARDEN WITH A WEALTH OF FRUIT TREES AND SHRUBBERY. THIS 7-YEAR-OLD GOLD MEDALLION SPLIT-LEVEL HOME FEATURES 4 BEDROOMS, 2 BATHROOMS. ALSO INCLUDED IS A VARIEST HOUSE AND TOOL SHED. THIS HOUSE OFFERS PRIVACY AND SECLUSION. FOR INFORMATION CALL PATRICK SNOW, 592-3931.

FABULOUS VIEW CADBORO BAY

Just listed an extra spacious home with 6 bedrooms, 5 bathrooms. 2 large living rooms with fireplaces and sundecks with gorgeous view of the Bay, Village, Olympics and Mount Baker. There is a delightful kitchen, family size dining room. Laundry room off kitchen. Spacious rec room with the most unique powerful Pipe Organ installed that you'll ever see or hear in a home (at a slightly extra cost.) Below the two main floors we have a large work shop, hobby room and a ground level entrance to the spacious yard and wonderful garden. There are 4 carports and many extras that I'd be pleased to show you. This home is realistically priced at only $145,000 trades considered. Please call RON CROW 386-7545 or 592-4989 ANYTIME.

NEW LISTING EXECUTIVE HOME ROCKLAND AREA PRICE $89,500

HERE IS AN EXCEPTIONAL BUY. BEAUTIFUL 9-YEAR-OLD HOME ONLY 1 BLOCK OFF ROCKLAND AVE. SWEEPING VIEWS OF SEA AND MOUNTAINS MAY BE SEEN FROM SPACIOUS LIVING ROOM. FLOOR TO CEILING ROCK FIREPLACE. LARGE SEPARATE DINING ROOM. BRIGHT CABINET KITCHEN OVERLOOKING ROCK GARDEN. ENSUITE BATHROOM OFF MASTER BEDROOM. BASEMENT IS COMPLETELY DEVELOPED WITH EXTRA BEDROOM AND 4-PCE. BATHROOM. LOW INTEREST MORTGAGE MAY BE ASSUMED. CALL HOWARD MITCHELL—479-4818.

NEW LISTING 11 YR. HOME 2333 BEL-AIR ASK. $43,900

LOVELY 2-BEDROOM HOME LOCATED ON QUIET STREET NEAR LANGFORD. BRIGHT KITCHEN WITH GOOD-SIZED DINING AREA. EXTRA ROOM IN FULL BASEMENT. IDEAL FOR STARTERS OR RETIREDS. TAXES ONLY $260. COURTESY TO OTHER AGENTS. H. MITCHELL—479-4818.

EXCEPTIONAL BUY 3-BDR. HOME ON 1.4 ACRE ASK. $69,500

IMMACULATE FAMILY HOME LOCATED WITHIN 4 MILE CIRCLE IN SAANICH. 3-BEDROOM HOME IS ONLY 12 YEARS OLD. CHARMING LIVING ROOM WITH FIREPLACE. LARGE SEPARATE DINING ROOM. EXTRA BEDROOM IN FULL BASEMENT. ON SEWER. CLOSE TO SCHOOLS, BUSES AND SHOPS. H. MITCHELL—479-4818.

NEW—VACANT

BRENTWOOD — $69,500
Are you tired of the stereotyped designs of new homes? Then you should see this spacious rancher on a large lot. Set amonast large trees. 2 fireplaces, one in the family rm off kitchen. Three bedrooms, the large master being en-suite. Full basement for development. Eligible for B.C. 2nd. For details please call J. C. BAXTER, 386-7545.

NEW—VACANT

IMMEDIATE POSSESSION
TRY $3,000 DOWN
If your income is satisfactory and you are eligible for B.C. 2nd mort., you could move into this newly-built 3-bedroom home in an area of fine homes near upper Shelbourne. Close to bus, schools, shops, on a quiet cul-de-sac near Mt. Doug. Try your offer on $59,900. For further details call J. C. BAXTER or JOHN BARTON, 386-7545.

1656 Richardson

FAIRFIELD $59,900
OPEN HOUSE
EVERY AFTERNOON 1:30-4 P.M. Except Sundays and Holidays
UNTIL SOLD
This immaculate 3 or 4 BR home is a real charmer. The finish, and construction are of the highest quality and it is modern in every aspect. The basement is developed very tastefully and provides loads of additional space. The lot is 64'x171' and has both vegetable and flower gardens. There is nothing to do other than to move right in. COME AND SEE FOR YOURSELF. For private viewing anytime call:
JOHN F. COLWELL
384-8124 592-9828
PEMBERTON, HOLMES LTD.
1000 Government Street

NEW HOME $48,500

You will never see this price again on a 3 bedroom, 2 bathroom, full basement home. At 1277 STELLY'S X RD. There is also a larger new home at $53,900. These are the last HUCKER built homes in this poular Brentwood area. Call JIM RANSON of Westgate Realty, 388-9941 or 479-5910.

UNIVERSITY
Fine new contemporary home located on quiet cul-de-sac. Spacious living rm with floor to ceiling slate fireplace. Full dining rm, delightful kit. with view breakfast area. 3 bedrms, 2 bathrms, cosy den opening on to large sundeck with tremendous views of city and mountains. Expensive wall to wall carpet throughout. Full high bsmt., finished bedrm., roughed in Rec. rm with fireplace. Grounds nicely landscaped. Quality throughout. Price $105,000. To view this new M.L.S. phone
C. H. HOLLAND REAL ESTATE
620 VIEW 592-9784 or 386-1616

FRANK BEAMISH REALTY LTD.
503 YATES ST., 385-5113
APPRAISALS — SALE

250 HOUSES FOR SALE

HENDERSON REALTY
385-9741 Anytime

OPEN HOUSE

109 OLD ISLAND HWY. (1A)
SAT. 11-3
FAMILY HOME AND 1 ACRE
If you've got a large growing family here's a new listing just right for you. Room to run inside and out. There's 8 huge rooms to get lost in — some with views of Portage Inlet. Financing can be arranged. Come on out!
JACK PARKER 598-8352

OPEN FOR INSPECTION 897 SELKIRK AVE.

(off Craigflower—Corner of Arcadia)
Saturday 1:30-4:30
Owner transferred, must sell this well maintained home. Built for family living — 4 Bedrooms — 2 up, 2 down. Plus office or den for the man of the house. Large family size kitchen, separate dining room. Delightful sundeck for outdoor living. Corner location—treed —some view of Gorge waters. Esquimalt homes usually sell before they hit the market. So hurry and see this one. Asking price is $51,000. For prior appointment call Mr. Fortune at 598-1544 or office 385-9741.

OPEN HOUSE 2913 PICKFORD

SATURDAY 1:30-4
In Immaculate condition. Gracious 3 bedroom home. 1240 ft. on main — 1080 finished basement. Living room 18x14 with fireplace, dining 12x12, kitchen 10x16, M. bedroom 12x12.6 with 2 pc. en-suite, other two—10x9, 12.6x9. In basement — 26x16 rec room (beautifully finished), 12x12 bedroom and 2 pce. bath. Large private sundeck off kitchen and dining room. Spacious lot nicely treed and landscaped — near Colwood golf, schools, shopping. Priced to sell at $69,500. Call anytime 385-9741.
Bill McCarter or Bob Gibson
592-3970 658-5153

JUBILEE HOSPITAL

Immaculate 2 bedroom no basement home, full redecorated. Wall to wall throughout. Asking $39,900.
Howard Tomlin 477-1327

SOOKE—4 ACRES HOME PLUS REVENUE

Centrally located—modern 2-year-old, 3-bedroom home with 19.6x10 living room, fireplace, dining room 9.6x7.2. Modern electric kitchen 13.8x103. Oil-o-matic heat, full high cement basement. Plus revenue of $635 per month from older 3-BR home and four 2-BR new cabins. Ample room for further revenue. Price $159,000. Terms. For further detail—call anytime.
385-9741 BOB GIBSON 658-5153

ESTATE SALE OAK BAY BORDER

ASKING PRICE $52,500
—Living room 17'x13'
—Dining room 17'x10'
—Kitchen 17'x12'
—Two large bedrooms
—Fireplace
—Full high basement
—Nice lot with many fruit trees
—Excellent neighbourhood
—And much more
—BILL KAPTEYN — 384-7585.

J. D. BOSDET LTD.
120-727 JOHNSON ST. 386-3128

OAK TREES AND PRIVACY BRAEFOOT AREA

Owner transferred so must sell their quality built home. 6 years old. One owner. Over 2000 sq. ft. of living area, plus basement. Entertainment size living and dining room. W-W carpet, 4 bedrooms master ensuite, deluxe kitchen, dishwasher, a few steps down to fabulous family room and 3rd bathroom. Large treed lot on a quiet cul-de-sac. Double carport, patio. Shake roof. Close to all schools. New exclusive. Courtesy to Realtors. Price $77,900. Call:
Alice Moore 592-4529

COUNTRY LIVING $54,900

Delightful family home. 3 bedroom. Cabinet electric kitchen. Full rom. Cabinet electric kitchen. Full basement ready to develop. Large well landscaped lot. Sundeck. and privacy. Owners must relocate. Early possession. New MLS. Call:
Alice Moore 592-4529

GORDON HEAD $59,900

Very seldom will you find a house in this area at this price. ONLY 1 YEAR OLD. All the landscaping has been done. Large living room and dining room. Lovely kitchen. 3 bedrooms, master ensuite. Full basement with roughed in fireplace and 3rd bathroom. Lots of time to sell your present house because of the possession date. MLS 12476. Call:
Alice Moore 592-4529

OPEN HOUSE

281 Milburn off Lagoon Road-Metchosin
Fri. and Sat. 2 to 4:30
Worth Your Seeing
This home offers you good comfortable living, located on a large lot with splendid views of Victoria, Mt. Baker, Olympic Mtns. and the lights of Port Angeles which can be seen from the large sundeck, the living and dining rooms, four bedrooms, master with ensuite. Fireplaces in LR and rec. room. Price $76,900. For prior viewing, please call:
Ernie Seronik at 386-3128, anytime. MLS 12557.

COMPARE

Especially if you need 3 BR's on one level with 4th BR or den plus rec. room and workshop down.

OR

If you like the Sidney area, this just happens to be one of these fine homes where care shows throughout even to the landscaping with garden plot and 35 shrubs. Offer on price of $49,500.
Joe Blodgett — 656-5653

NEWSTEAD REALTY
1637 Fort St. 598-5166

OPEN HOUSE
221 SKINNER ST.
SAT. 10:00-4:00
$31,000
VIC-WEST
Just completed decorating, new carpets and linos. One good sized bedroom and a second smaller. Give an offer on asking price. Call:
BEN PARENT
598-5166 385-2861

HAVE YOU CASH? BEST OFFER over $27,000 buys up-down duplex, 840 Bay. Rents for $335. 598-1611.

250 HOUSES FOR SALE

FOR SALE Royal Trust

4082 SHELBOURNE ST.
477-0191

OPEN HOUSE
FRIDAY, JUNE 27
SATURDAY, JUNE 28 — 2 to 4:30
4436 TREMBLAY — off Ash Road
TWO SOLD — ONE LEFT!
Take the opportunity to see this beautiful home in Gordon Head. Take advantage of a $4,000 price slash, and a 10½% mortgage already arranged. Take a look at the many extras — don't take a chance by waiting! Well priced at $67,900 — yours for the asking. Please call:
477-0191 KNUD SCHWER 478-8203

OPEN HOUSE
FRIDAY, JUNE 27
SATURDAY, JUNE 28 — 2:30 to 4:30
421 QUEEN ANNE HEIGHTS
Spacious 2 level 3450 sq. ft. executive home designed for happy living and gracious entertaining. Located in quiet area with sea view. Close to schools, transportation and shopping. 4 bedrooms, 3 full baths, two 2-pce. Many extras included. Custom built post and beam of excellent quality and good value at price of $131,750. Please call:
LORRAINE WADDINGTON
477-0191 652-5881

OPEN HOUSE
FRI. 7:00 to 9:00
SAT. 1:30 to 4:30
2039 CASA MARCIA
4-bedroom executive colonial. Living room, dining room, kitchen, family room, laundry room and powder room on main. Upstairs offers 4 good sized bedrooms and 2 full baths, master ensuite. A double drive-in garage and a well landscaped lot complete this fine property offered at $86,900. MLS 12759. Please call:
477-0191 RON SEDGER or 479-3673
JACK MOEN 658-5448

OPEN HOUSE
1069 MARCHANT ROAD
SAT., JUNE 28 — 1 to 4:30
(off W. Saanich Rd., Brentwood)
In popular Brentwood Bay, just two blocks from the water, on a beautiful, treed and landscaped .37 acre lot sits this well-built 13-year-old, 4-bedroom home. 2,500 sq. ft. (2 levels) of excellent quiet living with 2 fireplaces, large family room and rec. room down as well as extra kitchen, dinette, 2 baths, 2 driveways (1 double), trellised patio, large wrap-around sundeck, automatic exterior lighting — only adds to this excellent buy at $68,900. In attendance:
GALE CHRISTENSON
477-0197 477-0723

OPEN HOUSE
734 LINDSAY
SAT., JUNE 28 — 1:30 to 4:30
Looking for seclusion? Then check out this quality-built home on ½-acre lot in the much sought after Royal Oak area. 1781 sq. ft. rancher built in 1970, has 3 good-sized bedrooms, living room with fireplace, dining room, family room, 5 and 2-pce. baths. For previous viewing, please call:
477-0191 ART EVANS 658-8924

OPEN HOUSE
SAT., JUNE 28 — 1:30 to 4:00
1310 BURLEITH CRESCENT
Sitting on 2 lots, this spacious family home offers 5 bedrooms, in-line living room with fireplace, dining room and bright kitchen. Large recreation room, hobby room, laundry, storage and 5th bedroom down. Double carport with extra paved parking, fruit trees and vegetable garden. Asking $74,900. MLS 12794. In attendance:
VERNA ROBERTS
477-0191 477-1317

OPEN HOUSE
SAT., JUNE 28 — 1:30 to 3:30
1086 ST. LOUIS STREET
Price reduced on this lovely 4-bedroom home in Oak Bay. Situated on a double lot in the heart of Oak Bay, this splendid example of early Victoria construction has panelled walls, beamed ceilings, lead glazed windows and lots of charm. NOW PRICED AT $99,000. For further information call:
477-0191 PETER CHOWN 477-0762

BRENTWOOD BAY
2,000 SQ. FT. — $64,900
3-bedrooms, living room, family room, dining room, 2 full bathrooms, rec. room. All this on a large lot near fishing, marinas, recreation. Clear title. Call:
477-0191 ROMA NICHOLL 384-4827

PRICE REDUCTIONS!
Owner says "sell" so this weekend why not drive by 1935 Llewellyn Place (off E. Saanich Road, Deep Park area) to see this 4-bedroom, 4-level split, year-old home on a secluded ½-acre lot with good water view, 3 baths, large rec. room with wet bar, 4th bedroom down, all electric heatilator, large paved double driveway. 10% mortgage with easy take over terms. Try your offers on this reduced price of $71,500.
MURRAY ROTHSCHILD
477-0191 477-9393

TRIPLE CHOICE! ESQUIMALT
As a starter, retirement, or just as a good holding property is this older well-kept 2-bedroom home on Old Esquimalt Road. Large family kitchen, detached garage, all on a 66x160' lot in R2 zone with future possibilities for R3 zoning and an 8¾% open mortgage. Owner has bought so try your offers on this low price of only $21,800. Please call:
MURRAY ROTHSCHILD
477-0191 477-9393

REDUCED TO $79,000
WEEKEND DRIVEBY
4461 TREMBLAY DR. (off Ash)
Owners of this quality custom-built home have been transferred and must sell. Living room, dining room, kitchen with large eating area, 3 bedrooms and 2 baths, (master ensuite) on main floor. Lower level has large entrance foyer, family room, 4th bedroom, powder room, laundry room, and a roughed-in games room. For appointment to view this home in a desirable area of Gordon Head. MLS 12334.
477-0191 JACK MOEN 658-5448

DON'T OVERLOOK THIS ONE
Assume a $45,000 — 10½% mortgage on a $67,500 home. COMPARE this to current mortgage rates (if you can raise the mortgage). NOW! Look what you can purchase for this price: 3-4 bedrooms, 1 full and 2 half baths, large living-dining room with fireplace, large bright kitchen with patio doors to sundeck, well finished rec. room, W-W carpeting throughout. Over 2000 sq. ft. living area. Located in Gordon Head. MLS. For information and appointments to view call:
GALE CHRISTENSON
477-0191 477-0723

COME AS YOU ARE!
And why not? Welcome to a full houhe of values in choice Gordon Head. My vendor has put together a living-recreation package that can't be equalled. To best describe it: COMFORT and FUN! Interested? About $20,000 down only makes this a marvellous opportunity, please call me for all details:
477-0191 KNUD SCHWER 478-8203

REAL CUTIE
ONLY $44,900
3-bedroom, no-step bungalow. Ideal starter or retirement home. Proeprty fenced with lvoely rose garden. Close to city centre. Don't miss out on this one. Call:
477-0191 JULIE MANNESS 479-8019

NEW HOME $48,500

Open For Viewing
You will never see this price again on a 3 bedrm., 2 bathrm., full basement home. Built by HUCKER Const. so it must be quality. See 1277 Stelly's X Rd. on SATURDAY 1-4:30 p.m. Westgate Realty. JIM RANSON 479-5910.

LOVELY 1-BEDROOM CONDOMINIUM in Colony Park Manor, large living room, covered parking, swimming pool, etc. $29,900. 477-9636.

250 HOUSES FOR SALE

IPR Island Pacific Realty Ltd.
3200 QUADRA 388-6231

CORDOVA BAY

2-3 bedroom home on quiet street with large lot, separate garage. Asking $45,000. To view call: LARRY QUAGLIOTTI, 479-6609 or 388-6231.

HANDYMAN SPECIAL

Older small home on lge. lot: starter or investment close in city area. $29,000. MRS. MCKEAGE, 479-5068 or 388-6231.

CLOSE and QUIET

Here we have a solid one-owner older home in tip-top shape featuring a comfortable living room with fireplace, two spacious bedrooms, full basement and lots of potential in the easy access attic situated on good sized, fully fenced lot. Offered at $44,900. Call CHRIS GREIG, 388-6231 or 479-7995.

ESQUIMALT CHARMER

Lovely 2-bedroom starter or retirement home, immaculate throughout. Tastefully decorated, including modern kitchen within walking distance of Gorge Vale and Naden. Priced to sell quickly. Try your down payment. Only $38,900. See it today with FREDDY STARKE, 388-6231 or 479-3866.

CLOSE TO SHAWNIGAN LAKE

One acre building lot only $12,900. Gently sloping. Great. Renfrew Road, 1 point 7 miles past Shawnigan Boys School. BEN GREIG 598-3105 or 388-6231.

SWAN LAKE

Four bedroom full basement home on large lot with good garden soil. Asking only $46,500. Quickly call IRENE DALZIEL 388-6231 or 477-6380.

2708 ASQUITH ST.

1100 sq. ft. two-bedroom home, stucco exterior, large room with fireplace, dining room, drive-in garage, in good shape throughout. Asking $49,900. IRENE DALZIEL 388-6231 or 477-6380.

VIEW ROYAL $52,500

This 3 bdr. fully modern home will delight those who are tired of continued city noise. Large Lr. With FP., large Dr. and kitchen, plus den. Situated well back on an enormous sized lot, and only 1 block from the ocean. At this price it won't last! Call now! BOB KOHLRUSS res. 598-7689 or 388-6231 New MLS.

TEA FOR TWO $64,500

Nestled among nice homes in a quiet, tree-lined district of Queenswood. We have found a haven for two who would appreciate a rancher on over ½ an acre. This home needs a few repairs hence the low price for this area.
Call Sue Warke 479-7925 or Connie Weyler 592-1961

NEAR WOODWARDS GARDENER'S DREAM

Asking only $35,000. Older home with 1½ bedrooms. Good size LR and kitchen, no basement. Rich growing soil, nice vegetable garden, roses by the hundred. Apple, pear and plum trees, strawberries, raspberries and good lawn area. New MLS. IRENE DALZIEL, 388-6231 or 477-6380.

ENGLISH STYLE COTTAGE

Older character home in Lake Hill area. Large lot with some seclusion. Large lot with some seclusion and lots of foliage. Large LR with granite fireplace, large and small bedrooms, fully fenced and ideal for dogs. Automatic oil furnace. Asking $42,900, but open to an offer. BEN GREIG, 388-6231 or 598-3105.

GLANFORD AREA $54,500

14-year-old, 3 or 3-bedroom home close to schools, buses, etc., featuring large living room with fireplace, spacious dining doom, modern kitchen, full basement with drive-in garage all on good sized lot. For more info call CHRIS GREIG 388-6231 or 479-7995.

COLWOOD $59,950

Look! Look! Look! Almost half-acre secluded lot, 4 bedrooms, full basement, dining room, 3 baths, sundeck, ensuite plumbing, 6 years old. The owner has purchased elsewhere and must sell. Move quickly on this great bargain. MLS. Call:
GLENN NICHOLLS or GERRY FINNIGAN 388-6231.

NEAR NEW BROADMEAD EXEC. BEAUTY TWO IN ONE $109,000

This home is a Rancher at front, three stories at the rear. Over 3,000 sq. ft. of floor area in the exceptional 4 BR home. Good financing at 10¼% and so many extras they are too numerous to list. For more information and to view this very special home call: SHANE BEFURT 477-9730 or 388-6231.

3 BEDROOMS

Good family home with washer and dryer. Has been renovated. Close to school, ideal starter. Lot size 120x60. Duplex zoned $39,000. Call LARRY QUAGLIOTTI 388-6231 or 479-6609.

MODERN 3 BDRMS $41,900

Situated in Langford this full basement home is a perfect starter. Over 1000 sq. ft. with a garage and nice lot. 62x128 lot. Close to all schools and shopping MLS. Call GLENN NICHOLLS or GERRY FINNIGAN 388-6231 or 479-1040 or 598-7689.

CLOSE IN

1200 sq. ft. three-bedroom split level. On large lot. Nice family home. Asking $45,500. Owner transferred. Must sell quickly. IRENE DALZIEL 388-6231 or 477-6380.

WHITTOME'S
4520 West Saanich Road
Royal Oak Branch
479-1667

ABSOLUTELY DELIGHTFUL

is this Spic and Span home. 2-bedroom, living room with hardwood floors and fireplace — large kitchen with laundry room at back door. Economical gas fire HW heating — double carport with workshop — secluded back garden — excellent area in the Gorge District — only $44,500.

386-1234 BRIAN BROWN 479-1667

J. H. WHITTOME and CO. LTD.
ROYAL OAK BRANCH

IS THIS YOUR HOME?
20 year, 2 bedroom bungalow, 29' combination living room dining room, sunny kitchen with eating area, 1½ baths, utility room, front and back patio, bonus. Private beach bath to sunny Cadboro Bay. $65,000. 477-0430. No agents.

250 HOUSES FOR SALE

BICO

BOORMAN INVESTMENT CO. LTD. — 386-7521

OPEN HOUSE
FRI., SAT., & MON.
4822 MAJOR ROAD
(Turn onto Temple off Cordova Bay Rd.)
Brand new home located in the popular Cordova Bay area on a beautiful treed lot. Attractive living room has feature stone fireplace, dining room with sliding doors to sundeck and very smart kitchen. Three bedrooms all have quality wall to wall. Full high basement with 2nd fireplace, and drive-in garage. Hurry for this new exclusive, priced to sell quickly at $62,900.
MRS. MARILYN SECORD 386-7521

OPEN HOUSE
2-P.M. to 4:30 P.M.
FRI. AND SAT
7635 BLOSSOM PARK
(Off Prosser Road Off East Saanich Road)
New custom-built, split-level house on new quiet cul-de-sac. 3 bedrooms, 1½ bathrooms. Unique old brick feature fireplace. Private sundeck off master bedroom as well as extra large patio. Excellent value at $65,500.
GODFREY WALLS
386-7521 656-4891

OPEN HOUSE
SAT 1:30-4:30
3143 LYNLARK PL.
(IN-LAW SUITE
This three-bedroom home is located on a quiet treed lot in beautiful Colwood and is ideal for your in-laws or as revenue. The suite has one-bedroom, nice living area, sink and a 3-pce. bathroom. An excellent value at $56,900. MLS. For prior viewing phone:
ERIC SPURLING
386-7521 479-8663

BEAUTIFUL UPLANDS SEAFRONT RESIDENCE
Over 4000 sq. ft. of luxurious living space to satisfy the most discriminating. All rooms are of generous proportions, tastefully appointed and beautifully decorated. Amongst the many features are: 3 bedrooms, 3 bathrooms ensuite, enormous living room with adjacent music room. Large separate dining room, den/library with fireplace plus large rec room also eight fireplaces. The house is suitable for entertaining large gatherings as well as intimate groups of friends. This dream kitchen offers every imaginable convince and has its own breakfast area. The magnificent grounds are beautifully landscaped with wprinkler system for easy upkeep. Price $228,000. For appt. to view please call:
ROBERT J. MIKITKA 386-7521

FRESH ON THE MARKET
Large 2-bedroom, full basement home. Big living room with fireplace, family sized kitchen, sundeck. Basement has 2 more bedrooms and large rumpus room. Separate garage. Close to schools and transportation. Asking $48,900. To view call:
386-7521 DEL HOEGI 383-0516

BIG FAMILY? BIG VALUE
Do you love trees? They're here, along with 2200-sq. ft. of modern family living on two levels. Four bedrooms, cosy den, family room, and 2½ baths. Tasteful use of cheery colors throughout. Asking $64,500. MLS. To view please call:
386-7521 MRS. LAYCOCK 478-8983

QUADRA BAY AREA
An older home that has been extensively remodelled including quality wall to wall carpeting. Living room with fireplace, three bedrooms, dining room and large kitchen. Double garage or dandy workshop. Asking $39,900.
386-7521 ERIC GRAHAM 656-4489

COUNTRY VIEW PROPERTY CENTRAL SAANICH
An expensively finished home for the person that wants value. Breathtaking view, which changes with every season. 4 bedrooms, mantled fireplace, den, bar, living room and a huge sundeck to enjoy country living at its best, just under ½-acre of garden. For appointment to view please contact. $78,000.
386-7521 GODREY WALLS 656-4891

1111 Government St.

NEW HOME NHA FINANCING

OPEN FRI.--SAT. 1 TO 4 P.M.
WYCLIFFE PLACE
(Off Majestic Drive)
See this quality-built home situated on a quiet cul-de-sac in Gordon Head. Over 1500 square feet on the main level featuring a living room with floor-to-ceilng fireplace, separate dining room, bright kitchen with table area and adjoining sundeck, three bedrooms, two bathrooms. Full basement with partitions, fireplace and plumbing roughed in. Up to $45,000. NHA financing available if required at 10¼%.
$60,950
ERIC GRAHAM
385-7521 656-4489
BOORMAN INVESTMENT CO. LTD.
1111 Government St.

RITHET'S for Real Estate Insurance Appraisals
714 FORT
382-4251

DRIVE BY'S
4145 DOUGLAS STREET. Lovely 4-bedroom home. Living room with fireplace and w-w carpet. Rec. room and ½ bath in full basement. ASKING $53,250.

2197 AMHERST, SIDNEY. Two year old, 4-bedroom home. Large living room and dining room. Full cabinet kitchen etc.

250 HOUSES FOR SALE

SINCE 1887
Pemberton, Holmes Ltd.
1000 Government St.

3159 STEVENSON PL.
OPEN TO VIEW
FRI., 7-9 P.M.
An excellent starter home in meticulous condition featuring 2 BRs, bright convenient kitchen and full basement. Just off Finlayson with excellent bus service and close to all major shopping and schools. EXCELLENT VALUE IS OFFERED HERE AT ONLY $43,900. For further information contact JACK S. COLWELL
384-8124 478-7387

BRAND NEW
4131 CORTEZ COURT
OPEN TO VIEW
FRI., 2-4 P.M.
A most attractive CAPE COD home offering you 2000 sq. ft. of tastefully finished living area.
—4 or 5 BRs, huge Master ensuite
—Washer-Dryer area off kitchen
—Massive floor-to-ceiling FP
—No basement
—Easy-care lot
Located on a quiet cul de sac off Feltham close to University and Racquet Club. Only $62,900. For further information contact JACK S. COLWELL
384-8124 478-7387

EXCELLENT AREA
$78,900
A new 1400 sq. ft. of family home just off South Peul Bay Rd. on a quiet street. Features include 2 FP's, covered Sundecks and large ensuite M. Br.
R. I. MURPHY 384-8124

UNIQUE
and charming is the only description! A thoroughly modern and gracious log home on 16.9 acres of meadow and woodland. Lovely large rooms, incredible kitchen, 3 or 4 Br's, den, separate studio or rec. room. A thoroughly pleasing yet functional design.
384-8124 JOHN BOVEY 652-2324

$33,900
Will buy you a 1100 sq. ft. 2 BR, 1½ bathroom condominium home on Admirals Rd. in Esquimalt. Todays best housing buy, 1 only and a top floor location. Brand-new, complete with kitchen appliances, free laundry facilities and elevator service. A low down payment to those qualified. Don't miss this golden opportunity, call today for full information
384-8124 MR. GREENE 385-0795

ROCKLAND
945 TERRACE
DUTCH COLONIAL $125,000
Nestled among the oaks, this 3-BR executive family home will surprise you at every turn. It's kitchen will delight the GOURMET COOK and features Modernmaid dble. ovens ... counter range ... and 5' chopping block ... and stained glass window. The 13'x20' M.BR with ensuite plumbing overlooks a charming private garden with views of the sea, island and Mt. Baker. There's a family room, studio and wine cellar too! For an appt. to view this unique character home please call
384-8124 ANNE LAX 656-8000

ELEGANCE IN THE UPLANDS
Close to the Golf Club and Yacht club, this is a home for a mature family seeking space, seclusion and a sea view. The main entrance opens to a large foyer with a lovely winding staircase to the lower level. The LR is 18.6x24 with a classical FR and WW carpet over oak floors. The adjacent den is beautifully paralled, has B1 bookcases, FP and opens to a balcony overlooking Carboro Bay. Spacious separate DR, large kitchen, 3 Br's and 2 bathrooms complete the main floor. The lower level offers a separate entrance with foyer, a large recreation rm with FP and bar, a large Br with a bathroom off. There is also a laundry room and a 2 car garage with lots of storage space. The residence is surrounded with over ½ acre of landscaped grounds with access by a long private driveway. Well priced at $132,000. MLS 12838. To inspect this unusual property just call
384-8124 MR. GREENE 385-0795

TOWN AND COUNTRY
TATTERSAL
$47,500
3 or 4 BR home on a good sized lot in an area close to all amenities, PLUS an unsually high basement can be fully developed for an in-law suite. New W-W carpeting and a modern attractive kitchen make this a fine family home. To view anytime, call
385-8124 JOHN COLWELL 592-9828

ESQUIMALT
MACAULAY SCHOOL
ONLY $48,500
1900 sq. ft. of finished living area. You will be pleasantly surprised to see many custom features that radiate the charm and character to be found in this older home.
—LR, DR, is spacious with quality W-W throughout. Attractive brick FP.
—2 well planned BRs on main floor plus a king sized dble BR up.
—Modernized bathroom and kitchen is 19x15 with family dining area.
—Full basement, raised floor family room, sewing room, utility-workshop, cold rm plus a 10x21 separate garage. Wiring, heating and plumbing all in good order. Large low interest mtge is transferable. New MLS. Phone quickly on this one.
C. A. CLIFF ANDERSON
384-8124 or 577-3994

GORDON HEAD
.73 ACRE
3-BR bungalow with full basement and rec room. Garage with sundeck over. HUGE DETACHED WORKSHOP (approx. 28'x38') with concrete floor, power and vehicle size doors. New MLS. Immediate possession if desired.
J. W. JERRY DOWNER
384-8124 or 383-3865

WHITTOME'S
706 FORT ST. 388-4271

LOG HOME
7 bdrms plus attic rm, 21'x12' living rm with heatilator fireplace. Kitchen and utility rm with new wiring and plumbing. Vanity bath. Interesting authentic log home with character and charm, just waiting to be decorated and spruced up. $36,000.
SHIRLEY WILDE
478-2459 or anytime 388-4271

VIEW ROYAL
3 BEDROOMS
ONLY $47,900
Large bright living room with nice views front and rear. Two bedrooms up, one down and two baths. Carport with storage. Large natural easy-care lot. Short walk to Thetis Lake. MLS. To view call:
478-4271 TED RADWAY 477-6176

RURAL BUNGALOW
$57,500
1550 sq. ft. of modern construction. Designed for easy care living with 3 bdrms., 1½ bath, double fireplace. Feature family rm., 22x12 off kitchen. 90x183 lot. Ample parking for cars, trucks, boats. MLS 477-5306 anytime.
388-4781 SHIRLEY WILDE 478-2459
388-4271 RUTH LUKAITIS 477-5306
J. H. WHITTOME AND CO. LTD.

COMPARE
986 Georgia Park Terrace executive home $85,400 with your terms. Owner 658-8027.

250 HOUSES FOR SALE

OPEN HOUSE
Cadboro Bay
Fri. and Sat.
1:30-4:30 p.m.
This quality, prestigious subdivision located on Aspen Place, off Arbutus Rd. between Telegraph Bay Rd. and Sherwood Rd. has value built in, as one of the prime factors of value is the price structure of the houses which surround it and has all the features that the discerning home buyer requires. FOR PRIOR VIEWING CALL 388-9172.

OPEN HOUSE
Fri. and Sat.
1:30-4:30 p.m.
Priced to Sell
WATERFRONT INLET HOMES
Two new panoramic water view houses designed with tomorrow in mind, when seclusion will be hard to find, not out of reach of town. (3 miles from Victoria) or your pocketbook.

FINANCING ARRANGED
(Trans-Canada Highway side of Portage Inlet. Watch for sign on left past Grange Rd.)
FOR PRIOR VIEWING CALL 388-9172

fmt FARMERS & MERCHANTS TRUST
"REAL ESTATE HAS A PRICE"
"INTEGRITY IS PRICELESS"
731 FORT STREET

JOHNSTON
REALTORS APPRAISERS
385-2471
1306 BROAD ST. SINCE 1903

4 BEDROOMS
$37,500
Home professionally finished giving a clean, ready-to-live-in home for the larger family. Has over 1500 Sq. Ft. with 4 BRs. Living room has F.P., includes sunroom and separate storage area. New copper piping and new oil automatic heat. For details phone Lyle Wicks, 477-9626 or 385-2471.

LARGE CORNER LOT
Approx 12,000 sq. ft.
Excellent 4-bedroom house, F.C. basement. Town and Country area. For triplex development. New MLS. F.P. $59,500. No early occupancy. Please call Bob Carter, 598-6143 or 385-2471.

SUBURBAN PANABODE
Be first to call! It's different — it's quality — it's appealing — and minimum upkeep is a plus factor to ownership. Rustic finish, a little brick, and a good measure of privacy. Spacious rooms including excellent warm basement with eight foot clearance — ever so bright. Matching double garage. Half an acre with views. MLS. $69,500. Call S. Flett, 385-2471 anytime. Johnston and Co. Ltd.

FOR MORE Real Estate SEE DISPLAY Real Estate Advertisements Pages 8, 9, 10, and 11

ORCHARD GLENN
THE BEST IN ISLAND LIVING
Large lots (min. 84x100) on curved streets for the gardener. Close to 3 marinas for the fisherman, near two golf courses for the golfer and in the heart of orchard land for the country folk who just want away from it all.
The same quality, the same builder in a new neighbourhood.
Our Show Home will be open 3-9 weekdays — 1 - 4 Sat. and Sun.
Take the Pat Bay Highway north to Mt. Newton X Rd., turn left to East Saanich Road.
Call Anytime
Harry Alkey 598-1737
Bill McInnis 385-5347
Engineered Homes
19 Cadillac Avenue 385-6211

OPEN HOUSE
SAT., 1-5 P.M., JUNE 28
LAKE HILL
REDUCED TO $51,500
3-BEDROOM SPLIT-LEVEL
OWNER MUST SELL
Close to St. Margaret's School and Lake Hill Elementary. Only age 10.
G. E. Bus Ryan, 382-8135 anytime
RYAN PROPERTIES LTD.

SIDNEY
$35,500
3 BEDROOMS, 1½ BATHROOMS
The best townhouse on the market. 2 floors — wall-to-wall carpeting. Sliding glass doors to pte. patio and lovely fenced garden. Listed exclusively and first time to be advertised by Ryan Properties Ltd.
G. E. Bus Ryan, 382-8135 anytime
(I'll call back within 30 mins.)

Open House 3670 Blenkinsop
June 25, 12 to 4,
26, 6:30 to 9 P.M.
27, 1 to 9 P.M., 28, 1 to 5 P.M.
29, 1 to 5 P.M.
"Where" in Victoria can you enjoy over 2,400 sq. ft. main floor of luxurious living, 3 bedrooms, and many extras for only $59,500? Must see to appreciate. 477-8462.

NEAR LAGOON. 3163 HEATHERbell. Nearly new, large, 3-bedroom; with rumpus room in full basement. Offers on $55,600. No agents please. 478-4934.

250 HOUSES FOR SALE

Bayshore realty ltd
388-6424 1006 Fort St.

6 ACRES
SWIMMING POOL
$125,000
Situated in the Highlands District this 4-year-old home commands sweeping views, and idyllic seclusion. This 2,300 sq. ft. home contains beautiful living room, large separate dining room, family room with fireplace. Master bedroom with 5-pce. bathroom ensuite, plus more bedrooms and 4-pce. bathroom. The 32x16 swimming pool is surrounded by a 1,200 sq. ft. deck, with built in barbecue. For appointment to view this unique property, please call:
388-6424 MURRAY BLANNIN (Res. 598-2200)

INCOMPARABLE VALUE!
MT. TOLMIE
$58,500
Unusually attractive 17-year-old 3-bedroom bungalow on quiet crescent. Features large living room with fireplace, picture windows, dining room, large eat-in kitchen, full high basement, drive-in garage. Extremely private professionally built barbecue and canopied patio. For more details call
JOHN M. HUNTER
388-6424 (Res. 598-6266)

EAST SOOKE WATERFRONT
4.86 acres of treed tranquility 45 minutes from Victoria, with 135 feet of waterfrontage on Sooke Harbour. Property is divided by East Sooke Rd. with 3.06 acres on the waterside and 1.86 acres above the road. Rustic 900 sq. ft. cottage has living room with fireplace, one bedroom, bathroom. Large kitchen and two verandas. 40 ft. road allowance runs to ocean beside property and may attract future subdivision possibilities. New M.L.S. 12793. $62,500.
BRENT D. EWING
388-6424 (Res. 658-5661)

W-BB-E BROWN BROS. on LANSHARD
'People Helping People'

FERNWOOD AREA
Price Reduced
Older 3-bedroom family home in convenient area. Cosy living room with fireplace, family-size kitchen, oil range and pantry. Full basement, copper plumbing, rewired OOM furnace. Nice lot. Reduced to $38,500. Exclusive with CEC PEARCE, res. 386-3808 or 385-8771 (anytime).

Kasapi Construction
TRADE OLD FOR NEW
PLUS MONEY TO YOU
We can take limited used homes as trades in selling or building a new homes for you. We have homes in various good locations nearly ready to move into.
Also lots available to build on.
We offer long local establishment, Customer Satisfaction, H.U.D.A.C. Warranty.
Financing to suit your needs.
PHONE 386-6191
MEMBER VICTORIA H.U.D.A.C.

Kasapi Construction
BUY THE WISE WAY
Reasonably priced houses of various styles and prices near completion in preferred locations near the city and in Gordon Head. N.H.A., Conventional and private financing available from 10¼% interest and up. We guarantee our homes. 386-6191.
Kasapi Construction Co. Ltd.
538 Dupplin Rd.
Member Victoria H.U.D.A.C.

BY OWNER, PEACEFUL LOCATION, close to schools and bus lines, in one of the nicest parts of Gordon Head. Fully landscaped, beautifully treed lot. Home set well back from road on one-third acre. Excellent condition inside and out. A true family home featuring large open beamed living room, dining room, bright cheerful kitchen with separate eating area, 3 bedrooms, large bathroom upstairs, second bathroom on lower level. Large family room with bar, den or fourth bedroom, billiard room, and laundry. $83,500. 477-2004.

COLWOOD LAKE
Close to Golf Course, business district and elementary school. 8 years old, on large lot. 3 bedrooms, ensuite with shower. Basement has storage room, laundry room, den and activity room. Finished sundeck over double carport. Asking $63,900 with $10,000 down, balance by agreement for sale, interest rate to be negotiated. Evenings only call 652-3202 or 652-5528.

FAIRFIELD
301 MOSS ST.
BY OWNER
Attractive 4-bedroom home, rec room, large modern kitchen, electric heat. Secluded garden with patio, separate garage, close to school and par. $58,900. 385-4515.

BY OWNER
3420 Cedar Hill Road. Attractive family home. Close to schools, golf course, shopping centres. 1650 sq. ft., 4 large bedrooms, modern convenient kitchen with eating area, entertainment size living room and dining room with leaded glass doors. Full basement with drive-in garage. Large lot with fruit trees and shrubs. Must be seen to be appreciated. 559,500. 595-0869.

CUSTOM-BUILT HOMES
Most reasonable guaranteed, tree plans from stock. Kasapi Construction. 538 Dupplin Road. Phone 386-6191. Member Victoria H.U.D.A.C.

SOUTH OAK BAY
Corner lot, quality living room with fireplace, separate dining room, kitchen, 2 bedrooms, 4 piece bath, foyer, main floor. Bedroom, rumpus room, bathroom and garage in basement. Private sale. $67,000. $15,000 mortgage available at 9½%. 598-2127.

WHAT A DEAL!
Large Gordon Head split-level on large landscaped lot, 9 varieties of fruit trees, dishwasher and other extras. Financing $17,000 at 8½ per cent OR up to $48,000 at 11 per cent. Must be sold, so make an offer on $62,900. 477-5147.

CENTRAL SAANICH — VIEWS EAST
Low cost, heating, and taxes. Beautiful landscaped ½ acre. Privacy and secluded covered patio. Custom 11 year old, 2-bedroom, many extras, finished lower level. Priced low for quick offer. $68,900. Appointments only. 652-3753.

URNISHED 2-BEDROOM HOME. Longford. Owner. 478-9484.

253 COUNTRY HOMES AND PROPERTIES

SIDNEY REALTY LTD.
Serving the Saanich Peninsula
656-3928
Real Estate — Insurance

2 BEDROOM, 2 BATHROOMS, over ½ acre near Mill Bay, commuting distance to Victoria. 112-743-5156, 112-595-1330.

253 COUNTRY HOMES AND PROPERTIES

SHAWNIGAN HOMES

NEW FAMILY HOME
$47,900 — 1333 SQ. FT.
Spacious new home with full basement, on ¾ acre level lot. 3 bedrooms. Basement partially developed. A grand looking home. Offered at this LOW LOW PRICE, because the builder badly needs the money. M.L.S. 12120.

3 BEDROOMS — 3 ACRES
Spotless home, just over 10 years old with half basement. Ideal to start miniature farm you want for your family. Good garden. Close to the lake. Possibility of year round use of superior lake frontage. Property is also subdividable at this time. $49,900. MLS 11845.

5.2 ACRES OCEAN VIEW
Spacious 2 bedroom part basement home. Malahat district. ½-hour drive from Victoria. Well appointed home with far reaching views. Property has various subdivision possibilities. Several out-buildings. Quiet country setting. $89,000.

NO DUPLEX BUT
TWO BRAND NEW HOMES
On ½ acre lot near Mill Bay. Rental value of $7,200. House "One" has 3 bedrooms with basement. House "Two" has 2 bedrooms, priced to sell at $63,000. Owner will take decent lot as down payment. M.L.S. 22553.

3 OR 4 BEDROOMS
$39,900
Living room with fireplace. Separate dining room. Kitchen has double sink. Basement has rumpus room, bedroom and workshop. Large double garage could be made into guest cottage.

743-5311 John Ettema 743-2607
743-5311 Marie Malbon 753-5145
Call collect anytime; also weekends.

SHAWNIGAN REALTY LTD.
Shawnigan Lake 743-5311

B.C. LAND AND INSURANCE AGENCY LTD.

METCHOSIN
No hemmed in feeling here. Two and one quarter acres of gently sloped treed land ready for your walking trails. Some rock walls and landscaping done. The home is nearly new and immaculate. Extra large rooms and gleaming parquet floors form a showcase for your furnishings. Traffic areas have rich carpeting. Two huge finished fireplaces. Full-size separate dining room plus a dazzling 13x11 kitchen to encourage family gatherings. One B.R. 16x11, one 11x11 with more roughed-in in the full basement. 1½ bathrooms. $65,000. Call George Davies, 479-4078. B.C. Land, 707 Goldstream, 478-5588. MLS.

P.R.B.
P. R. BROWN AND SONS LTD.

BRENTWOOD BAY MUST BE SOLD! NOW $64,900!
Owners have purchased and must sell this immaculate 4-bedroom, 8-yr.-old home located on a large country lot. Close to school and shops, consisting of 4 bedrooms, 2 bathrooms, large living rms. with fireplace, separate dining room, finished family room plus a lovely panelled rec. room. Many, many extra features included.
385-3435 AL VICKERS 652-2257
P. R. BROWN and SONS LTD.

SOOKE REALTY LTD.
SOOKE, B.C.
642-5426
Older 2-bedroom home on ⅔ acre. Has been modernized. Good size L.R. with Franklin Stove and w.w., cabinet kitchen, dining area. Home is on quiet road and has good sea view. VENDORS HAVE PURCHASED. OFFERS ON $39,000.

3 BR — only 3 years old, w.w. in living room, dining room, cabinet kitchen with stove and frig. included. Fruit trees, good garden soil, garden shed, greenhouse. Landscaped, lots of shrubs, view of harbor. ONLY $65,000.

7 ACRES level land in village, 258 ft. of roadfront plus older one-bedroom home in good condition. $58,500.
Mrs. Florence Goldie 642-5466
Bob George 642-5670

ESTATE SALE! MUST BE SOLD! IMMEDIATE POSSESSION!
This clear title home on James White Blvd. in Sidney, is ideal for a retired couple or small family. Two bedrooms, full basement, very large living room with fireplace, separate dining room and bright, roomy kitchen, together with a separate garage are the features of this well-maintained home. It is located on a generous lot close to schools and shopping area. MLS 12663. ASKING $49,500. What is your offer?
656-4000 K. DROST 656-2427
SAANICH PENINSULA PROPERTIES LTD., SIDNEY

WESTERN HOMES LTD.
$39,900
Just past Sooke, 5 year old 1,020 sq. ft., no basement house on ½ acre, well treed and secluded lot, overlooking Lake. This unique home is pleasantly different with glass and decks accenting its layout. Features 2 bedrooms, 2 bathrooms, L.R. with F.P., dining room and galley kitchen. MLS Phone Bill Wilson—386-3494 (24 hrs.)

COUNTRY HOME
2 ACRES
This attractively designed and immaculate country home is probably the most self-contained property for those seeking the true country life. Situated on 2 acres of trees, pasture and delightful walks, the home has 4 bedrooms, 2 bathrooms, in-line living and dining room with a ceiling-high red brick wall, den-cum-studio and a spacious kitchen with access to large sundeck. An excellent country residence, offered at $93,500.
TED WALFORD
RESIDENCE 598-1420 OFFICE 477-1841
BLOCK BROS. REALTY LTD.

SOOKE SEAVIEW SPACIOUS LOG HOME
New listing for someone who wants something different. This is a real family home with 3 bedrooms (possible 5), large living room, family sized kitchen plus much more. This home sits on over ½ an acre with fantastic views of the Sooke Harbour, straits and Olympics. Priced at $74,900. You owe it to yourself to see this gem. New MLS.
642-3404 BILL KOZAK 592-2431
LANSDOWNE PROPERTIES LTD.

MINI RANCH OR COMMERCIAL
Run a horse or a business (or both) from this almost ½-acre property. The new home has 1846 sq ft of living area done in tasteful Spanish style and decor. Plus a heated 4-car garage. Also a small sturdy barn and corral. Across from Sooke Harbor. $120,000.
386-3231 D. B. TAYLOR 477-9179
BLOCK BROS. REALTY LTD.

GORDON HULME LTD.
SIDNEY-SAANICH PENINSULA
656-1154, 2444 Beacon Ave.

253 COUNTRY HOMES AND PROPERTIES

MELTON
REAL ESTATE (B.C.) LTD.
912 Douglas St.
1610 Island H'way

PURRRRRFECT!!!
Shawnigan. Fine subdivision. 80x120 lot, new 3-bedroom quality bi-level, B.I. vacuum system, extra quality carpets. $46,000 with loads of financing.
DALE VIEWEGER. 383-1047. MLS. TRY OUR NON-PROFIT TRADE PLAN ON FOR SIZE—IT FITS.

SOOKE
2 bedroom fully furnished mobile home $14,500
Beautiful building lot 110x248. Good Area. $15,800
3 bedroom, nearly new home on one acre. 2 bedroom in-law suite down. Good value at $55,900
4-bedroom family home on 1-3 acre. 3 baths, 2 fireplaces. Lovely rec. room. $57,500
MANY MORE HOMES AND PROPERTIES IN ALL PRICE RANGES. FOR INFORMATION CALL PAT THERRIEN IN SOOKE AT 642-5138. ASK ABOUT OUR NON-PROFIT TRADE PLAN.

EXCEPTIONAL VALUE
SOOKE—$51,000
New quality 3-bdr. full bsmt. home on near ½ acre. Fireplace, master BR en suite. See it with Rona Higgs.
642-3835 or 478-9581.

Western HOMES Ltd.

4.56 ACRES
FAMILY HOME
NEAR NEW
Horses? Cattle? or just lots of room. If these are your requirements in a new property, see this three-bedroom, 1-year-old family home, located on 4.56 acres. House has 3 bedrooms, 2 bathrooms, separate dining room and sundeck, with provision for lots more development in full basement. Extremely well built. 4.56 acres with frontage on two roads, selectively cleared and ready for fencing to your wishes. Located on the Saanich Peninsula, minutes from town and close to parks and riding trails. Offer for sale at $135,000. MLS 12115. Call now to view:
Neil R. MacDonald and Jack Davis
386-3494 (24 hrs.)

CHERRY POINT-HOBBY FARM
Cute and cozy Lindel Cedar Home is all electric except for the Franklin stove in the comfortable living room. Other features include the bright and friendly kitchen, the big master bedroom, attractice entrance, bath and a half and guest room. There is also a heated and insulated workshop of 560 sq. ft., double carport, huge organic garden and numerous trees and shrubs. The sparkling waters of Satellite Channel can be seen from the sundeck and balcony. The property is 3.06 acres with a huge organic garden, excellent well and room for horses, cattle, sheep or chickens. Ideal for the hobbyist and gardener looking for peace and quiet in a beautiful country setting. Priced at $59,900. Please call 746-4154 or 748-2360. Ron Mathews, Homefinders, Wall and Redekop Realty Ltd.

MILL BAY
2 ACRES
5 bedrooms, 3 fireplaces, triple carport, curved drive, wraparound sundeck, country kitchen bordered by a creek. 500 feet of road frontage. A great way to live.
477-1841 JACK GRANT 477-8172
BLOCK BROS. REALTY LTD.

256 WATERFRONT PROPERTIES

MAPLE BAY—WATERFRONT
One of the finest homes in Maple Bay. The one acre lot ensures that the panormaic views of the bay can never be interrupted plus providing access to a private beach. The excellent quality of construction and thoughtful planning guarantee the investment value of the home. Over two thousand square feet of finished floor space on two levels. The ground level entrance flanked by stained galss windows sets the tone for gracious entertaining either in the formal parlor or the warm and comfortable family room. The water view is an outstanding feature on all elvels. Three bedrooms, but could be four or five. Appliances included are stove, fridge, dishwasher, deep freeze, washer and dryer. A rare property on today's market and full value at $80,000. Please call RON MATHEWS at 746-4151 or 748-2360. HOMEFINDERS, WALL and REDEKOP REALTY LTD.

OUTSTANDING PROPERTY
Located just outside of Duncan on Quamichan Lake. The 5500 sq. ft. home has every comfort and convenience and outstanding workmanship. The property is 2.68 well treed and secluded acres of privacy with views over the lake. Must be seen to appreciate the many fine features. By appointment only with RON MATHEWS, 746-4154 or 748-2360. HOMEFINDERS, WALL and REDEKOP REALTY LTD.

SHAWNIGAN LAKE WATERFRONT
Year round home on secluded, all fenced waterfront property. Small home. Compact. Living room, dining room, 3 bedrooms, 4-pce. bath, utility room. Carport. Unfinished guest cottage. Boat ramp. Sunny waterfront. $59,000. ML 12566.

VACANT WATERFRONT LOT
Sloping lot with building site above the road, on West Arm of Shawnigan Lake. Solid lake bottom. Not too deep. Asking $24,500. Make offer.
SHAWNIGAN REALTY LTD.
743-5311 John Ettema 743-2607
743-5311 Marie Malbon 743-5145

Unrestricted View
One-bedroom de luxe condominium. Large living rm. in-line dining. Lovely bathroom. Twin-size bedrm. beautiful kitchen with stove, fridge and dishwasher. Wall-to-wall carpet throughout. Asking $39,500. To view please call FRAN McVITTIE, 382-8688 or 382-9191.

Canada Permanent

WATERFRONT—SHAWNIGAN LAKE
¼ acre of treed land gently sloping to 120' of prime waterfront on sunny east side of lake. Ideal beach for children — large float. Fully appointed 2 bedroom cottage, beamed ceiling, heatilator fireplace, wall-to-wall carpet, large patio, on quiet cul-de-sac. Offers to $54,000. Ph. 743-2330.

Block Bros-Duncan
746-4175
330 Ft. Waterfront
1½ acres of lawns and shrubs, dock, boat haul out, 6 bedroom mansion, $75,000.
BRIAN HURST 743-2544
LARRY WILCOX 476-4175

YOUR OWN ISLAND
Out of province vendor must sell now. Reduced thousands of dollars. Nearly 60 acres of woodlands, coves and beaches. Try any offer or trade.
384-8001 DAR GARSIDE 652-1509
THE ROYAL TRUST CO.

SECLUDED
Over 1 acre, plus custom built home! M.L. 11856. Please call:
Gord G. Cowan 384-0212
RATHER Realty Ltd.

ACRE WATERFRONT LOT, Sansum Narrows, with 126' frontage. 5 minutes by water from Maple Bay. Road surveyed for future development. $15,500 firm. 748-9114.

NEARLY 2 ACRES 600' KOKSILAH rivertront, small cabin. Asking $27,500. With good down payment owner will finance the balance to good covenant. 598-4233.

256 WATERFRONT PROPERTIES

Enjoy Gracious Living On Vancouver Island's "Riviera"
MAPLE BAY
Between Victoria and Nanaimo
Sun-Loved, Nature-Blessed, Arbutus-Shaded
Look South over Tranquil Maple Bay
Enjoy Nature at its finest!
Fishing, Boating (Marina Nearby)
PLUS
Beautifully Treed View Lots
With Access to The Bay, also some
Unique waterfront parcels, All
This with Mun. Water and Paved Roads
One-Half to 2 Acre Sites @ 8%
Prices from $16,000 — Balance at Down Payment from $4,900
A Wise Investment From Any Aspect ... Prepare for your Retirement Now!
Call 687-2696, Vancouver office hours, or 748-1629, Duncan.

WATER-FRONT CLOSE-IN 3-BEDROOM HOME
situated within the 3-mile circle with 147 feet of delightful waterfront this property is a challenge to anyone with imagination and know-how.
THE BASICS
Just over ½ an acre of trees, shrubs, grass, terraces, pools, and kitchen garden.
3-bedroom older updated home with some character. Full basement, oil heat. Your own bay, beach, and boathouse and panoramic views. If you have $84,900 and lots of ambition you can make this delightful spot into your shangri la, because you have the basics and all for the full low price of $84,900.
Call JOHN JAMES anytime within the next five minute at 386-2437; 24 hours. MLS 12556.
PACIFIC STRATA SERVICES LTD.

MELTON
REAL ESTATE (B.C.) LTD.
912 Douglas Street
1610 Island H'way
300' PRIME OCEANFRONT HOLIDAY ALL YEAR ROUND SECLUDED HOME—CATHEDRAL CEILINGS-BEAMS, GUEST COTTAGE 2.38 ACRES OF BEAUTY. PROTECTED BEACH — SOUTHWEST EXPOSURE—EXCELLENT FISHING, BOATING, SWIMMING. DEEP COVE 30 MIN. FROM VICTORIA, B.C. $225,000.00.
SEND FOR BROCHURE. MRS. STAPELLS
OFF. 386-7551 or RES. 477-4860

1.92 HECTARE
$140,000
WATERFRONT and WATERVIEW
If your not thinking meiric, that's 4.75 ACRES of very desirable waterfront property on the Saanich Peninsula. A well on the property and a municipal water connection make the possibility of dividing the property into two building sites at present highly probable. Hold for future subdivision after building dream home today. Compare properties and prices and you will see this is the best such property available today. For future information and possible terms consult:
386-2111 NEIL RAWNSLEY 595-1507 (Pager 232 Anytime)
MONTREAL TRUST COMPANY

EAST SOOKE WATERFRONT
4.86 acres of treed tranquility 45 minutes from Victoria, with 135 feet of waterfrontage on Sooke Harbour. Property is divided by East Sooke Rd. with 3.06 acres on the waterside and 1.86 acres above the road. Rustic 900 sq. ft. cottage has living room with fireplace, one bedroom, bathroom, large kitchen and two verandas. 40 ft. road allowance runs to ocean beside property and may attract future subdivision possibilities. New. M.L.S. 12793 $62,500.
BRENT D. EWING
388-6424 (Res. 658-5661)
BAYSHORE REALTY LTD.
1006 FORT ST.

GORDON HEAD
A waterfront home built in 1960 to VLA standards, and well suited to family living. The plan is unique with a high ceiling in LR-DR, den and powder room at entrance. 3 BR's and 3 full bathrooms upstairs and half basement for rec. room. Private grounds to almost half acre of level ground with lawns front and rear. If you desire a waterfront home this is one you should see. Price $108,000. View by appt.
479-1667 Wilfred Davis 658-8881
J. H. WHITTOME AND CO. LTD.
ROYAL OAK BRANCH

101 ACRES WATERFRONT WILL TRADE
This is a lovely property on Finlayson Arm. This estate has retained this for years, but will sell for 50% down and carry balance, or will consider all trades of commercial or apartment blocks. Remember waterfront property in large blocks is hard to get close to Victoria. Asking $200,000. MLS. Call F. WILLS 384-0581. Wills and Wonnenberg Realty Ltd.

$12,500
JULY CELEBRATION
Vendor says sell quickly for cash. Your chance to enjoy 135 ft. of finest west coast beach. Pioneer cabins included. Privacy, health and gourmet seafood. Yours for the taking. Price reduced from $13,900 for action. Serious cash offers only. LYNETTE DELAHUNT 598-3321.
JACK MEARS
OAK BAY REALTY LTD.

10.8 ACRES
10 minutes from Victoria, with 1100 ft. on Saanich Inlet, looking due west. This is secluded treed property giving utter privacy and magnificent views. Only $89,500 (the price of an ordinary home) with wide range of terms. You cannot drive here so please drop in for a free map. Call A. Kleinman, Town and Country Realty Ltd. 382-7276 or 592-9771.

IDEAL LOCATION
Southern exposure on Salt Spring Island with nearly 40 acres and approximately 3,000 ft. of waterfront with two beaches. MLS 11696. Price $135,000. Phone 592-3920 or 386-6552. F. C. Holly, Real Estate, 620 View.

VIEW LOT FOR SALE BY owner, fully serviced, close to downtown. Price $12,000. Write M. Clinton, 1 490 9th Ave., Campbell River, B.C.

YACHTSMAN AND FISHERMEN
Delightful protected cove 2 acres waterfront with wharf and concrete block building, 20 miles—Victoria. Only $60,000. 642-3879.

SHAWNIGAN LAKE, WEST ARM
Choice waterfront lot, 60'x110 $30,000. By owner, R. Oliver, 2295 Ives Avenue, Reno, Nevada, 89503 or call 702-747-1706.

256 WATERFRONT PROPERTIES

NEED PERSONS FOR GROUP purchase of large waterfront acreage on Malcolm Island, immediately. 646-2002.

RESIDENTIAL WATERFRONT lot in Prince Rupert. Phone Victoria 479-9234.

258 CONDOMINIUMS and TOWNHOUSES

Park Pacific
For appointment to view the following fine listings call:
ROBERT YOUNG
477-8749 or 383-3911
JIM WEST
595-4094 or 383-4124

1. RED HOT — JUST LISTED. THREE-BEDROOM CONDOMINIUM — KENSINGTON TERRACE. ASKING $51,900. This spacious beauty (1262 sq. ft.) faces West — beautiful sunsets over the Sooke Hills — from the living room and two bedrooms. It is one of only three 13-bedroom apartment homes in luxurious Kensington Terrace. Ensuite bathroom in master bedroom. Valuable extras. MLS. Call us for viewing.
2. TWO SUPERIOR ONE-BEDROOM CONDOMINIUMS AT LOVELY KENSINGTON TERRACE. One on the first floor facing south — asking $29,500 with large existing first mortgage; and one on the fourth floor facing east — asking $30,900 with clear title. MLS. Remember, Kensington offers a spacious luxurious lounge, huge hobby room, beautiful billiard room with championship table, sauna, swirl pool, exercise room etc. Call us for viewing.
3. JUST LISTED — SPENCER CASTLE — PRESTIGE TWO-BEDROOM TWO-FULL-BATHROOM CONDOMINIUM. ASKING $62,900. MLS. Very pleasant outlook. Over 1200 sq. ft. Valuable extras. For additional information or viewing call us.

Cedarfair
1025 FAIRFIELD ROAD
A Distinctive Life Style
Offered in the Heart of Fairfield
Featuring:
—quality construction
—superior soundproofing
—ultra-spacious suites, some with fireplaces
—kitchens equipped with a full range of appliances including dishwasher
—underground parking garage with remote controlled steel door.
PRICED FROM $49,000
Open Daily
(Including Sunday)
1 p.m. to 5 p.m.
COURTESY TO ALL REALTORS
Another quality condominium built by Danzo and Franco
Phone 386-8132 or 384-2944

Bayshore realty ltd
1006 Fort St. 388-6424

Lord Selkirk Estates
853 Selkirk Avenue
OPEN for VIEWING
2:00-8:00 p.m.
—deluxe 2 bedroom suites
—individual washer and dryer
—covered parking
—deluxe workshop
—priced from $40,900.
BAYSHORE REALTY LTD.
1006 FORT ST.
388-6424

Willow Court
190 Gorge Rd. West
2 Excellent Suites Available
This is a well-built conservative building close to park and shores on bus route. Building has swirl pool, sauna, recreation room and workshop. Covered parking. The two suites have good quality stove, fridge, dishwasher and wall-to-wall carpet. Both very spacious and the 3rd and 4th floors, southern exposure, views of water and Olympics. One two bedroom and one large bedroom and den — 1250 and 1300 sq. ft. priced at $43,000 and $44,900. Call Bill Felton anytime at 384-3437.
PACIFIC STRATA SERVICES LTD.

CHRIST CHURCH CATHEDRAL
$26,900
BEAUTIFUL ONE BEDROOM CORNER SUITE, BEHIND CHRIST CHURCH CATHEDRAL. PLEASING OUTLOOK IN SMALL, QUIET BUILDING WITH LOW TAXES OF ONLY $45 PER YEAR. AT $26,900, THIS IS THE LOWEST PRICED CONDOMINIUM IN ROCKLAND AND CAN BE HANDLED WITH ONLY $1350 DOWN. 477-6534.

Townhouse
CONVENIENT LOCATION — Walking distance to Woodwards. Spacious unit with approx. 1200 sq. ft. — ALL ON ONE FLOOR — 3 bedrooms (master 14x10), nice kitchen, living room looking out on pleasant fenced garden — ideal for children. Schools, shopping and bus close by. All this for $40,500. Phone George Green at 477-4651 or 386-2437.
PACIFIC STRATA SERVICES LTD.

Emergency Sale
Vendor transfered. Must sell Esq condominium of 2 levels, 3 bdrm., large living rm., D.R., 1½ bathrms., 4 excellent appliances. Try $3,500 down! Open to offers. Children made welcome. Phone JOHN RUSSELL 592-3248 or 477-0141

Canada Permanent

BY BUILDER
Nearing completion, 2-bedroom deluxe family homes. Occupancy August 1. Assisted homeowner plan financing. Low down payment. $31,500-$34,000. 658-5132.

1 AND 2 BEDROOM CONDOminiums. 382-5787.

258 CONDOMINIUMS and TOWNHOUSES

Realtor
Canada Trust
No. 9-1537 Hillside Ave. 595-5171

OAK BAY TOWNHOUSE
Over 1000 sq. ft. on 2 floors lets you live in comfort in this 2-bedroom, fully carpeted unit with front and back entrances of your own. It also has a basement for worshop and storage as well as an enclosed garage and is situated only 2 blocks from Oak Bay Village.
$39,900

KENSINGTON TERRACE
Roomy 1-bedroom condominium with stove, fridge and dishwasher. Unit is close to entrance, sauna, swirlpool, laundry, hobby room and lounge.
$30,900

WALK TO TOWN
1 YEAR OLD
Ideally located on Rockland, only a few blocks to town this 2-bedroom condominium boasts of 1½ baths and over 1

258 CONDOMINIUMS and TOWNHOUSES

KNOWLES REALTY LTD.

LISTEN TO THE QUIET

that surrounds this QUALITY constructed apartment HOME.

1145 HILDA

(just off Cook)

OPEN DAILY 1-9 P.M. (Except Sunday and Holidays)

—Spacious 2 Bedrm. 1½ bathrm.

—Walk to all amenities, including Beacon Hill Park, (saves gas).

—ONLY $39,500-$45,900

Look anywhere, CHECK everywhere. Dollar for DOLLAR VALUE, our prestige condominium HOMES can't be equalled. Please call: 384-8101.

Bill Knowles—656-3779, or Greta Hofmeister—592-6372

JACK MEARS OAK BAY REALTY LTD.

"The Professional People"

Coast to Coast Real Estate Service

2194 OAK BAY 598-3321
3618 SHELBOURNE 598-3344

SHOREWOOD HOUSE
562 RITHET STREET
CLOSE TO WATERFRONT

There are only a few of these beautifully designed suites left. Some contain fireplaces, baths, washers and dryers, en-suite, dishwashers, self clean-oven. Frost-free refrigerators, garburetor, large recreation suite, sauna. Price range 45,500-49,900. Call either 598-3321 or 598-3344.

NEW 2-BEDROOM
1½ BATHS
$36,500

Superior construction in nice area of Esquimalt. Low down payment with new home grant and B.C. 2nd mortgage available. For further information and to view call CLARE BROCK at 598-3321 or 592-2173.

3 CLEAN BEDROOMS
4 APPLIANCES
5 THOUSAND DOWN

If you can't find anything under $40,000 that isn't either overpriced or over used, then phone me now.

BRIAN RIPLEY 598-3321

CANADA PERMANENT TRUST

1125 DOUGLAS ST. AND 3647 SHELBOURNE ST.

Concrete Construction Condominium Suites 1148 Goodwin St.

You will be delighted with this Oak Bay Condominium value. Two bedrooms, separate dining, balconies or patios. Appliances in each suite include stove, fridge, washer, dryer and built-in dishwasher. Ex. 49,900 to 62,900.

GRAY LAITTE 656-5267
SID HASLAM 477-1994
Office 382-9191

Canada Permanent

We are so proud of the Talisman that we ask you to compare other condominiums befoefore choosing.

THE TALISMAN 929 Esquimalt Rd. $34,000-$38,500

Where your investment can go only one way — UP!

Where you get the best in construction, comfort and convenience. Plus many other amenities including Sauna, Swirl Pool, entertainment Lounge, Work Shop, Underground Parking, controlled entrance. Assessment only $20 a month, app. The good way of living.

Open 1 to 5 p.m.

J. H. WHITTOME and CO. LTD.
706 Fort St. — 388-4271

$39,900 1,300 SQ. FT.

This large, well decorated, 3-bdrm. home must be sold! You'll come out the winner 'cuz this is value. Luxuriously appointed with wall to wall carpets, tasteful wall coverings and spacious rooms. Convenient to all amenities. This is really a nice home. See it now. Exclusive.

MR. MARION LUND
477-9514 652-2736
ROSS BUTLER 479-7994
PRINCIPAL PROPERTIES LTD.
4088 Shelbourne St.
Victoria, B.C.

SIDNEY $35,500

3 BEDROOMS, 1½ BATHROOMS. The best townhouse on the market. 2 floors —wall-to-wall carpeting. Sliding glass doors to pte. patio and lovely fenced garden. Listed exclusively and first time to be advertised by Ryan Properties Ltd. G. E. Bus Ryan 382-8135 anytime. (I'll call back within 30 mins.)

3-BEDROOM TOWNHOUSE

Near university, Racquet Club, all levels of schools. Over 1500 feet, 1½ baths, fireplace, thermo glass. Stove, fridge and sun drapes included. Large enclosed swimming pool and sauna. Built-in shelves in family room. Separate laundry area.

An excellent buy at $49,900
No agents please
66-3987 Gordon Head Rd. 477-2457

BY OWNER — 3 YEAR OLD townhouse, 2 levels, living room with open stone fireplace, dining room, spacious kitchen, large master bedroom, two extra bedrooms, 2 bathrooms, large rec. room opening into private garden with tool shed, wall to wall shag. Stove, fridge and dishwasher included. 477-0332.

BACHELOR VIEW SUITE, 5 months old with drapes, rugs, stove and fridge. Covered parking. 848 Esquimalt Rd. $23,900 some terms. 383-3553.

$28,500
3 bedroom condominium, near Sax Point Park. Immaculate condition, wall-to-wall shag throughout. 656-1458 or 592-7685.

LUXURY, 1-BEDROOM CONdominium on Marina, Sidney, asking $26,900. 656-6174.

258 CONDOMINIUMS and TOWNHOUSES

$32,900

Don't delay! House prices may be out of your present budget, but put your money into a townhouse and see your investment grow. 3 bedrooms, 1½ bathrooms in SUNNY SIDNEY. Stove, refrigerator and drapes included. Phone

MARGUERITE HOBBS
592-0222 598-3321

$36,500

This has to be the best buy in a 2 bedroom, 1½ bathroom condominium. Brand new, nice and bright with dining room window, quality carpets, frost free refrigerator, continuous clean oven, garburetor. Building is of most attractive brick and stucco. Graceful balcony, covered parking. A solid investment. New MLS Call:

MARGUERITE HOBBS
598-3321 or 592-0022
JACK MEARS
OAK BAY REALTY LTD.

TRANSCONA 1625 Belmont Ave. $44,500

"HOME IS WHERE THE HEARTH IS." Yes, this 1200 sq. ft. condominium has a lovely slate-faced fireplace with a mantel. Entering the front door you feel the quality of the plus W-W carpet which runs throughout the home. The master bedroom has an ensuite bathroom with a tiled shower. The beautiful kitchen boasts a 15-cu.-ft. frost-free fridge, 30" stove, dishwasher and garburator plus luxury nylon carpet. Also included is the washer and dryer.
Monthly assessment is only $15.00.

388-4271 JOE MANTON 382-5211
J. H. Whittome and Co. Ltd.

Deluxe Rockland Executive Townhouses

Only 16, prestigious John di Castri designed 3-bedroom townhouses with basements and fireplaces. Close to town. Vehicle controlled entry. 3 already presold. For detail and viewing of plans, act now and save. Completion spring-summer '76. Exclusively listed with HERB MCDANNOLD 658-8844 or 382-9191.

Canada Permanent

DELUXE TOWNHOUSE 3 MILES — downtown, one year old. Three bedrooms 1½ bathrooms, fireplace, basement, private patio, swimming pool. Reduced $40,900. 656-6146 after 5 p.m.

263 GARAGES FOR SALE, RENT OR WANTED

STORAGE SHED SUITABLE FOR commercial vehicle, etc. View Royal district, 479-9168.

DESPERATELY NEED FOR July 1, a garage. Please call 388-5066.

265 HOUSES WANTED TO BUY

Help, Help, Help

2 or 3-bedroom home with basement needed for young couple near university or south side of McKenzie east of Shelbourne. Approx. $60,000 range.
NO STEP home with nice yard or view in quiet residential area in $60-$80,000 range.
2 or 3-bedroom home with rentable suite in basement. Client has $40,000. Suite must be able to carry mortgage. $40-$60,000 range.

T. F. McCLUSKEY
595-5171 386-7320
The Canada Trust Company

REGISTERED NURSE

is anxious to find a 2-bedroom basement home in any nice area. Up to $45,000 cash. If you can help call: TOM RAIG at 388-6231 or 385-1606 Island Pacific Realty.

ELDERLY COUPLE

Have sold their large home and are looking for a newer but smaller house in any central location. These are cash buyers with $40,000 to $50,000 to invest. Call: TOM RAIG AT 388-6231 or 385-1606. Island Pacific Realty.

SOCIAL WORKER

and family wants country atmosphere, preferably on the Saanich Peninsula. Must have 3 bedrooms up to $75,000. CASH.

YOUNG COUPLE

are tired of renting and require 2 bedroom home in any reasonable area. Can pay up to $50,000. CASH. If you can help on any of these call: CHRIS GREIG 388-6231 or 479-7995, Island Pacific Realty.

WANTED

3 HOMES, $30,000 TO $60,000 PRICE RANGE, ONE COULD BE REVENUE. ALSO 1 TO 10 ACRES IN SHAWNIGAN DISTRICT. PLEASE CALL EDITH GUTEMAR — 598-7053 OR 479-1667.

J. H. WHITTOME and CO. LTD.,
ROYAL OAK BRANCH

CASH FOR YOUR HOME

Investor will pay spot cash for any home, any area up to $45,000. Call GLENN NICHOLLS, 388-6231 or 598-7689 (24 hrs.) Island Pacific Realty.

URGENT ELDERLY COUPLE

Seek city waterfront property to retire to. Minimum 2-bedroom. Price $60,000-$90,000. All cash.

386-2111 DOUG ORR 598-1366
MONTREAL TRUST CO.

RETIRED ENGLISH COUPLE

require two-bedroom home close to bus line; any nice area $45,000 cash. Urgent. IRENE DALZIEL 388-6231 or 477-6380.
Island Pacific Realty

MANITOBA FARMER

Requires 2 to 10 acres arable land with or without house. Within 15 mile radius. Lots of cash. BEN GREIG 598-3105 or 388-6231.
Island Pacific Realty

OAK BAY

I HAVE A MOST ANXIOUS CLIENT WHO REQUIRES A 4 OR 5-BR. OLDER HOME IN OAK BAY. PLEASE CONTACT 384-8124

JOHN F. COLWELL 592-9828.
PEMBERTON, HOLMES LTD.
1000 Government Street

WANTED

2-storey house in James Bay, small house in View Royal and 2 or 3 Bdrm. home in Jubilee area for waiting purchasers. Call MRS. MCKEAGE 479-5268 or 388-6231, Island Pacific Realty.

SAANICH

is where my client would like to purchase a 2 Bdr., full basement home in the $45,000 range. For quick action call BOB KOHLRUSS. Res. 598-7689 or 388-6231.
ISLAND PACIFIC RLTY.

RETIRED DENTIST

Needs 3-bdrm. home in any nice, quiet area. Must have a good sized lot. He has cash to $80,000. If you have a home like this please call GERRY FINNIGAN 388-6231 or 479-1040 (24 Hrs.)
Island Pacific Realty

YOUNG COUPLE

Needed within 45 days 3 bdrm, full bsmt. up to $60,000 in good area. Please call OLE KNUDSEN 388-6231 or 598-2461. Island Pacific Realty.

INVESTOR

Requires Immediately, three or four homes to fix up for rental. Any condition or area. All cash. BEN GREIG 388-6231 or 598-3105.
Island Pacific Realty

PRIVATE CASH BUYER
Requires spacious 3-bedroom home with large lot, 20 mile radius of Victoria. Contact J. E. Allen, 726 South Island Hwy., Campbell River.

WANTED: OLDER 1½ OR 2-storey home, on nicely treed lot, in Oak Bay, for a young family, private party, no agents please. 383-2437.

CLIENT WANTS 2- OR 3-BEDroom house inside 2-mile circle. Urgent. Vic Wong, 385-2458; Byron Price and Associates Ltd.

265 HOUSES WANTED TO BUY

WANTED

1. Property in the Cordova Bay Ridge, Colwood, Langford and Metchosin areas. One or two lots, side by side, ready for immediate construction. Maximum of $20,000 each.

2. Quality 2-3 BDRM. home in the VIEW ROYAL area with good views of the Olympic Mountains. I have a client wiht $85,000 cash for the right house.

3. Three bedroom home with full basement within walking distance of the University. Client will pay up to $65,000 if the house qualifies.

4. Smaller home on large property in the Rogers-Lily Ave. areas. Qualified clients desire seclusion.

5. South Oak Bay character home in need of some TLC with 3-4 BDRM and full basement. Client will pay up to $55,000 for the right house on the right street.

385-7721 DALE BRIGGS 595-4273
GARDNER REALTY LTD.

WANTED: LARGER OLDER house, suitable for conversion to residential units. Call 658-8800.

268 LISTINGS WANTED

- - DO YOU - - WANT TO SELL?

LISTINGS NEEDED in 3, 4 or 5 bedroom homes in Greater Victoria. If you are thinking of selling, phone us. You will be pleased with our service. Call J. T. Mills anytime. 385-3411 or 388-6752.
KER & STEPHENSON LTD.

SHAWNIGAN REALTY LTD.

Shawnigan Lake 743-5311

LIST YOUR SHAWNIGAN, COBBLE HILL OR MILL BAY PROPERTY with
743-5311 JOHN ETTEMA 743-2607
743-5311 MARIE MALBON 743-5145
Call Collect Anytime

SELLING YOUR HOME?

Get top price by listing with a professional. Call me now for a property evaluation, no obligation. Phone 386-3231. Res. 477-8274.

JEFF CHALK
F.R.I., R.I. (B.C.)
BLOCK BROS. REALTY LTD.

THINKING OF SELLING!

I shall appreciate your call; AZAM, 388-6231 or 383-3440. Island Pacific Realty.

ROBERTS INVESTMENTS LTD.
to list or sell call W. G. Moore
388-6691 702-1175 Douglas

271 LOTS FOR SALE

JUST LISTED ATTENTION BUILDERS

Large (95x260 frontage) level lot on Lakeridge Place off Larendo Road, which is off Santa Clara Avenue. Might be excellent holding property for subdivison if and when Saanich sewer reaches. Asking $37,900. Call ROBERT YOUNG 477-8749 or JIM WEST 595-4094 or 383-4124 anytime, Park Pacific Investments Ltd.

WATERFRONT RUXTON ISLAND

Approx. 200 feet of waterfront looking N. and E. over sheltered cove. Also waterview looking S. and W. toward Vancouver Island. Sloping well treed. Would you believe $3,500 down with balance under $100 per month to vendor? M.L.S.

385-7721 DALE BRIGGS 592-3978
GARDNER REALTY LTD.

Recreation Land

Serviced lots ready for bldg. holiday or retirement retreats. (MLS)
0.3 acres on Mayne Island, $7,500
0.38 acres on Shuswap Lake, 59,000.
0.78 acres on North Pender, $10,800.
Details by calling HERB McDANNOLD, 658-8844 or 382-9191.

Canada Permanent

SOOKE BUILDING LOTS $10,750--$11,750

Located on Otter Point Road, next to Broome Hill Golf Course. Terms available to builders. Call:

STAN EAKIN
385-7761 (24 hrs.) 479-5818 (Res.)
D. F. HANLEY AGENCIES LTD.

You Can't Build

'Til sewers come. Buy and hold! Sign on Chancellor lot next to store on Helmcken. Rear 77', left 88', right 123', MLS 11489. JOHN RUSSELL. 592-3248 or 477-0141. Firm price $9,500.

Canada Permanent

TWO BEAUTIFULLY TREED

1 acre lots with view. Each on blacktop, hydro, phone and piped water. Asking $14,900 and $16,900 respectively. Terms available. Call F. Wills 384-0581. Wills and Wonnenberg Realty Ltd.
berg Realty Ltd.

SEAVIEWS PLUS

Will be yours when you build your home on this choice (duplex-zoned) lot, almost waterfront, close to Saxe Point. Great value at $33,500. Exclusive with Roselle Jackson, 598-1093 or Gerrie Hutton, 386-3927. J. H. Whittome and Co. Ltd., 388-4271, anytime.

REWARD

For anyone owning private property or lot suitable for siting a mobile home. I will arrange for septic, water and electric. O.A. Reward yourself to an extra income of $50 to $100 per month. Write Robin Hood Sales, P.O. Box 1102, Victoria, B.C.

BUILDERS

Full serviced building lot. Close in, approximately 9500 sq. ft., on cul de sac. Possible builder's terms on full price of $22,500. Exclusive with WAYNE SCOTT. 386-2955 or Res. 479-6087. Mayfair Realty.

SEAVIEW LOT, 2 BLOCKS FROM Sooke Village, with view of Sooke Harbour, $15,000.

HORSE LOVERS

2¼-ACRE BUILDING LOT. Power and road are in. Asking $20,500.
642-3404 BILL KOZAK 592-2431
LANSDOWNE PROPERTIES LTD.

METCHOSIN

We have several lots in this area ranging in price from $20,000 to $27,500. Good building sites, paved roads and piped water. For info. call B.C. Land, Langford, 478-5588. Slim Marsden, 478-8987.

BIG SEAVIEW LOT

Approx. 1.8 acres, 185 ft. frontage. Beach access across the road. Dir serc. on water and hydro. Just past Sooke. $22,500. MLS. Leo Van Dyk 386-3585, Victoria Realty Ltd.

BUILDING LOT

Stellys Cross Rd. close to the Brentwood Village in an area of new homes, on sewer, level, with a few trees, 8,500 sq. ft. asking only $22,000. Call Don Oakes 478-4334 or B.C. Land, Langford, 478-5588.

Quadra Area

Two lots adjacent each average 6,000 sq. ft. with older duplexed house. Price $55,000. Phone 592-3920 or 386-6552. F. C. Hully, Real Estate, 620 View.

BY OWNER, ATKINS RD. LOT, all services available, perc. tested. Ready to build on, adjacent to natural park and year-round stream, southern slope. $18,000. 652-1967, evenings or weekends.

SHAWNIGAN LAKE

On the West side, near the lake, .34 acre, asking only $6,500. For recreation only. MLS. Leo Van Dyk, 386-3585, Victoria Realty Ltd.

271 LOTS FOR SALE

Kasapi Construction

AN OUTSTANDING AREA TO BUILD YOUR HOME

Choice lots in Gordon Head near school, university, shopping plaza and bus service, etc. Many beautiful plans to choose from. Hurry while selection is great. Call 386-6191, Kasapi Construction Co., 538 Duppin, H.U.D.A.C.

BUILDERS! LOTS IN GORDON HEAD

CONSTRUCTION FINANCING AVAILABLE

Prices $23-$24,000, with builders terms. Call Leo Pigert or Evan Williams anytime. 386-7721.
INVESTORS SYNDICATE REALTY LIMITED

MAPLE BAY

1—Beautiful ½ acre lot serviced with hydro and water looking southeast over Maple Bay and Sansum narrows. Building site cleared. Look for our sign on Arbutus Rd. $19,500.

CHERRY POINT

2—2 fine seaview serviced lost just under ½ acre a piece. 15 minutes from Duncan, 40 minutes from Victoria. Outstanding value at $18,000. each.

WHO SAYS?

3—Who says there are no good serviced lots left on the peninsula? Call me for particulars on 2 premium 2 acre parcels in excellent locale and enjoying the finest N. Saanich has to offer

JOHN P. BELL
384-8124 477-2562
PEMBERTON, HOLMES LTD.

Saanichton Building Lot

Brand new subdivision. All services underground. Views of Olympics, countryside and water. Builder inquiries welcome.
ONLY 1 LEFT $23,000

Rick Kallstrom
Garry Steele
386-0130
Unicorn Homes Ltd.

SEAVIEW LOT

Mill Bay. Approx. 90x140, excellent view lot with water, hydro and black topped road — $15,500. Not suitable for mobile home.

S. W. ANDERSON LTD.
384-4833

SHAWNIGAN LAKE HIDE-A-WAY, 15x20' cabin on nicely treed lot. Asking $14,900, will consider all offers. 479-7608.

MOUNTAIN AND CITY VIEWS from large corner lot in new subdivision off Lakeview Ave. Price $25,600 with terms. 479-3976.

LADYSMITH AREA, 2 PARTIALLY treed lots, on water and paved road, asking $9,750 each. Call evenings 245-2533.

LOT 3, 115'x135', WELLINGTON District, 5300 block, Vanderneuk Rd. Nanaimo. Offers to $17,000. Victoria Press, Box 797.

LOT—SHAWNIGAN LAKE, $8500. 656-4604 or 656-4691.

273 PROPERTY FOR SALE

SHAWNIGAN LAKE

Commuting Distance to Victoria. ½ Acre level building lot in a mobile home area. Sparsely covered with nice big trees. Just right. $12,000. M.L.S. 12032.

Gently sloping treed recreational lot on east side, south end of lake. Asking $7,900. Very CLOSE TO THE LAKE. M.L. 12398.

One-third acre treed building lot on the east road. Glimpse of the lake. $12,500. Perc. tested.

743-5311 John Ettema 743-2607
743-5311 Marie Malbon 743-5145
SHAWNIGAN REALTY LTD.

SHAWNIGAN LAKE

By owner, beautiful unfinished Cape Cod cottage on large lot with view. 595-1685.

RESIDENTIAL AND COMMERcial property for building and developing required immediately.

BEAUTIFUL TREED 12½ acres, Deep Cove, $200,000. 479-3209.

274 PROPERTY WANTED

WANTED

for out of town clients. Approximately 5 ACRES, country property suitable for horses. With or without home. Please call:

MARILYN MOORE
386-2911 or 478-2482
Homefinders, Wall and Redekop

Lot Wanted

Lot needed. Pay cash up to $25,000. Good location. Serviced. Call now. MANUEL LOPEZ 384-9150 or 477-0141

Canada Permanent

ALL CASH!

All cash for good residential building lots, any area. Malen Construction Co. Ltd., 658-1122 anytime.

WANTED VIEW WANTED

I have clients that want to purchase either a home with water view or property on which to build. ALBAN BOWES 479-5693 or OLYMPIC REALTY LTD. 385-5741.

ALL CASH

We will pay you cash for one lot or more, suitable for building; or acreage of any size in Victoria area, suitable for development. Phone now Kasapi Construction. 386-6191.

LOT WANTED TO RENT, PREferrably with living accommodations large enough to build a 55' Ferro-cement boat. Please call Lorraine, 384-7805 anytime, Phil 592-6452 evenings. Info, ideas.

LOT OR SMALL HOME IN Deep Cove to buy. Reply to Victoria Press, Box 818.

280 ACREAGE FOR SALE and WANTED

TREED ACRES ALL-YEAR CREEK PAVED ROAD

12 park-like acres, beautiful trees with creek frontage. $42,000 cash or terms arranged. Also 17 acres at $40,000, Parksville area. Mrs. Webb, 477-3095 or 385-2471, Johnston and Co. Ltd.

OTTER POINT ROAD HOMESITE Out of town owners regretfully have to sell their homesite on "De Mamiel Creek." 2.2 acres; a lined well, a good garden site. All cleared. Sign on property. Offers on $25,000 may be considered. Call: URSULA E. S. LA LONDE at 598-3344.

JACK MEARS
OAK BAY REALTY LTD.

16 ACRES

16 acres plus 9-yr. house in excellent condition. Excellent acreage, at corner of West Coast Rd. and Kemp Lake. $145,000.

OLIVE L. MARTIN
385-7266 385-7266
BLOCK BROS. REALTY LTD.

2 ACRES

Park-like setting, off Otter Point Road in Sooke. Now only $22,500. Phone today! MLS.

BARBARA RAWLINGS
386-2911 or 383-5435
Homefinders, Wall and Redekop

280 ACREAGE FOR SALE and WANTED

P.R.B.

P. R. BROWN AND SONS LTD.

LAND FOR PRIVACY

Lightly treed, sloping land with a nice valley view, 3.47 acres on West Saanich Rd., near Red Barn. Has well on property. Price $55,000 with $25,000 down. ML 10072.

STAN WINTERBOTTOM
385-3435 598-7253 Res.
P. R. BROWN and SONS LTD.

MELTON REAL ESTATE (B.C.) LTD.
912 Douglas Street
1610 Island H'way

23.52 ACRE MINI RANCH CEDAR DISTRICT

Located on Yellow Point Road opposite Crows Gate Pub, long access road. Beautiful property, partly treed and part pasture fenced, has 24x24 house 16x56 cow barn and chicken house. For further information call T. Frazer 386-7551 or Res. 743-9155.

2.2 ACRES

Sloping, trees, hydro, telephone, good well, good garden and outbuildings with 12'x24' cabin with 12'x26' addition in progress. Asking $42,000. Call:

BEN PARENT
598-5166 385-2861

ACREAGE

Ten acres for $42,000. Mixture of Arbutus, Firs, and Cedars. Buy now. Prices are increasing. Call:

598-5166 BEN PARENT 385-2861
NEWSTEAD REALTY LTD.

ACREAGE

94 acres on the Sooke Highway, 1 mile west of Humpback Road. This property is divided by the highway, well treed and gives a breath-taking view of the surrounding area. Ideal for division into 10-acre lots for secluded living or try re-zoning for mobile park use. The asking price for this choice property is $177,000. Present all offers to Ron Robson at Canada Permanent Trust, Nanaimo 112—753-3445 or 112—754-6482.

Sooke Acreage

Choice 4.94 Acres fronting on W. Coast Rd. and Wright Rd. $45,000. Also, adjacent 4.14 Acres at $35,000.

Peter Mason
386-7771 477-9318
Moody and Mason Realty Ltd.

7.6 ACRES

With modern ranch style home, huge living room with wall to wall, heatilator fireplace, in-line dining room, family eating area, step-saver kitchen with built-in cooking facilities. 3 BRs, rumpus room, 2 full baths, double attached garage. $89,500. MLS 11331.

478-9182 Norma Saunders 478-5561
BLOCK BROS. REALTY LTD.

HAVE CLIENT WHO REQUIRES 40-80 acres within 20-30 miles of city. Would prefer ocean or lake frontage. Call:

GALE CHRISTENSON
477-0191 477-0723
Royal Trust Real Estate Dept.,
4082 Shelbourne St.

285 UP-ISLAND PROPERTIES

350 ACRES

IDEAL FOR THE LARGE INVESTOR

Solid security for the dollar invested. Over one mile highway frontage, also on two community roads, surrounded by popular Island town, approximately 150 acres clear, large farm dwelling plus barn. This property is ideal for smaller agricultural holdings. Full price $750,000. For more information please dial Cliff Stretch at 479-1667 or 592-3969.

LARGE TREED LOT

GABRIOLA ISLAND

Full price only $8,500. Dial Cliff Stretch at 479-1667 or 592-3969.
J. H. Whittome and Co. Ltd.
Royal Oak Branch

DUNCAN

A gardeners paradise consisting of two fenced acres planted in berries, fruits and vegetables. An older, completely remodelled, 3-bedroom home along with a garage, workshop and well house makes this a most attractive property at $75,000.

An immaculate 4-bedroom home, carpeted throughout, is situated on ¾ acre with a creek just south of Duncan. The home is tastefully decorated and features large living room, dining room, kitchen, rumpus room, laundry and 1½ baths. A real pleasure to show at $52,000.

On the above phone LES STAHNKE at J. H. Whittome and Co. Ltd., Duncan, 746-6161 or eves. 748-9817.

TRADE

WILL TRADE FOR VICTORIA PROPERTY, Dolphin Beach, 25 minutes north of Nanaimo. Quality built. Three bedrooms (one down). Quiet area, seclusion, yet close to Marina. Very close to beach access, on 4-10 acre with no through street and marvelous three-way ocean view. Many extras. Owner very co-operative. Asking $58,500. Please, contact Mary Campbell at 390-2223, 754-2311 or 468-7485 collect. Nanaimo Realty Co. Ltd., Nanaimo, B.C. (Wellington Branch).

THE CEDARS 380 Brae Rd., Duncan

SELF OWNED APARTMENTS
Corner top floor two bedroom suite, stove and fridge, new w-w carpet and drapes, light as one has but less than two blocks to all shopping. Priced to sell at $30,500. Also 1 bedroom suite at $19,500. For information phone 748-2397 or call at ste. 101-380 Brae Rd., Duncan B.C.

COBBLE HILL — WHY SETTLE for less. Try this 3-bedroom home on one acre of land. Well treed, en-suite plumbing, large main bathroom with double vanity. Kitchen with ample cupboard space. W-W throughout. Beautiful fireplace with built-in wood box. Has to be seen to be appreciated. Asking $49,900. 746-5045.

YOUBOU, TWO HOUSES WITH double carport, 100'x120' lot, one block from beautiful Cowichan Lake. Priced at $35,000. Owner leaving. Good employment prospects here. Ideal for starter or excellent retirement home. Phone Youbou 745-6247.

CROFTON 50X100' SEWERED lot. Zoned apartments or business. Centre of town. $7,500 terms. 388-9153.

SHAWNIGAN LAKE, ABOUT 100' waterfront, furnished home — boat and motor. $50,000. Phone Friday or Saturday. 592-3476.

SELL IT FAST THROUGH CLASSIFIED

DIAL 386-2121

285 UP-ISLAND PROPERTIES

CANADA PERMANENT TRUST
150 STATION ST., DUNCAN, B.C.

MARBLE BAY WATERFRONT

Approx. 400' of lakefrontage on beautiful Cowichan Lake. Nicely treed with level beach access, enhances this near 2-acre lot. Full price $35,000.

SWEEPING MAPLE BAY SEAVIEW

Older style 2- or 3-bedroom home, den with fireplace, sundeck and basement suite. Located on approx. 1 acre, landscaped and treed. Full price $62,000.
Call GORDON BROWNING, 748-8105 or 746-5662.
CANADA PERMANENT TRUST
150 STATION ST.,
DUNCAN, B.C.

COURTENAY 68 Acres

with 2800' creek frontage, good land in A.L.R.—Lovely Building site, excellent opportunity at $1500 per acre.

39½ Acres

with 2-bedroom home, fireplace, 3 large stables, good for beef, trees, market garden, good water. $81,500.

Small Business

Wools, Fabrics, Needlework—very interesting and lucrative, owner operation, $55,000 F.P. includes $45,000 stock.

Call Charlotte Willis 338-8962
Courtenay Realty Ltd., 338-5366

PARKSVILLE, B.C.

GARDENER'S PARADISE
Parklike two acres with large garden and nine bearing fruit trees, berries and grapes. Most attractive and spacious 1,450 sq. ft., two-bedroom home with partial basement. All newly decorated. Excellent well and underground watering system. Fenced on paved road approx. 1 mile from Parksville. Excellent value F.P. $59,500. EXCL. 950.
PHONE: Norm Doughty, 752-6507

pearson REALTY LTD.
BOX 399, PARKSVILLE, B.C.
248-3217 752-6964

MILL BAY AREA, LOVELY view lot of Saanich Peninsula, With parkland on 2 sides. Located off Mill Bay Rd. to Inlet Drive. Asking $18,500.

Want seclusion? Over 2 acres with 2 BR renovated house, large double garage, other buildings in Qualicum Beach area. Only $45,000.

10-acre farm in Errington. 3 BR renovated home, triple garage, with 3 cleared acres. Well priced at $69,500.

2 acres plus, WATERFRONT in Qualicum area. One acre on bluff cleared for building. 3-room cottage. Steps could be built to beach.

For more information call Hugh Rumohr, home 752-6074 or Dashwood Real Estate (Qualicum) Ltd. 752-9266.

FOR RENT SMALL FARM

15 Acres partially pasture—charming 3 bedroom home, barns, carrolls, storage shed to support a small cattle operation. 16-20 head. Located 20 minutes west of Duncan.
To view:
748-2561 or A. J. CASEY 743-5056 (eves.)
ANGLO CANADIAN REALTY LTD.
DUNCAN B.C.

MILL BAY PANORAMIC SEA VIEW $53,900

On ¾ acres, with over 1600 modern sq. ft. of ranch-style living area. Full basement and separate guest house. MLS. Call GLENN NICHOLLS or GERRY FINNIGAN 479-1040 or 598-7689.
Island Pacific Realty, 388-6231

PARKSVILLE QUALICUM

Rare opportunity to select from 1 to approximately 4 acres. Nicely treed, gently sloped — excellent for summer cabin, trailer, etc. Choice or 4 parcels — prices from $8,750.
DOLPHIN AGENCIES LTD.
Island Highway, Parksville, B.C.
Ph. 248-6156

DUNCAN

Lot 3 on Hilton Rd. in new subdivision of Somenos district. 72x224 serviced lot almost landscaped. This is the only one left surrounded by fine new houses, fairly priced at $19,500 and open for offers.

KEHAR DHAMRAIT
386-3231 383-2491
BLOCK BROS. REALTY LTD.

TALL TREES

40 acres of trees and meadows approx. 8 miles south of Duncan near the Koksilah River. Large 3-bedroom home with full basement. Property all fenced. $99,000.

MARG EMMERSON, 658-8386
LOUISE WILTERMUTH, 477-6307
477-1841
BLOCK BROS. REALTY LTD.

NEAR DUNCAN

10-acre farm, half cleared. Many fruit trees. 1200 square-foot older sound home, full basement, fireplace, workshop over double garage, garden shed. 743-5178.

BEAUTIFUL QUALICUM BAY 60 ACRES
of excellent land with timber, fronting on the Island Highway. Property presently in land freeze. Municipal water, well, creek running through the property. Located in area of new subdivision. Asking price $180,000.

DARLENE PEDERSEN
656-3924 656-1881
MONTREAL TRUST CO.

4 ACRES WATERFRONT
Only minutes from Nanaimo. Gentle southern slope, quiet protected beach, offers treed seclusion with 500' of seashore. Charming old 3 bedroom home, boat winch, and lovely gardens. For more information, on this rare property, phone John Drozdoff, Block Brothers, Nanaimo, 754-4401 or 758-2857 evenings.

WELLINGTON
Serviced lot for sale, $9,000. Close to Long Lake.
385-7721 BRIAN COUTTS 598-2405
GARDNER REALTY LTD.

MAPLE BAY

.50 acre building lot, municipal water, mostly cleared with some large trees. Excellent value at $15,500. By owner, 746-6841 days or 746-5329 eves. No agents please.

WATERFRONT LOT, LITTLE River, Comox. Well treed, exceptional unrestricted view of ocean, Powell River Ferry Landing and mainland mountrains. Excellent salmon fishing. $18,000. 595-6097.

YOUBOU BARGAIN
Cowichan Lake cottage, concrete foundation, ¾ acre lot, $15,500.
BRIAN RIPLEY 598-3321
JACK MEARS
OAK BAY REALTY LTD.

DENMAN ISLAND .6 OF AN ACRE
Level waterfront lot, sandy beach, offers to $22,900. Eagle Realty, 248-6191, evenings call 248-3449.

TOP QUALITY HOME
Overlooking Cowichan Lake, offers on appraised value of $57,300. 112-749-3597.

EAGLE REALTY LTD.
Box 1060 Parksville, B.C.
Telephone 248-8191

DASHWOOD REAL ESTATE (Qualicum) Ltd. 752-9266
Parksville—Qualicum Specialist

290 FARMS FOR SALE PROPERTIES

DELIGHTFUL 10-ACRE MINI-farm near Sooke with cozy 2 bedroom cottage, haybarn, chicken coop. Approx. 3 acres cleared. Only $49,900. Call Wayne Butterfield 479-8519 or Graham Ireland 595-8845 or C. N. Montague Co. Ltd. 384-9318.

56 ACRE FARMLAND, APPROX. 40 acres cleared, irrigation pond and creek. Price $112,000. 246-3460.

293 GULF ISLAND PROPERTIES

NORTH PENDER ISLAND

Right on your doorstep
Too crowded — too windy
Too much excitement?

Then enjoy the quiet country serene type of living on one of these properties.

(1) Cedar Lindal heritage home — brick fireplace with heatilator — 1½ bathrms, large basement, 2 bdrms up. Dining-rm., living rm. — everything compact and immaculate. W-W broadloom — fully insulated, shake roof, lumber ready for garage. All for $45,000 — $15,000 down, bal. 10% and including some appliances.
(2) 2 bdrm., open beam home — bright easterly harbour view on 1 ac. wooded prop. close to beaches and shopping. Asking $39,500.
(3) Exciting, 2 bdrm. A-frame on .39 ac. sandy beach lake front with wharf, boat, steel storage shed and separate carport. Beautifully landscaped. Reasonably priced at $34,700. Other features — insulated — Franklin fireplace — appliances included plus furniture.
(4) 2 bdrm. open beam home with gorgeous view to S.W. overlooking forested park. Privacy galore. $32,000
(5) Over 800 sq. ft. panabode nestled among the evergreens, partly furnished, on large lot and sewer system. Power at lot line, only $25,000, additional view lot next door $10,000.
(6) 2 bdrm. home on 1.18 ac. in choice sunny location. Arable land for large garden and priced right at $24,000.
(7) Summer vacation. Weekend fun — 12x16 insulated well built cabin, on large lot. An excellent buy at $10,000 — $5,000 dwn. bal. 9% int.
(8) Waterfront lots $15,500 to $21,000 with cabin on Saturna Island.
(9) Other ocean waterfront on the Penders $17,500-$29,500-1-3 ac. to 1.89 ac.
(10) Lake waterfronts $10,000-$13,900.
(11) ?1 ac. 500 ft. waterfront $25,000. Other properties from $6,500-$14,000. See this excellent choice of properties by phoning collect to Ted Dever at 629-2371.

Macaulay Nicolls Maitland Co. Ltd.
1730 Marine Drive
West Vancouver, B.C.

¾ ACRE WATERFRONT REST and RECREATION

For $16,500 you can own a ¾-acre waterfront lot on the Wilderness Isle of Mudge. Privacy and peace that others dream of is truly yours just a short cartop boat ride from Gabriola Island. Imagine ¾-acre deep in trees, your own waterfront. Asking $6,000 down. For information, phone or write GLEN GALLOWAY, PERSONNALLY, Box 518, Nanaimo, B.C. c-o Nanaimo Realty Co. Ltd., Phone days 754-2311 or Evenings 758-5537. Collect.

760 FEET OF WATERFRONT WITH 26½ ACRES ON HORNBY ISLAND

26½ acre of fully treed flat land with 760 feet of ocean frontage. Park-like atmosphere, small cabin, good beach, good road access, for only $110,000 — (Terms possible). Located on N.W. area of Hornby Island. For more information or to view, contact Dave or Frank McLaughlin, c-o Nanaimo Realty Co. Ltd., P.O. box 518, Nanaimo, B.C. Phone 754-2311 or evenings 753-5847.

SALT SPRING ISLAND Exclusive

3-bedroom valley view home on a quiet cul de sac. Large living room with stone fireplace, dining area and adjoining compact kitchen. Wall-to-wall throughout. Large sundeck across front. This beautiful home with attached carport and storage shed is located on 1½ park-like acres with a chicken house and excellent garden area. REDUCED TO $52,000.

WAYNE PEARCE 537-2355 or
PEARL MOLTON 537-2248. B.C. Land and Insurance, Box 63, Ganges, Office 537-5557.

BEAUTIFUL LAKEFRONT

Shooting Deliberate Prisoners Claiming

VANCOUVER (CP) — Three prisoners at the British Columbia Penitentiary released affidavits today claiming that the tactical squad sent into the classification area where three prisoners were holding 15 hostages June 11 deliberately shot prisoner Andy Bruce, 26, and Mary Steinhauser, 32.

The affidavits of Phil Jackson, Ralph Cochrane and Keith Curtis Baker say that from their cells they observed a pause between the shooting of Bruce and the shooting of Steinhauser, a classification officer during which she twice cried out "don't shoot."

The affidavits were released at a news conference by the Prisoners' Union Committee—a group of ex-prisoners, social workers, law students and church representatives—which says it represents in principle all prisoners in Canadian prisons.

Committee counsel Michael Bolton was refused permission June 18 by Chief ustice John Farris of the B.C. Court of Appeal to testify or cross-examine witnesses at the federally-appointed inquiry into the 41-hour hostage-taking incident.

Bolton said medical officers overheard conversations among the tactical squad members before and after the attack which indicated their intent to kill.

The committee statement also says other witnesses, whose affidavits are being sought, saw that when Bruce was hit by the first bullet, in his spleen, he pushed Steinhauser away and fell to the floor. Miss Steinhauser then went down to him and said "don't shoot, don't shoot' but the guard kept firing and went up to Bruce, put the gus to his head but did not shoot as another guard intervened and stopped him, the statement says.

"Steinhauser's positive relationships with Bruce and other prisoners were resented by the security staff, who insisted on an atmosphere of brutal discipline," the statement continues. "Their hostility towards her made them reckless with her personal safety.

"She chose to protect Andy Bruce and it cost her her life."

In other testimony, disputes between a Canadian Penitentiary Service (CPS) official and intermediaries who visited three prisoners who held 15 hostages for 41 hours at the British Columbia penitentiary were revealed Thursday at the inquiry.

Vancouver lawyers Donald Sorochan and Bryan Williams told the Farris commission that intermediaries were concerned the external affairs department was not moving quickly enough in finding a country that would accept prisoners Claire Wilson, 26, Dwight Lucas, 20, and Any Bruce, 26.

Testimony showed that Jim Murphy, CPS regional director, was annoyed at Williams for talking to Ray Perrault, government leader in the Senate, in a bid for faster action.

Murphy was also upset — and repeated himself on this point during the evening of June 10 — that the intermediaries had heard independently from a person, later discounted as a "kook," who claimed to have contacted a head of state willing to take the prisoners.

b.c. briefs

Power Rates Up

TRIAL, B.C. (CP) — The West Kootenay Power and Light Co. has announced an increase in rates effective July 15, averaging $2.10 a month, affecting two-thirds of the company's customers.

Rape Sentences

VANCOUVER (CP) — A man and woman were sentenced to prison terms Thursday on charge of rape and unlawful confinement of a 15-year-old school girl.

The woman, Lorraine Daphne Conboy, was sentenced to 3½ years for rape and a concurrent two years for unlawful confinement. Serge Barrette, 34, was given seven years for rape and a concurrent three years for unlawful confinement.

Helicopter Rescue

WILLIAMS LAKE (CP) — Andy Ericksen, a Mackenzie resident, was rescued by helicopter Thursday after being lost since Tuesday in the Mayford Lake area, 60 miles northeast of here. He was spotted by an airline pilot, and later picked up and flown to hospital here, where he was reported in satisfactory condition. He had gone into the bush area with three other men to assess a proposed road, became separated from the others and missed a trail.

Milk Price Rise

VANCOUVER (CP) — Sig Peterson, deputy agriculture minister, said Thursday milk prices will increase one cent a quart in the Vancouver area and two ents a quart in the interior next week. He said the one-cent hike reflects rising prodection costs, and the extra cent in the interior is a "catch-up" levy due to the amalgamation of the Okanagan and Kootenay milk board areas.

Smoking Prescribed?

VANCOUVER (CP) — Vancouver General Hospital patients will need a doctor's prescription to smoke in bed beginning Tuesday. The new rule is part of a non-smoking policy adopted after consulting patients, visitors and hospital staff, a hospital spokesman said. Smoking will be allowed only in lounges and other designated areas.

Binding Contract

VANCOUVER (CP) — Arbitrator D. R. (Bert) Blair will issue a binding contract settlement by July 25 for Vancouver policemen and the city. No details of union demands or city offers have been released. The previous one-year contract—which gave a 14-per-cent increase, bringing the salary of a first-class constable to $1,172 a month—expired Dec. 31.

Mayor Salary Hike

VANCOUVER (CP) — City council's finance committee recommended that Mayor Art Phillips' salary be raised 13.6 per cent to $30,000 a year from $26,400 — retroactive to Jan. 1.

Security Sought

VANCOUVER (CP) — Operators of downtown parking lots should provide the security for their operations, Mayor Art Phillips said Thursday.

Phillips, referring to the murder of a 42-year-old woman Tuesday in an underground parking lot, said police cannot be expected to patrol underground lots.

"They (the operators) can do it in their own interests and in the interests of the community," the mayor told the Vancouver police board.

Housing Starts Down

VANCOUVER (CP) — Greater Vancouver housing starts dropped 37 per cent between the first four months of 1974 and 1975 according to the president of the provincial government-owned Dunhill Development Corp.

Two Candidates

VANCOUVER (CP) — Jan Merks, 42, an industrial testing laboratory manager, and Don Kester, 41, a real estate developer, declared their candidacy for the Social Credit provincial nomination in Coquitlam riding. The seat is currently held by Premier Dave Barrett.

Hare Going To Montreal

University of Victoria drama teacher Carl Hare has been invited to teach for a year at the National Theatre School in Montreal.

He has obtained a leave of absence from his post with the UVic theatre department which he founded in 1964 and headed for several years. He and his family will leave for the east in early fall.

Hare, who also founded and was artistic director of Victoria's noted Company One, will teach improvisation techniques to first year students and assist with the instruction of second year students.

Louis Capson, an undergraduate of UVic and theatre graduate of Yale University, who has been working in Toronto, will replace Hare at UVic for the next academic year.

SUMMER STOCK AT SEPTEMBER CLEARANCE PRICES NOW!

UP TO 33% OFF WHILE QUANTITIES LAST!

Chances are, no other major chain store will even try to match Acme's prices on patio furniture, camping equipment and garden tools until Fall clearance time.

ALUMINUM LAWN CHAIR
5 x 6 web construction, plastic arms.

$4.97

Shop now! September ends June 28th at Acme

SEPTEMBER SAVINGS DAYS

acme

Merchandise Distributors since 1931

VICTORIA
758 Cloverdale Avenue

RACING ENTRIES

EXHIBITION PARK

SATURDAY ENTRIES

FIRST RACE—Claiming, $2,050 for four-year-olds and up, mile and one-sixteenth:
Descansado (J. Arnold) 115
Lili Miester (Walker) 115
Rania (R. Arnold) 115
Black Dave (Wolski) 120
Tswasentha (Maese) 115
French Cove (Barroby) 120
Regal Leo (Chabara) 120
Roadside Chapel (Phillips) 120

SECOND RACE—Claiming, $1,950 for three-year-olds; six and one-half furlongs:
Rompin Willie (Cuthbertson) 117
Marrobe (J. Arnold) 117
Brown Dale (Carter) 117
Under Pressure (Krasner) 122
Tuesday Song (Skinner) 117
Mr. Mapleleaf (Walker) 117
Molars Kid (Johnson) 112
Viking Blaze (Inda) 122
Delta Talent (Phillips) 117
Son of Time (no rider) 112

THIRD RACE—Purse, $2,900 for three-year-olds, six and one-half furlongs:
Panchetas Will (Chabara) 120
Around Again (Carter) 115
a-Flying Pleasure (Loseth) 115
Mr. Hercules (Wolski) 120
Sonic Ray (Johnson) 115
Zhivchik (Maese) 120
James Jessie (Inda) 120
b-Panama Pete (Skinner) 120
Haig's Drive(Brownell) 120
John's Last (Furlong) 120
Also eligible:
b-Barbosun (Cuthbertson) 120
Sun 'n Shadow (J. Arnold) 120
a-White Ensign (Loseth) 115
Mr. Launee (Barroby) 120
a-A. May
b-J. Johnstone.

FOURTH RACE — Claiming, $2,050 for four-year-olds, mile and one-sixteenth:
Rimram (Cuthbertson) 120
Victoris Kid (Demorest) 110
Canadian Blue (Johnson) 115
Cindys Kin (Loseth) 113
Zircono (LeBlanc) 120
Heers Hope (Carter) 120
Shot of Glory (Skinner) 115
Lecoq du Nord (Krasner) 120
Betting Fool (Walker) 114

FIFTH RACE — Claiming, $3,750 for four-year-olds, six and one-half furlongs:
Direct Control (Carter) 114
Solar Runner (Loseth) 109
Persian Goddess (Phillips) 114
Canadian Colleen (Chabara) 116
Gypsy Jewel (Maese) 114
Winnikim (J. Arnold) 114
Laran (Wolski) 115
Kelaway (Cuthbertson) 114
Sunrise Belle (Skinner) 114

SIXTH RACE—Claiming, $100 for four-year-olds, six and one-half furlongs:
Citation Plus (Loseth) 111
Hades Bobbin (Cuthbertson) 119
Foreign Minister (J. Arnold) 119
Ardmore (Skinner) 116
Chief Exporter (Herb Ho) 122
Flashy Form (no rider) 116
Charlesville (Johnson) 111
Magic Rain 116
Hard to Beat (Maese) 116
Darch (Krasner) 116
Also eligible:
Onward Go (Walker) 114
Jack 'N Ginger (Inda) 119

SEVENTH RACE—Claiming, $3,525 for four-year-olds, mile and one sixteenth:
Rock Baykey (J. Arnold) 115
Lockset (Cuthbertson) 120
Bread and Jam (Johnson) 113
a-Royal Alder (Krasner) 119
Faithlea (Demorest) 102
Magic Blue (Loseth) 110
b-Solar Drive (Maese) 119
Poo Koo (Smith) 112
Promised Action (Chabara) 117
Victory Court (Skinner) 115
Also eligible:
b-Rusty Rouser (Maese) 119
a-Cape Dyer (LeBlanc) 115
a-J. Graydon
b-F. Dyson

EIGHTH RACE—Allowance, $4,150 for three-year-olds, mile and one-sixteenth:
Bonus Winner (Krasner) 114
Timothy Turk (Inda) 114
Jump Start (Loseth) 112
Raptonia (Chabara) 116
Run Jay (Cuthbertson) 122
Rhondas Babe (Johnson) 109
Gone to Boston (Barroby) 116
Pampas Host (Skinner) 117
Making the Mark (LeBlanc) 119
Cascade Chief (Maese) 119
Also eligible:
Music Theme (Carter) 114
Grande Ribot (Smith) 117

NINTH RACE—"Buttons and Bows", handicap $10,000 added for three-year-old fillies, mile and one-sixteenth:
Claudina (Maese) 113
a-April Wine (LeBlanc) 122
Go Peg Go (Loseth) 113
Dancers Talent (Wolski) 113
Round Magic (Carter) 116
Natural Life (Chabara) 113
a-Minstrel Duchesh (Skinner) 117
Spooky Lodge (Walker) 110
Sound O War (J. Arnold) 116
a—J. Diamond

TENTH RACE — Claiming, $2,450 for four-year-olds, six and one-half furlongs:
Faithful joyce (Loseth) 115
Kitimat (Cuthbertson) 117
Grey for Sure (Smith) 114
Labelle Rouge (LeBlanc) 114
Connies Lass (Walker) 109
Maralet (Johnson) 109
Winning Promise (Carter) 114
Treasure Mill (Wolski) 117
A Bit of Alright (Skinner 114
Alder Lea (J. Arnold) 114
Naras Madonna (Walker) 112

SCHOOL DISTRICT NO. 65 (Cowichan)
NOTICE TO AUTOMOTIVE DEALERS

Sealed tender marked "Tender For Truck" and bearing the name of the tendering company, are invited by the Board of School Trustees for the purchase of one truck, as follows: 1-24,500 G.V.W. Truck c/w Gravel Box and Hoist. General Conditions, Specifications and Tender Forms may be obtained by Automotive Dealers only, from the School District Maintenance Office, 2670 James Street, Duncan, B.C.

Tenders must be in the hands of the undersigned by 2:00 p.m., Monday, July 14th, 1975 at which time they will be opened in public. The lowest or any tender will not necessarily be accepted and the Board of School Trustees reserve the right to reject any or all tenders without explanation. No tender will be considered having any qualifying clauses whatsoever.

W. F. Brown,
Secretary-Treasurer,
School District No. 65,
(Cowichan),
2670 James Street,
Duncan, B.C.
V9L 2X3

APPLICATION FOR A WATER LICENCE
WATER ACT
(Section 8)

I, Shirley J. Charman of c/o Charman Pacific Realty Ltd., 608 Broughton Street, Victoria, B.C. hereby apply to the Comptroller of Water Rights for a licence to divert and use water out of an unnamed spring which flows northeast and south and discharges into Elk Lake and give notice of my application to all persons affected.

The point of diversion will be located 400 ft. S. and 650 ft. E. of N.W. corner of land. The quantity of water to be diverted is 5 acre feet per annum. The purpose for which the water will be used is irrigation.

The land on which the water will be used is Lot 1 of Section 54, Lake District, Plan 8787.

A copy of this application was posted on the 22nd of April, 1975 at the proposed point of diversion and on the land where the water is to be used and two copies were filed in the office of the Water Recorder at Parliament Buildings, Victoria, B.C.

Objections to this application may be filed with the said Water Recorder or with the Comptroller of Water Rights, Parliament Buildings, Victoria B.C., within thirty days of the date of first publication of the application.

By W. Allan Ker, Agent,
400-880 Douglas Street,
Victoria, B.C.

SALE OF RETAIL MEAT & PRODUCE BUSINESS

Assets of Farmers Meat Market, 1604 Island Highway, Victoria, B.C., offered for sale (consideration might be given to the sale of individual pieces of equipment). Arrangements to be made between the purchaser and the landlord for lease of premises.

Equipment includes:
1. 44' of Hussman produce case
2. 8' ice cream freezer case
3. Anker Cash Register
4. 12' deck dairy case
5. 40' of Hussman meat case
6. 10' x 16' meat cooler, C/W shelving, etc.

A complete list of equipment will be provided upon request and interested parties may view the premises. Offers are subject to Provincial Sales Tax.

Closing date for bids is June 30th, 1975. Tenders to be submitted to Industrial Development Bank at below address, are to be accompanied by a certified cheque in the amount of 15% of the tendered price. Highest or any offer will not necessarily be accepted.

Parties interested in viewing should contact D. F. Watkins at the Industrial Development Bank, 850 Fort Street, Victoria, B.C. (385-3375).

Improvements to Sewage Lagoons and Construction of Outfall
CALL FOR TENDERS

Sealed tenders clearly marked "Tender for Improvements to Sewage Lagoons and Construction of Outfall", will be received by the District of North Cowichan at their offices at 7030 Trans-Canada Highway, North Cowichan, B.C. up to 5:00 p.m. local time on the 14th, July 1975. They will be opened in public at 10:00 a.m. local time on 15th, July 1975. The work consists generally of installation of a 938 ft. long 24 inch diameter outfall and diffuser, internal earthen berm, improvements to the chlorine building, power supply line, internal piping, manholes, and reinforced concrete outlet structure.

Specifications, General Conditions of Contract, Form of Tender, and all other documents and drawings may be seen on or after 27th June, 1975 at the office of the District of North Cowichan, 7030 Trans-Canada Highway, North Cowichan, B.C.; Ker, Priestman & Associates Ltd., 400-880 Douglas Street, Victoria and at the office of the Construction Association of Victoria. Copies may then be obtained from the offices of the Corporation of the District of North Cowichan on payment of $25.00 for each copy requested, which sum should be made payable to the District of North Cowichan and will be refundable upon their return in good condition within 30 days of the date set for receipt of tenders.

A. VandeCasteyen,
Administrator
Dated at North Cowichan, B.C.
this 23rd day of June, 1975.

Zellers

SOUND EXPLOSION!

MCA CAPITOL WEA PICWICK

FEATURING

Elton John's CAPTAIN FANTASTIC

Paul McCartney's VENUS & MARS

Gordon Lightfoot's COLD ON THE SHOULDER

ALSO

RECORD ALBUMS $4.99

WAITRESS IN A DONUT SHOP — Maria Muldaur
ELECTRIC WARRIOR — T. Rex
DON'T SHOOT ME I'M A PIANO PLAYER — Elton John
BEST OF BEACH BOYS
STAMPEDE — Doobie Bros.
SUZI QUATRO
EMPTY SKY — Elton John
MELISSA — Melissa Manchester
GREATEST HITS — Elton John

8-TRACK TAPES $5.99

8-TRACK SPECIAL $3.99

MARY IN THE MORNING — Al Martino
LAZY RIVER — Mills Bros.
PUPPY LOVE — Paul Anka
JOHNNY BE GOOD — Chuck Berry
GOOD VIBRATIONS — Beach Boys
BABY LOVE — Supremes

Plus many more titles to choose from

Clearance! ALBUMS 2.99 TAPES 3.99

What is the good of a good thing if no one knows about it?

ADVERTISE YOUR

GOOD THINGS in Victoria's Daily Newspapers

The More You Tell— The More You Sell in the "Welcome Medium"

FAMILY CIRCLE

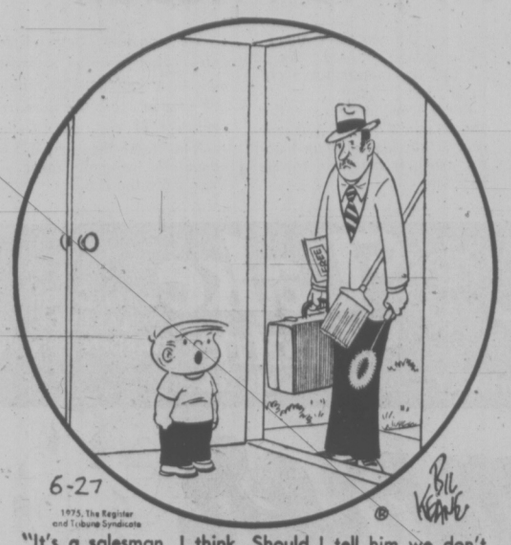

"It's a salesman, I think. Should I tell him we don't want any?"

DENNIS THE MENACE

"I WOULDN'T WANT YOU TO BREAK THE RULES OR NOTHIN', BUT I HAVEN'T BEEN GETTING AWAY WITH *ANYTHING* AROUND HERE LATELY."

The Bridge Expert

By FRED KARPIN

In retrospect, today's deal is not a difficult one to handle correctly. But it does involve coming up with a technically-correct play which a great number of players might well have overlooked, resulting in their defeat.

Both sides vulnerable. North deals.

NORTH
♠ K J 9 4
♥ A 9 8 5
♦ K
♣ Q 9 8 3

WEST
♠ 5 2
♥ K J 7 4
♦ Q 9 7 6 4 3
♣ 2

EAST
♠ A 7
♥ 6 3 2
♦ J 1 0 8 2
♣ K J 6 5

SOUTH
♠ Q 10 8 6 3
♥ Q 10
♦ A 5
♣ A 10 7 4

The bidding:

North	East	South	West
1 ♣	Pass	1 ♠	Pass
2 ♠	Pass	4 ♠	Pass
Pass	Pass		

Opening lead: Two of ♣.

The three of clubs was played from dummy on West's opening lead of the deuce, and East's jack was taken by South's ace. The "normal" play at this point would be to lead a trump, which East would capture with his ace. East, hoping that partner's lead of the club deuce was a singleton lead, would then cash his club king, after which he would lead a club for West to trump. West would exit with a diamond to dummy's king; and, in time, West would take the setting trick in hearts.

But our declarer didn't adop the above-described line of play. After winning the opening lead with his ace of clubs, he didn't draw trumps. Instead, he first cashed his ace of diamonds, felling dummy's king, after which he ruffed his remaining diamond, thus eliminating diamonds from both the North and South hands.

Now he led a trump off the board, East capturing the trick with the ace. East cashed the king of clubs, West discarding a diamond, and followed up by leading another club, which West ruffed. The defenders now had their "book" of three tricks.

But after West had ruffed East's club lead, he was endplayed. He couldn't return a diamond, for if he did it would be ruffed in dummy. And, simultaneously, on this trick, South would discard his losing heart. So West had no choice but to lead a heart and hope that his partner possessed the queen.

On West's low heart lead declarer played the board's five-spot and won the trick with his ten. Thus the heart loser was eliminated, and the contract fulfilled.

As the reader will agree, the elimination of the diamond suit before drawing trumps had to be correct. But, at the table, in actual combat, it is apt to be overlooked — and revealed only in the post-mortem analysis.

LITTLE PEOPLE'S PUZZLE

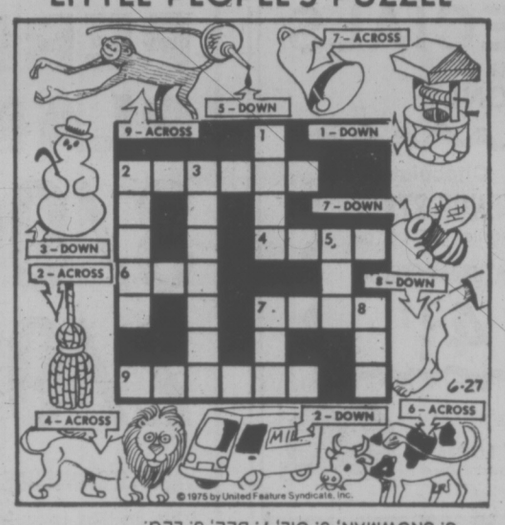

ANSWERS: Across-2. TASSEL, 4. LION, 6. COW, 7. BELL, 9. MONKEY. Down-1. WELL, 2. TRUCK, 3. SNOWMAN, 5. OIL, 7. BEE, 8. LEG.

OMARR DELAYED

Here's one forecast Sydney Omarr didn't come up with . . . slowness in the mails.

The popular feature in the Victoria Times, Omarr's daily astrological forecast, is somewhere in the mails and does not appear in today's edition.

It will be resumed as soon as we get it so, until then, don't walk under any ladders and watch out for black cats.

CRYPTIC CROSSWORD

ANSWERS TO THURSDAY'S PUZZLE

ACROSS
1 Floor-show
8 Ere
9 Second-sight
11 Siamese
12 Niece
13 August
15 Drills
17 Reset
18 Pay-load
20 Dinner-dance
22 Sue
23 Coral-reef

DOWN
2 Lee
3 Range
4 Hasten
5 Wagoner
6 Get well soon
7 Depressed
10 Change sides
11 Staircase
14 Satanic
16 Appear
19 Yokel
21 Cue

CLUES

ACROSS
7 Discloses nothing in front of writers (5)
8 We will get a complete defeat to cause fatigue (4, 3)
9 Young animal always allowed around (7)
10 Commonsense record of the voyage, I see! (5)
12 Honestly, you're not likely to find mountaineers here (2, 3, 5)
15 There's no pretence about the landed property (4, 6)
18 Train that frequently stops at nearby hostilery (5)
19 Stop calling — an indication that someone is no longer engaged! (4, 3)
21 State crime that could ruin the senator (7)
22 Face-saving device (5)

DOWN
1 The kind of security that could be clear to all (10)
2 Permission to make a bequest (5)
3 You serve an employer inside (4)
4 Change over to make light work (6)
5 Autumn race without hurdles to lack interest (4, 4)
6 Excuse four being found in the smithy (7)
11 This prevents theatre-goers from being wide awake (10)
13 Decrease your requirement — it's unnecessary (8)
14 Set against each other, like married couple. (7)
16 Putting it up over the arena is wearisome (6)
17 The director's office holds a trunk (5)
20 It's in church where the rogue loses his head (4)

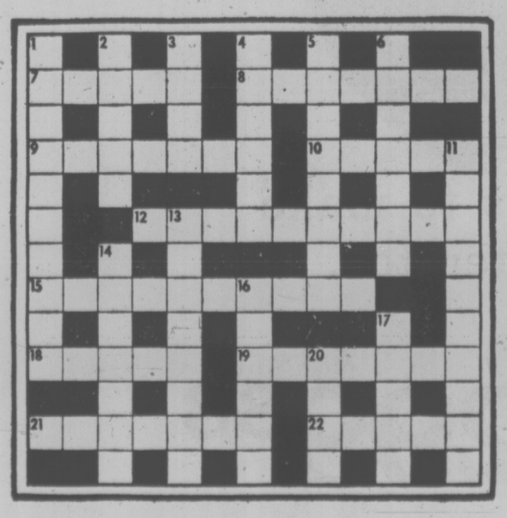

SOLUTION MONDAY

Haley's Comet May Be Fizzle

CAMBRIDGE, Mass. (AP) — Astronomers say people awaiting the return of Halley's Comet in 1986 shouldn't expect a celestial extravaganza. It might be another Kohoutek.

Two comet experts say the interplay of several factors probably will dull the greatly anticipated return of the world's most popular comet, last seen in 1910. This could mean Halley will be no more spectacular than last year's disappointing Comet Kohoutek.

The latest orbital calculations indicate Halley's Comet will pass almost three times farther away from the earth than on its previous visit, the astronomers say.

To complicate things even further, the comet's greatest brightness and longest tail will occur below the plane of the Equator, making seeing it from the Northern Hemisphere more difficult and less exciting, they say.

"We merely remark that if you were disappointed by Comet Kohoutek in early 1974, don't have high hopes for a fine display of Comet Halley," the astronomers write in the June issue of Sky and Telescope, the astronomy journal.

Dr. Brian G. Marsden of the Harvard - Smithsonian Centre for Astrophysics here and Dr. Robert G. Roosen of the Joint Observatory for Cometary Research in New Mexico say another reason the long-awaited event might be diminished is increased light pollution.

The authors cited a University of California study that showed total outdoor illumination increased 10 times from 1960 to 1970.

"If that growth rate holds until 1986, some cities by then will be bathed in permanent twilight," the astronomers said, "with only the brightest stars and planets visible near city centres."

Roosen said in an interview that many people who saw Halley's Comet in 1910 were disappointed, saying it wasn't as spectacular as advanced publicity built it up to be.

"The reason we did the article is that people are already calling observatories to get information on Halley's comet," Roosen said. "Once we found out it probably won't be much greater than Kohoutek, we decided to write the piece.

"One purpose of the article is to caution people that they shouldn't spend the next 10 years waiting for a magnificent celestial sight," Roosen said.

While astronomers will have a field day with Halley's Comet, particularly where best visible in the Southern Hemisphere, the general public might have to wait for another visit for a good view. The comet returns every 76.1 years.

However, Roosen did hold out some hope for comet watchers.

"It is almost certain that there will be a far more spectacular comet than either Kohoutek or Halley between now and 1986," he said.

"It hasn't been discovered yet, but just following the odds means there is a good chance."

Halley's Comet is named for Edmund Halley, a British astronomer who charted the comet in the 17th Century.

FUN WITH FIGURES

By J. A. H. HUNTER

Doug pointed to the map. "We're here, 31 miles from Poole on the straight east-west road between Poole and Brill," he said. "I've marked where the cottage is."

"Yes, I see that. It's due north from here." Don nodded. "The direct road will save you a lot of mileage when it's done."

"Right!" Doug smiled. "The roads are good and straight, but it's quite a drive either way now. Going via Poole is just four times as far as via Brill, both distances being exact numbers of miles."

How far from Brill to the cottage?

(Answer Monday)

Yesterday's answer: MONEY was 17309 (odd).

KISSES

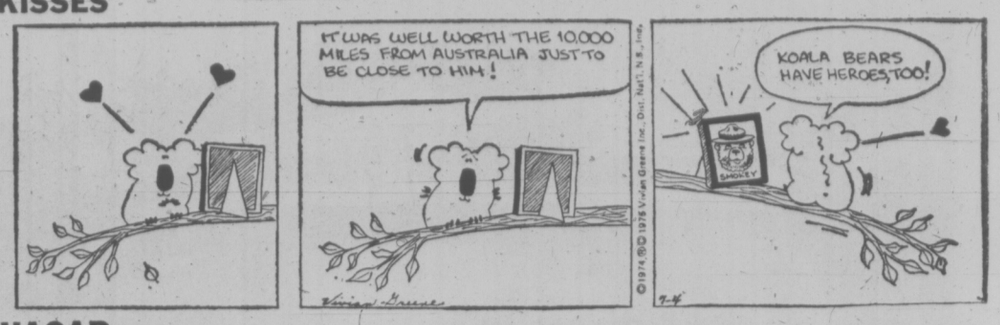

HAGAR

PEANUTS

B.C.

WIZARD OF ID

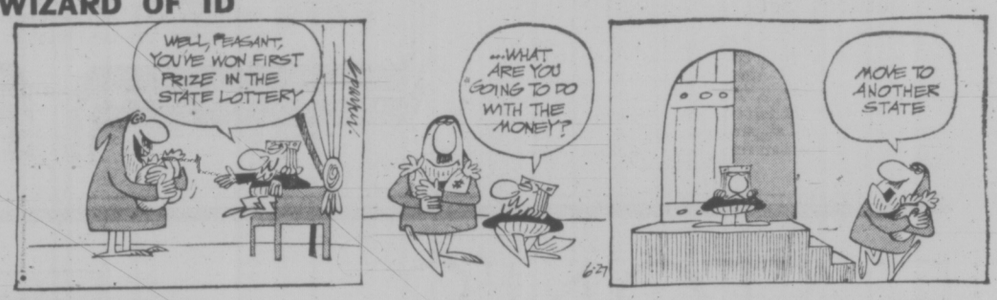

MARK TRAIL

BROOM-HILDA

APARTMENT 3-G

NANCY

MISS PEACH

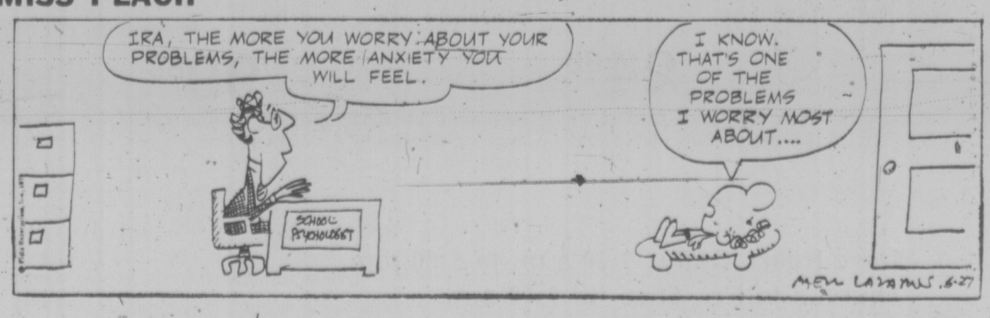

TAKING SHAPE on Signal Hill in Esquimalt is the new club for junior ranks in the armed forces. The $1,706,000 two-storey building, being built by E. J. Hunter and Sons Ltd., is due to be completed early in 1976. With a $1,000,000 view looking out to Royal Roads, the two-storey club will have lounges, lockers, game room and reading room.

U.S. Feminists Rally to Friedan

MEXICO CITY (AP) — United States feminists are trying to head off a Latin American move to censure Betty Friedan for "manipulative tactics" at the International Women's Conference.

"Now is the time to stay unified," said Eunice West of New York at a feminist caucus Thursday night. "Now that things are rolling and our document for action is being presented to the UN conference, we should stay together."

Ms. West said she and some other women had grievances about Ms. Friedan's frequent dominance of sessions for non-governmental persons being held parallel to the meetings for the offical delegations to the UN women's conference.

But "we should go back home and do our criticizing there," she said.

A group of Latin American women began circulating a petition Thursday which said leadership roles should be rotated.

"The authoritarian tactics of a few persons have alienated feminists," it said. "We do not like the manipulative tactics."

Edith Rinaldo of Argentina and Maria Eugenia Echazarreta of Mexico confirmed that the petition referred to Ms. Friedan.

"We consider Betty Friedan's value to be as a writer and as a vanguard feminist, but we don't feel she is representative of us," Ms. Echazarreta told the caucus of about 75 women, most of them from the U.S.

Kissinger Can't Find Spokesman

WASHINGTON (AP) — At least four reporters, three of them correspondents at the state department, have turned down offers to become State Secretary Henry Kissinger's news spokesman.

In one case, Kissinger telephoned the reporter's boss asking that he be granted a leave of absence. The appeal was rejected after Kissinger conceded the national interest was not at stake.

Now Kissinger appears to be considering Robert Funseth, a career foreign service officer who has served for several months as the deputy to Robert Anderson, the current and third spokesman since Kissinger became secretary in September, 1973.

Anderson, an ex-ambassador to Dahomey, is awaiting another overseas post. He agreed to take the spokesman's job for a year and now is more than two months past that point.

Looking for a replacement for Anderson, Kissinger first approached Ted Koppel of ABC, then Richard Valeriani of NBC, Jeremiah O'Leary of the Washington Star and Smith Hempstone, former chief editorial writer for The Star.

Koppel, Valeriani and O'Leary cover the state department regularly and are members of the self-styled "Kissinger 14," the group of 14 reporters who have flown with him on diplomatic meetings in the Middle East and on other long trips.

They all decided against the offer after considering it. Among their collective reasons were a reluctance to leave a journalism, the physical demands of the job and uncertainty that they would have sufficient access to Kissinger.

Elections Set

VIENNA (Reuter) — The Austrian cabinet has confirmed that general elections will be held Oct. 5. The decision still has to be formally ratified by an all-party committee of the parliament's lower house.

CLOVERDALE Paint n' Paper

Advertised Specials effective Saturday, June 14th only

We reserve the right to limit quantities. Personal Shopping Only — Sorry, No Phone, C.O.D. or Mail Orders.

SATURDAY SPECIALS
OPEN 8:30 a.m. to 5:00 p.m.
THREE LOCATIONS ONLY

All In-Stock WALLPAPER 25% OFF!

Chocolate FENCE STAIN
Regular 7.98 per gal.
SATURDAY SPECIAL 4.31 per gal.

CHARGEX

"Three Locations Only"
SIDNEY 9756 Third Street | COLWOOD 1901 Sooke Road | VICTORIA 2644 Quadra Street

master charge

Watch for unadvertised in-store specials

No. 7

Elk Lake Garden Centre
Victoria's Only LAKESIDE GARDEN CENTRE
5450 PAT BAY HIGHWAY—Just Beside Elk Lake

Summer Sale of HARDY PERENNIAL PLANTS
FOR BORDER, ROCK GARDEN GROUND COVER

3/99¢ 3" POTS 4" POTS
2/99¢ LARGE POTS

VARIETIES INCLUDE:
Asters, Day Lilies, London Pride, Coral Bells, Baby's Breath, Pinks, Carnations, Foxgloves, Thrift (Sea Pink), Saxifrage, Shasta Daisies, Thymes, Evening Primrose, Lupins, Mint, Golden Rod, Geums, Erigeron, Sweet Williams, Coreopsis, Sisyrinchium (Rush Lily), Anchusa, Yarrow, Campanulas, Hardy Geraniums and many others.

OPENING HOURS:
9 to 8 Tuesday through Saturday
9 to 5 Sunday and Monday

EATON'S downtown

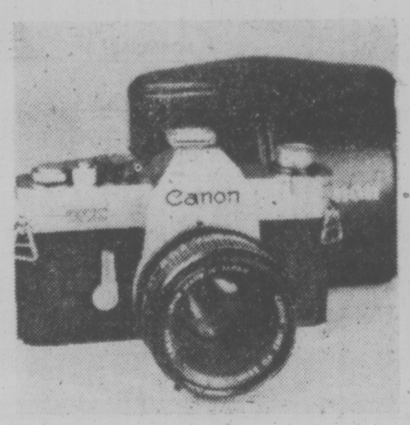

Now the Canon TX puts big savings on view
209.88
New Canon camera with shutter speed to 1/500 sec. plus the FD-50 mm f/1.8 lens and through-the-lens meter system. With leather case.

High quality Canon 35 mm interchangeable lenses
Precision lenses to fit all FTb, TX, TLB, and FT camera models. All specially priced.
35 mm wide angle f/3.5 99.88
135 mm medium telephoto f/3.5 119.88
200 mm longer telephoto f/4 189.88

Save on a Canolite D electronic flash buy
24.88
For use with the Canonet 28, 19 or 17 or the Canolite E, at this special Eaton price now.

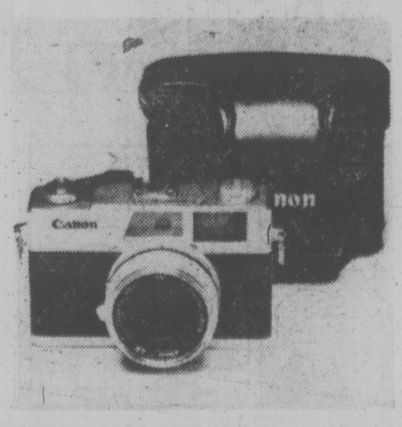

Canonet 28 and deluxe eveready case, now for
99.88
Has easy to use rangefinder, fully automatic shutter controlled by a sensitive CDS meter, bright line viewfinder. With eveready case.

Store Hours Daily: 9:30 a.m. to 5:30 p.m.
Thurs. and Fri. Shop 'til 9:00 p.m.

Memories are made of this

Capture yours. Shop Eaton's now while prices are special on high quality Canon equipment.

Canon FTb has the extras to make picture taking easier, better too.

Now at this special price the FTb with the world famous Canon FD f/1.8 50 mm lens plus deluxe carrying case. And look what you get!

Precision: Full aperture selective area metering: simply select the shutter speed and all information appears in the full frame viewfinder.

Surety: The rapid wind lever cocks the shutter and winds in one sure action. And there is a built-in self timer and hot shoe.

Speed: From B to 1/1000 sec. with microprism spot focussing, special quick-load mechanisms, through-the-lens wide-open aperture and more. Provision for stopped down previewing. Every part of the FTb has been designed for ease of use.

299.88

Cameras, Dept. 512, Lower Main Floor

WEATHER
Tonight: Mainly Cloudy
Saturday: Sunny Periods, Warmer

Victoria Times

tv week inside today

92nd YEAR, No. 17 ★★★ VICTORIA, B.C., FRIDAY, JUNE 27, 1975 ★★★ 15 CENTS DAILY, 30 CENTS SATURDAY

Britons Arrested In Uganda Swoops

Times News Services

NAIROBI, Kenya — Ugandan authorities have arrested a number of Britons and may try them for treason, Uganda Radio in Kampala said today.

A broadcast monitored in Nairobi said British "propaganda" concerning the case of condemned British lecturer Dennis Hills could only lead to a "tougher line" against the other 700 Britons living in Uganda.

"For the information of the British government, some British citizens are now in custody awaiting the military tribunal," Uganda radio said. "They will possibly face the same trial as Hills because their cases are even worse."

A Kampala military court earlier this month convicted Hills, 61, of treason and sentenced him to death for allegedly describing Ugandian President Idi Amin as a "village tyrant" in an unpublished manuscript.

In Kenya, police intercepted a convoy of Soviet-made tank-transporting vehicles carrying armored cars apparently fitted with surface-to-air missiles. They said the interception took place on a road to Uganda.

Police said the vehicles had been unloaded from a Soviet ship in Mombasa for the journey to Uganda. Police also found five Soviet citizens travelling with the convoy. They were put on an aircraft to Kampala.

Uganda Radio today claimed the convoy is carrying river ferries and not missiles.

"The equipment will enable traffic to cross some of Uganda's rivers," the radio said in a broadcast monitored in Nairobi.

Meanwhile a blonde British woman has offered to go to bed with Amin in return for the release of Hills.

Patricia Richards, a 29-year-old Bristol divorcee, said she thought Amin was threatening to execute Hills because he secretly wants to be loved.

"I want to go over there and talk to him and I am quite prepared to go to bed with him if this is what he wishes," she said. "I am making him a straight offer. Me for Denis Hills' life."

60 INJURED IN FARE DEMO

HEIDELBERG (Reuter) — Almost 60 persons were injured, three of them seriously, in a 13-hour battle in this West German community between 1,200 policemen and thousands of demonstrators protesting against transit fare increases.

UVic Seeks Aid For Public Hall

By ELEANOR BOYLE
Times Staff

A 1,000-seat auditorium will be dropped from UVic's proposed $7.5 million University Centre complex unless financial support comes from the public, university president Howard Petch said Thursday.

A million-dollar deficit that has cropped up in projected construction costs for the complex — in the planning for three years — could mean the death of the proposed auditorium, Petch told a university Board of Governors meeting.

It was proposed at one stage during the meeting that the money be raised by selling Maltwood Museum on West Saanich Road at Royal Oak.

The art collection in the UVic-owned museum, it was suggested, could be relocated on campus.

"It would be a tremendous facility for the whole Greater Victoria community. But without public support it's unlikely it could go ahead," he said.

The performing arts auditorium would be second in size in Victoria only to the Royal which seats 1,455. It would be available for lectures, musical and artistic events for the outside community as well as UVic, Petch continued.

Revised cost for the complex, to house student services and meeting rooms as well as the auditorium, is $7,542,000, which is $1,061,852 short of money available in the budget.

The $7.5 million is an increase of more than $3 million over costs first projected in 1973.

The auditorium alone would cost $2.2 million, said Petch.

"I'm looking for a rich donor," he said in an interview after the meeting. "We need a sponsor who'd be willing to put up a good part of the cost and have the auditorium bear his or her name."

Petch said he had about 20 Victorians in mind and was working on an approach to gain their support.

The board voted that architects Wade, Stockdill, Armour and Blewett go ahead with the design, making provision for the dropping of the auditorium later if necessary!

"It's the kind of complex the Universities Council probably won't give more money for," said Petch.

The auditorium would be valuable to the Victoria area overall, said Petch, but to warrant more money from there is not the academic justification the council, which oversees all B.C. university finances.

The complex would also house the registrar's office, records offices, counselling and graduate students' offices, and be situated inside Ring Road between Clearihue and McKinnon buildings.

"It's administration — but really student services. And it's one of the most strategic locations on campus," said Petch.

Inflation in building costs since the 1973 projection has been cited as the major cause of the shortfall.

A report circulated at the meeting showed inflation to cost $1,664,000 more than expected, extra office space and parking needed $754,000, and the design's failure to meet project constraints $386,000.

NO ABDUCTORS AT RENDEZ-VOUS

SHERBROOKE, Que. (CP) — An arranged rendez-vous with the kidnappers of 63-year-old Lena Blanchet failed to materialize early today when none of the abductors turned up.

Sources said the family received a call late Thursday telling them they would accept whatever amount of the $1 million ransom demand that had been raised so far. This is said to be about $55,000.

The family was instructed to leave the money near a fence in Richmond, 25 miles northwest of here, but a later telephone call instructed them to bring the money to the Manoir Drummondville, a hotel in Drummondville, 55 miles northwest of here.

A family member went to the specified location at about 3:30 a.m. today but after three hours, no one had showed up, sources said.

The family is said to be awaiting further instructions from the abductors of Mrs. Balanchet, who was kidnapped Tuesday from the garden at the rear of the family home.

Violence Follows India Crackdown

Times News Services

NEW DELHI — Scattered violence and strikes were reported following Prime Minister Indira Gandhi's crackdown on her political enemies, but the government said the situation in India generally was calm.

New Delhi's streets were normal today, with business establishments and government offices open and no extra police in sight.

Strikes closed some businesses and offices in Bombay and in Haryana state north of New Delhi.

A. R. Baji, chief government information officer, said police used tear gas against rioters stoning buses and throwing up road blocks in Ahmadabad, capital of Gujarat state 275 miles north of Bombay.

The government said a total of 676 persons were arrested in nine of India's 21 states after the proclamation of a state of emergency early Thursday.

However, according to a despatch from Washington Post correspondent Lewis M. Simons in New Delhi, reliable sources state that "more than 3,000 political figures — mostly opposition leaders but also some dissident members of Mrs. Gandhi's own Congress Party — have been arrested."

(According to Walter Schwarz, The Manchester Guardian's specialist on Indian affairs, Prime Minister Gandhi may have made a grave error in judgment in ordering the arrests of two revered and elderly Indian politicians, Jayaprakash Narayan and Morarji Desai. Schwarz's analysis of the situation appears on page 10.)

—John McKay photo

NO NICKNAME has been coined for it yet, but maybe Freddie the Flasher wouldn't be inappropriate. The mobile traffic light installation, designed by Victoria city traffic department in conjunction with the metal shop, provides temporary traffic control while the permanent equipment is repaired and serviced. Some early teething problems were experienced, including drivers who didn't see the lights, but at the busy Shelbourne-Hillside intersection on Thursday it worked "just fine," traffic officials reported.

MLA Session Dies in Anger

The spring session of the B.C. legislature—an unruly and rambunctious affair—adjourned at 11:30 Thursday night after passage of the department of transport and communication spending estimates.

The session, which was marked by Liberal party defections, several so-called scandals but a minimum of major legislation, lasted 85 days. It was the second longest on record, four days shy of the spring marathon last year.

House leader Eileen Dailly adjourned the session after Lieutenant-Governor Walter Owen gave royal assent to the last 38 bills. No date has been set for the fall session but last year it resumed in November.

The bitter mood of the house continued until the dying hours when Social Credit members apparently broke an interparty agreement to conclude debate on Transport Minister Strachan's estimates.

The session appeared headed for yet another day when Tory leader Scott Wallace, angered by the agreement breach, said:

"I've had it right up to my ears tonight ... Don't come to me and try to wheedle me into making deals from this night onwards."

The outburst seemed to prod the members into finishing the debate.

Unlike previous sessions under the New Democratic Party, the spring session had few major pieces of legislation.

Instead, time limits for debating spending estimates and policies of the previous Social Credit administration regarding the Columbia River Treaty and the B.C. railway were the issues.

Premier Dave Barrett was absent from wrap-up proceedings because of a 10-day visit to London, where he garnered oil refinery, expertise and British financing for the government proposed $350 million oil refinery.

In his absence the legislature gave final approval to Barrett's prized B.C. Savings and Trust Corp., which could loan money at rates as low as 6 percent.

The legislature also passed two liquor bills, which include allowance for the sale of beer in grocery stores and drinking in public places subject to municipal and regional approval. The legislation must await regulations spelling out their scope in more detail.

Barrett brought down a 3.2 billion budget, a 48.3 per cent increase over the estimated spending program for 1974-75.

The "job security budget" included special employment programs, a new revenue-sharing agreement for municipalities and financial help for homeowners and renters.

Government and opposition members exchanged charges and countercharges as both tried to score political points before the next election. Barrett has all but ruled out an election this year.

Six MLAs were expelled from the legislative chamber during the session.

One of the hottest issues was the time limit of 135 hours or 45 sittings for debating spending estimates of government departments. When the time limit ran out, the government attempted to pass the remaining $2.3 billion in expenditures without debate but the opposition balked.

See BITTER Page 2

NEWS BRIEFS

Tainted Meat Tally

MONTREAL (CP) — More than 4.1 million pounds of tainted meat were sold to Quebec consumers between 1964 and 1975, says a lawyer for the Quebec Police Commission inquiry into organized crime. Chief inquiry counsel Rejean Paul also told the inquiry Thursday that at least 16.1 million pounds of horse meat were fraudulently marketed as beef between 1960 and 1970.

Nixon Testifies

WASHINGTON (UPI) — Former president Richard Nixon voluntarily submitted to questioning by Watergate prosecutors and two grand jurors Monday and Tuesday, it was revealed today. Chief U.S. district judge George Hart, at Nixon's request, disclosed that the examination had been made. The transcript of the interview, however, remained sealed as part of the grand jury investigations.

U.S. to Take Over

UNITED NATIONS (AP) — The United States, by agreement with South Korea, offered today to dissolve the UN command in Korea next Jan. 1 and replace it with U.S. and South Koreas officers as parties to the 1953 Korean armistice agreement, provided the Chinese and North Koreans consent.

Tory Wins Election

LONDON (AP) — Britain's Conservative party won a special parliamentary election in the London suburb of West Woolwich Thursday, wiping out the embattled Labor government's effective majority in the House of Commons. Conservative candidate Peter Bottomley, a 32-year-old industrial economist, captured the seat long held by Labor.

Symphony Vote Swept By Gati Supporters

By LIZ HUGHES
Times Staff

The pro-Gati forces within the Victoria Symphony Society swept the annual elections Thursday night and succeeded in electing all 16 of their candidates to the board of directors.

The tense three hour meeting in the auditorium of the Oak Bay junior secondary school drew a crowd of 373 society members who came to see the outcome of a battle within the society which surfaced last November after brewing for more than three years.

Last year's annual meeting was attended by only 45 people.

When the votes were finally counted at about 11:30 p.m., meeting chairman Nick Pearson read the list of winners amid cheers and applause from the dissident section of the society, its efforts to support musical director Laszlo Gati vindicated by the outcome of the vote.

Despite Pearson's attempts to contain the meeting to the strict agenda, ruling out-of-order any prolonged references to the controversy which transformed the traditionally-staid society into a discordant hue and cry, the issues were finally voiced during a lull in the meeting while the ballots were being counted.

Richard Kilshaw, a former board member and a supporter of former board chairman Madge Ronahan, said the troubles plaguing the society went back more than three years and centred around the issue "of whether this was to remain the Victoria Symphony Society or "the Gati symphony society."

Kilshaw said he resigned his position on the board when he saw the contract negotiated for Gati when architect John Di Castri was chairman of the board.

In a short meeting after the annual meeting, the new board of directors again elected Di Castri as chairman.

After Kilshaw's speech, punctuated by rumblings from the audience, former board member and member of the petitioners' committee Arthur Irwin, took over the podium to give the other side of the story.

Irwin, who resigned from the board in November saying he disagreed with certain policy and management decisions of the board, said he had a list of 20 items to which he took exception, one of them being an organized attempt by the board to get rid of Gati.

"He (Gati) was slandered, there was calumny, anonymous phone calls and what might be described as a smear campaign," Irwin said.

He said Gati had been subjected to shabby treatment by board chairman Ronahan.

He said that at three "so-called secret meetings," the last of which was held June 16, the board attempted to get rid of Gati.

At one of the meetings, Irwin said, when the board had determined that it would renegotiate the musical conductor's contract, one of the anti-Gati board members was heard to say: "We'll make it so tough he'll resign."

Both Gati and Ronahan, the central figures in the campaign, took only small roles in the Thursday night skirmish.

Gati gave his report on the musical endeavors of the orchestra during the past year and then left.

Ronahan gave her report and also left shortly after. She told the audience she was leaving today for Alaska and joked: "For a cooling off period."

In her report, she said she supposed she had to say something about the "people lurking in the shadows while nipping at our heels — but really who are they?

"They have not identified themselves to the board, nor have they come forward to offer any constructive help.

"While they have been playing their silly, clandestine, deadly games and pillorying

See PRO-GATI Page 2

Rand Devalued

JOHANNESBURG, South Africa (UPI) — South Africa, the world's largest gold producer, today devalued the rand by 4.76 per cent against the U.S. dollar, its biggest currency adjustment in four years.

WRAY QUITS GRITS

The executive vice-president of the B.C. Liberal Party has resigned because of an inflexible approach to party policy.

Don Wray of Victoria, a Liberal for 20 years, said: "I could no longer go through with the motions of being an executive ember of a party that I did not support."

Wray tendered his resignation to party President Doreen Braverman Thursday, saying he agreed with the position taken by former Liberals Allan Williams, Garde Gardom and Pat McGeer, who defected in May to fight the NDP government through free enterprise philosophies.

"I fel that the party I have worked for . . . for 20 years is drawing further and further away from what I believe liberalism to be.

"In fact, too many Liberals seem to be adopting the NDP position that the state knows better what is good for us than we do," he said.

Wray said the the three Vancouver independent MLAs believe it's time to put the needs of the province before the needs of political parties and he concurs with their view.

INDEX

	Page
Births, Deaths	30
Classified	30-42
Comics	43
Entertainment	24-25
Family	27-28
Finance	6-7
Gardening	31
Sports	20-23
TV, Radio	31

WORDPLAY

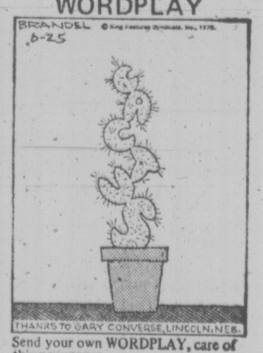

Send your own WORDPLAY, care of this newspaper.

King Destined to Fail—Labor

By KIT COLLINS
Times Staff

B.C. Federation of Labor spokesman Len Guy said Thursday the trade union movement has lost confidence in Labor Minister Bill King.

Asked to comment outside the house, King said "obviously the amendments have been very seriously misunderstood by both the three backbenchers and Mr. Guy."

Although the labor official said he'd lost confidence in the minister, King said: "I certainly have precisely the same amount of confidence in Mr. Guy that I had three years ago."

Asked exactly what he meant, he refused to elaborate.

In a strongly-worded statement after amendments to the Labor Code were passed in the legislature over the protests of three NDP backbenchers, Guy said:

"Labor Minister King said that his approach could only succeed if it had the support and co-operations of both labor and management. Clearly it does not have the support of the labor movement and by Mr. King's own definition is therefore destined to fail."

While trade unions have full confidence in labor policies of the New Democratic Party, "we no longer have confidence in the minister and the policies developed by his academic advisers," said Guy, secretary-treasurer of the federation.

Guy predicted no progress will be made in improving labor-management relations in B.C. until the government rejects the academic theories embodied in the amendments.

In spite of the strongest possible representations by the labor movement, the legislature approved the new code, said Guy.

Passage of the bill gives sweeping extensions of power to the Labor Relations Board, permitting it and arbitration boards to ignore the wording of collective agreements negotiated between unions and employers, he said.

Three NDP backbenchers were praised by Guy for their stand against the legislation.

Attacks launched by Colin Gablemann (North Vancouver-Seymour) Harold Steves (Richmond) and Rosemary Brown (Vancouver-Burrard) — which intensified Thursday during section by

See KING Page 2

—Bill Halkett photo

BOAT BUFFS who want to view the Inner Harbor from the water soon will have a newcomer to travel in. She's the Spirit of Victoria, seen on her way to be launched at James Bay today. The former hydrofoil Flying Cloud, operating out of Long Beach, Calif., she has been bought by Harbour Tours Ltd. In a six-week conversion at Centre Shipyards she has had new twin diesels installed.

Outfall Pact Nearly Ready For Clover Point

Bad news for the gulls at Clover Point. But good news for the people.

Victoria, Saanich and Oak Bay are on the verge of approving a cost-sharing formula for building the long-delayed sewage outfall at Clover Point.

The regional board's public works committee took a final look at the formula Thursday and it will now go to the three councils for ratification. Committee chairman John Goult said he is optimistic the necessary approvals will be granted within two weeks.

At the moment, five million gallons of raw sewage are dumped at tideline daily, attracting squadrons of gulls to Clover Point and keeping the shoreline fronting Beacon Hill Park in a perpetual state of pollution.

The Clover Point outfall, which will cost $5 to $6 million, will carry sewage 6,500 feet out into Juan de Fuca Strait. It is expected to take about 15 months to complete.

A similar 6,000-foot outfall at Macaulay Point in Esquimalt, which went into operation four years ago, has done much to eliminate shoreline pollution.

Monitoring by UVic scientists at the mouth of that outfall has shown that the marine environment is not being degraded to any significant extent. The sewage is dispersed over severa hundred feet at the mouth of the outfall by a diffuser pipe.

The Clover Point outfall will discharge about 10 million gallons of sewage daily because plans call for more than four million gallons now discharged from the McMicking outfall in Oak Bay to be redirected to Clove Point.

The project, which was to have gone ahead two years ago, was hung up by the cost-sharing disagreement between Saanich and Victoria.

Saanich felt it had been saddled with an unfair proportion of the Macaulay outfall costs because of credits given Victoria for city lines which were a part of the system.

The new formula divides cost on the basis of sewage flow from the three municipalities, with no financial credit to Oak Bay for old lines involved in the system but some credit to Victoria for recent lines it has built.

★

Centre Hearing Monday

Details of a land-use contract for a $2.2 million shopping centre on the southwest corner of McKenzie and Shelbourne will be aired at a public hearing Monday at 7:30 p.m. in Saanich municipal hall.

Room for between 25 and 30 retailers will be in the two-storey building which will cover 100,000 feet of land.

Developer Paul Grieve of Aske Holdings has had various plans for the property before arriving at this one. They included an office building with shops on the main floor plus space which could have been used either as a community health centre or a branch library.

Grieve says his latest proposal won't offend nearby residents. Instead of having the centre set in the middle of a parking lot, parking will be hidden behind the building.

Grieve said access to Garnet on the south side of the project has been eliminated to avoid traffic problems for the residents. Instead, access will be from McKenzie.

The land-use contract can be inspected at the municipal hall.

The site is now zoned for single-family homes.

MILK UP ONE CENT

The price of milk will rise 1 cent a quart in Victoria and Vancouver Monday as a result of an identical increase to be paid to milk producers.

Milk prices vary but are as low as 62 cents retail, 59 cents wholesale, in the Victoria area before the 1 cent increases.

Victoria Times
FRIDAY, JUNE 27, 1975 19
SECOND SECTION

How Will the Teachers Cope?

Teachers, students and parents feel student behavior has declined in recent years and teachers are not sure how to cope with it, says a report from Greater Victoria School District.

"Our schools express concern — and some even apprehension — for their future effectiveness if the trend of student behavior is not corrected," says the report.

The report, released at a school board meeting Thursday, summarizes the opinions contained in 61 reports prepared throughout the year by 42 local schools.

It will be sent to Education Minister Eileen Dailly, who last August asked all schools in the province to discuss and report on classroom management (discipline), racial discrimination and sex role stereotyping, communicating with parents, and evaluation.

Part of the growing behavior problem in schools, says the summary, is the lack of meaningful punishment for the small percentage of students who are serious problems.

"Many elementary schools feel that the abrupt abolition of corporal punishment left a disciplinary vacuum.

"Many teachers favor some form of corporal punishment, if only as a threat or last resort."

Parents must also become involved in helping the schools deal which children who misbehave, says the summary report.

It recommends that the education department again prescribe behavorial standards and give support and direction to schools in doing the same.

On the topic of learning evaluation (testing and report cards), the same worries about too rapid change and lack of standards was expressed.

"There is a plain concern that centralized direction may already have been replaced by no direction at all," says the summary.

"There is a strong consensus among our schools that objectives, guidlines and standards have been in decline and should be redefined and restored."

Schools also felt strongly that "decentralization of curriculum should be conducted with great caution, and with a corresponding establishment of provincial standards."

Dailly has given school boards freedom to approve their own locally-developed courses.

On communication with parents, schools felt that traditional "parents' nights" were ineffective, and teachers should have at least one day free to conduct parent-teacher interviews.

The summary says schools feel all courses should be open to any student regardless of sex, and that more male influence is needed in primary grades.

—John McKay photo

FOR DECADES Victoria has been dumping sewage at its doorstep, just offshore at Clover Point, and the only ones happy about the arrangement were gulls like these, who could count on a daily stream to cull for tidbits. A new outfall will carry sewage more than a mile to sea.

Sign Owned by City Among the Victims

One of the signs violating Victoria's sign bylaw, which becomes effective Aug. 24, belongs to the city itself.

It's the prominent rooftop sign atop the Royal Theatre, jointly owned by Victoria, Saanich and Oak Bay.

And a City Hall spokesman confirmed today that the offending sign will have to be removed by the deadline.

"The general principle is to avoid cluttering the skyline with roof signs, even if one of them happens to be on the Royal Theatre," said deputy city engineer Bill Jorgensen.

Among the businesses which have had to comply with the requirements of the bylaw amendments, which council adopted three years ago to allow firms ample time to phase out their old signs, is Mayor Peter Pollen's automobile dealership.

Bill Boothman, manager of Peter Pollen Ford, said several adjustments have been made on the Yates Street property and on the firm's used car lot, for which the bill wil come to at least $2,000.

Main effect of the bylaw is to prohibit billboards, "third party" signs advertising goods or services not available at the property in question, roof signs, and those which protrude more than three feet beyond the property line.

Jorgensen said some 750 signs were found to be non-conforming in various ways last October, but a more recent survey carried out by a member of his department showed that number had been at least halved.

He has sent out letters to those firms whose advertising still doesn't meet the standards, and intends to follow this up with newspaper advertisements cautioning such people that the deadline for compliance is only a few weeks away.

Merchants have responded well, he said, and the sign companies have also co-operated fully with the city.

In many cases total sign removal is unnecessary, and the city engineering staff tries wherever possible to suggest the cheapest form of modification.

SHIP MOVEMENTS

MARINE SCIENCES

William J. Stewart at Port Renfew, Vector due in port at midnight; Parizeau, Pandora II, Theta and Richardson in port.

No Holiday On Monday For Most

The Dominion Day holiday won't mean a long weekend this year for most Victoria area employees.

Federal, provincial and municipal government offices will be open as usual Monday and will close again Tuesday, July 1.

The post office, banks and most stores will also open Monday and close Tuesday.

The Provincial Museum will be open Tuesday from 10 a.m. till 8:30 p.m., and guided tours in the Legislative Buildings will be conducted Tuesday from 10 a.m. to 7:30 p.m.

Ask The Times

Q: Where would I write to learn the regulations regarding starting a mail order business? M.B.

A: No letters are necessary. Call the business licencing department of Victoria city hall for details of licences you'll need. Canada's post office has no specific rules governing mail order business, according to the Victoria post office.

Q. My husband claims his snoring shouldn't bother me because snores don't make that much noise. I say they do. Who's right? S.D.

A. Without being around for an on-the-spot study it's hard to tell. You may be right, however, because St. Mary's Hospital in London, Eng., has recorded snores as loud as 69 decibels in its ear, nose and throat department. A Workers' Compensation Board official says this to be about the average office noise level. The WCB sets a ceiling of 90 decibels for no more than eight hours for working conditions.

Q. Could you tell me about the life of Mario Lanza?

A. The American opera singer was born in 1921. He starred in such MGM musicals as That Midnight Kiss ('49), The Great Caruso ('51), Because You're Mine ('53), Serenade ('56), and Seven Hills of Rome ('58). Lanza died in 1959.

Send your questions to Ask the Times, 2621 Douglas Street.

They should be of general interest and deal with matters of fact.

The Times does not undertake to solve conundrums and legal problems or evaluate old coins. Personal replies to queries are not made.

B.C., Ottawa Start Discussions About Experimental Jetfoil Runs

The province has started discussions with the federal government on future experimental use of fast jetfoil passenger service between downtown Victoria and Vancouver, Transport Minister Bob Strachan said Thursday.

"We've started discussions with Ottawa on embarking on a joint experiment with one or two jetfoils from downtown," said Strachan during debate of his department's spending estimates in the legislature.

Strachan said he is enthusiastic about the possibilities of the jetfoil, tested earlier this month by MLAs on trial runs from both the Inner Harbor and Vancouver.

The $7 million jetfoil made for Hong Kong by the Boeing Company of Seattle "opens up some new avenues for transport between the islands, along the coast and from the Mainland," said Strachan.

Capable of 45 knots the jetfoil carries 280 passengers.

The minister said he is impressed with the minimum amount of wash created by the vessel, important because of heavy fishing activity in the province's waters.

Strachan's department estimates were the last to be approved.

arthur mayse

Dear Deer: Except in Our Garden . . .

WE ENTERTAIN THE kindliest of sentiments toward the gentle deer in the woodlands. But when some blacktailed son-of-a-buck invades our garden and stomps our new-sprung crop, Bambi becomes a dirty word.

This ambivalence of viewpoint is common to gardeners in deer country. More than once in the past, I've listened while some householder whose vegetable patch has been browsed or young fruit trees reduced spoke his divided mind.

But until the episode of the carrots, our attitude toward deer was one of unadulterated goodwill.

It pleased us to know that the blacktails co-exist with man for much of the year on these settled lowlands. We liked to find their tracks on the beach to which they venture at night for a taste of salt, and wished them a safe return to their day-beds in the alder swamp.

The incident of the mountain ash shook us a trifle, but failed to dampen our kindly feelings.

We planted that little mountain ash by our fence-line last year. It wakened with the spring and put out a promising show of leaves. Presently the leaves were crowned with sprays of bloom that promised bunches of scarlet berries.

Then one June morning, I looked at our mountain ash and did a double take. Overnight, it had been pruned from a flourishing treelet to a bare pole.

"Some damn' bird," I said. "I'll bet it was those purple finches that hang around!"

But Win had a sounder theory.

"Remember those tracks?" she said. "The doe with the fawn?"

The tracks had traversed a sand patch just down the beach on a direct line for our place.

"I think it was deer," Win said. And ruefully, "Darn their saucy hides!"

We accepted the cropping of the mountain ash philosophically. The tree might recover. Anyway, it was worth a few nibbled shoots to have deer venture so close to our house . . . and what a charming sight they must have made!

So we forgave the deer, who were only doing what came naturally, and turned our attention to the new vegetable garden on the other side of the house.

The radishes and lettuce were already well up. Green beans were knuckling through the soil in neat twin rows. My Kennebec spuds that had shown only tufts a day or two earlier were making vigorous tops.

And between protective ranks of onions that would reduce the risk of carrot fly, our first carrots were offering a suggestion of good eating to come.

That was a couple of weeks ago.

The other morning Win called me outside.

"I hate to tell you this," she said, "but the deer have been back."

The doe and her fawn hadn't eaten anything from the vegetable garden, probably because nothing was yet of a size to provide much of a snack. But they had left their hoof prints from the Swiss chard clear through to the Little Wonder peas, and by the look of my carrot rows, they had paused there for a mother-and-child frolic.

"They didn't mean any harm," Win said without conviction.

"Wish I'd been out here with a bucket of rocks," I told her.

The only fully effective deer-restrainer is a fence built twice as high as seems necessary. But the idea of surrounding our eight-foot-wide vegetable patch with a nine-foot-high deer fence failed to appeal.

As a forlorn hope, we've set up a scarecrow dressed in my house-painting pants, shirt and hat — garments which I will be forced borrow back in July.

The scarecrow has been knocked over a couple of times. Last night I scared the devil out of myself by blundering into it in the dark. But there it stands, a symbol of the downbeat half of a love-hate relationship . . .

The half that regards Babmi as a dirty word.

victoria times
tv week
June 28 to July 4
MITZI GAYNOR stars in the celebrated, Academy Award-winning Rodgers and Hammerstein musical, South Pacific, to be seen on Wednesday at 9 p.m. on Channel 11. It's a big, lavish production highlighted by some wonderful and enduring songs like, Some Enchanted Evening and There Is Nothing Like a Dame, and a fine supporting cast.

SATURDAY, JUNE 28

8 A.M.
4—Hong Kong Phooey
5—Emergency Plus 4
6—McGowan and Company
7—My Favorite Martian
8—McGowan and Company
11—Cartoons
12—My Favorite Martian

8:30 A.M.
4—Adventures of Gilligan
5—Run, Joe Run
6—Circle Square
7—Speed Buggy
8—Circle Square
11—Religious Program
12—Speed Buggy

9 A.M.
4—Devlin
5—Land of the Lost
6—Wrestling
7—Jeannie
8—Marc's Music Shop
11—Religious Program
12—Jeannie

9:30 A.M.
4—Lassie's Resue Rangers
5—Sigmund
6—Wrestling continued
7—Pebbles and Bamm Bamm
8—Watervlle Gang
11—Religious Program
12—Superman

10 A.M.
2—French Program
4—Super Friends
5—Pink Panther
6—Golden Years
7—Scooby Doo
8—Story Theatre
11—Religious Program
12—Scooby Doo

10:30 A.M.
2—French Program
4—Super Friends continued
5—Star Trek—Cartoon
6—Outdoor Sportsman
7—Shazam!
8—Hudson Brothers
11—Religious Program
12—Shazam!

11 A.M.
2—French Program
4—These Are the Days
5—Baseball: New York at Boston
6—Movie Review
7—Valley of the Dinosaurs
8—Rupert Bear
11—Wally's Workshop
12—Flintstones Comedy Hour

11:30 A.M.
2—French Program
4—American Bandstand
5—Baseball continued
6—Frontier Collection
7—Hudson Brothers
8—Pete's Place
11—Outdoors
12—Comedy Hour continued

12 NOON
2—French Program
4—Bandstand continued
5—Baseball continued
6—Under Attack
7—Harlem Globetrotters
8—Movie Review
11—Wrestling
12—Harlem Globetrotters

12:30 P.M.
2—French Program
4—Impact
5—Baseball continued
6—Under Attack continued
7—Fat Albert
8—Travel '75
11—Wrestling continued
12—Fat Albert

1 P.M.
2—Children's Cinema
4—Movie: Go West
5—Baseball continued
6—Children's Cinema
7—Children's Film Festival
8—Queen's Plate
11—Big Blue Marble
12—Children's Film Festival

1:30 P.M.
2—Golf—Ladies' Classic
4—Movie continued
5—Baseball continued
6—Golf—Ladies' Classic
7—Festival continued
8—Queen's Plate continued
11—Rifleman
12—Festival continued

2 P.M.
2—Golf continued
4—Movie continued
5—Wimbledon Tennis
6—U.S. Open Golf
7—Dialogue
8—Frontier Collection
11—Golf—Western Open
12—Hudson Brothers

2:30 P.M.
2—Golf continued
4—Action: Inner-City
5—Tennis continued
6—Golf continued
7—Police Surgeon
8—Under Attack
11—Golf continued
12—Page 12

3 P.M.
2—Kiahanie
4—Pro Bowling
5—I Spy
6—Kiahanie
7—Wagon Train
8—Under Attack continued
11—Dragnet
12—Outlook

3:30 P.M.
2—CBC Saturday Sports
6—Bowling continued
5—I Spy continued
6—CBC Saturday Sports
7—Wagon Train
8—Tennis Championships
9—Carrascolendas
11—Fishin' Hole
12—Channel 12 News

4 P.M.
2—Sports continued
4—Bowling continued
5—Water World
6—Sports continued
7—Green Acres
8—Tennis continued
9—Sesame Street
11—Wrestling
12—My Favorite Martian

4:30 P.M.
2—Sports continued
4—The Fisherman
5—Evergreen Express
6—Sports continued
7—Hee Haw
8—Know Your Sports
9—Sesame Street continued
11—Wrestling continued
12—Sports Spectacular

5 P.M.
2—Bugs Bunny
4—Wide World of Sports
5—Anima' World
6—Bugs Bunny
7—Hee Haw continued
8—Wide World continued
9—Mister Rogers
11—Untouchables
12—Sports continued

5:30 P.M.
2—Bugs Bunny
4—Wide World continued
5—News
6—Bugs Bunhy
7—News
8—Wide World continued
9—Electric Company
11—Untouchables continued
12—Sports continued

ALL TIMES ARE LOCAL

CHANNELS RESERVE RIGHT TO MAKE LAST MINUTE CHANGES

EVENING PROGRAMS

6 P.M.
2—News
4—Wide World continued
5—News
6—News
7—CBS News
8—Wrestling
9—Zoom
11—Star Trek
12—CBS News

6:30 P.M.
2—Noel Harrison
4—News
5—Seattle Weekly
6—Noel Harrison
7—Movie: The Love War
8—Wrestling continued
9—The Way It Was
11—Star Trek continued
12—Page 12

7 P.M.
2—Par 27
4—Lawrence Welk
5—Truth or Consequences
6—Bobby Goldsboro
7—Movie continued
8—Emergency
9—Washington Week
11—Mission: Impossible
12—Channel 12 Special

7:30 P.M.
2—Dr. Seuss Cartoon
4—Welk continued
5—Let's Make a Deal
6—Good Times
7—Movie continued
8—Emergency continued
9—Wall Streeet Week
11—Mission: Impossible continued
12—Movie: Night Slaves

8 P.M.
2—All Around The Circle
4—Kung Fu
5—Emergency
6—All Around The Circle
7—All in the Family
8—John Allan Cameron
9—Nova
11—Jimmy Dean
12—Movie continued

8:30 P.M.
2—Billy Liar
4—Kung Fu continued
5—Emergency continued
6—Billy Liar
7—New Candid Camera
8—Sanford and Son
9—Nova continued
11—Country Pop
12—Movie continued

9 P.M.
2—Barbara Frum
4—Movie: The Glass Menagerie
5—Movie: I Want To Live!
6—Barbara Frum
7—Mary Tyler Moore
8—Movie: Skullduggery
9—Hollywood TV Theatre
11—Nashville Music
12—Mary Tyler Moore

9:30 P.M.
2—Barbara Frum continued
4—Movie continued
5—Movie continued
6—Barbara Frum continued
7—Bob Newhart
8—Movie continued
9—TV Theatre continued
11—Buck Owens
12—Bob Newhart

10 P.M.
2—On the Evidence
4—Movie continued
5—Movie continued
6—On the Evidence
7—Moses—Drama Special
8—Movie continued
9—TV Theatre continued
11—Porter Wagoner
12—Moses—Drama Special

10:30 P.M.
2—Evidence continued
4—Movie continued
5—Movie continued
6—Evidence continued
7—Drama continued
8—Movie continued
9—TV Theatre continued
11—Wilburn Brothers
12—Drama continued

11 P.M.
2—CBC News; Provincial Affairs
4—News
5—News (11:20)
6—Movie: Skullduggery (11:15)
7—Movie: McKenzie Break
8—News
11—Movie: If I Had A Million
12—Dragnet

11:30 P.M.
2—Movie: Secret of Blood Island (11:40)
4—News
5—Movie: Ice Palace (11:35)
6—Movie continued
7—Movie continued
8—Larry Solway
11—Movie continued
12—Movie: Harlow

12 MIDNIGHT
2—Movie continued
4—Sammy and Company
5—Movie continued
6—Movie continued
7—Movie continued
8—Movie: Deadfall
11—Movie continued
12—Movie continued

12:30 P.M.
2—Movie continued
4—Sammy and Company Continued
5—Movie continued
6—Movie: A Walk In The Spring Rain (1:15)
7—Rock Concert (1:00)
8—Movie: The Letters (2:30)
11—700 Club—Religion
12—Movie continued

ALL TIMES ARE LOCAL

CHANNELS RESERVE RIGHT TO MAKE LAST MINUTE CHANGES

Today's Highlights

Dr. Seuss Cartoon, on 2 at 7:30. A repeat telecast of the whimsical, The Cat in the Hat. (30 mins.)

All Around the Circle, on 2 and 6 at 8. Return for the summer of the variety series from Newfoundland featuring folk songs and sea chanties of the region. (30 mins.)

Nova, on 9 at 8. War from the Air—a history of the strategic bomber, from the First World War to Vietnam. Using newsreel footage, the documentary focuses on an early advocate of aerial bombing, the Italian general Giulio Douhet whose ideas formed the basis of the Second World War's dropping of atom bombs on Hiroshima and Nagasaki. The program also includes a rarely seen 1943 propaganda film by Walt Disney that urged the bombing of Japanese cities. (60 mins.)

Hollywood Television Theatre, on 9 at 9. Knuckle, an intellectual puzzler about a young woman's strange disappearance and her smuggler brother who seeks to solve the mystery. Cast includes Jack Cassidy, Eileen Brennan and Michael Christofer. (2 hrs.)

On the Evidence, on 2 and 6 at 10. Another in the series of improvisational courtroom dramas, with tonight's case involving the kidnapping of a young girl by a "deprogrammer", a man hired by the girl's family to change her mind about living at a Catholic retreat house. (60 mins.)

Moses, the Lawgiver, on 7 and 12 at 10. Part 2 of a six-part drama series starring Burt Lancaster in the title role. Tonight's episode traces Moses' return to Egypt from exile, and his emergence as a leader after his experience with the burning bush. Supporting cast includes Anthony Quayle, Irene Papas and Ingrid Thulin. (60 mins.)

Larry Solway, on 8 at 11:30. In conversation with host Larry Solway, Canadian welterweight champion Clyde Grey talks about his career, the decline of boxing and the politics of the fight game. (30 mins.)

Sammy and Company, on 4 at midnight. Host Sammy Davis Jr. welcomes Steve Lawrence, actor Ernest Borgnine and actress Valerie Perrine (Lenny) to tonight's variety show. (90 mins.)

700 Club, on 11 at 12:30. A religious series featuring music and personal testimonies of conversion. (90 mins.)

Key to Ratings:
Excellent xxxx
Good xxx
Fair xx
Poor x

Movies

Go West (xxx), on 4 at 1. A wild train ride climaxes this 1940 Marx Brothers spoof of western movies.

The Love War, on 7 at 6:30. No rating available on this 1970 made-for-TV science-fiction tale about beings from two warring planets who assume human form to fight it out—with earth as the neutral battleground. Cast includes Lloyd Bridges and Angie Dickinson.

Night Slaves (xx), on 12 at 7:30. James Franciscus and Lee Grant star in this 1970 made-for-television sci-fi thriller about the bizarre experiences of a vacationing couple in a small town.

The Glass Menagerie (xxxx), on 4 at 9. A wonderful 1973 production of Tennessee Williams' early masterwork, directed with taste and skill and featuring superb performances. Katherine Hepburn shines as Amanda, the fading, domineering southern belle desperately trying to instill confidence in her sad, crippled daughter (Joanne Miles) while tempting to steer her poetry-writing son (Sam Waterston) toward a more lucrative business career. Michael Moriarty is equally refreshing and convincing as the young "gentleman caller". Mercifully few cuts have been made from the original play. Recommended.

I Want to Live! (xxxx), on 5 at 9. The late Susan Hayward won an Oscar for her brilliant portayal in this 1958 dramatization of the trial and execution of convicted murderess Barbara Graham. The case was a cause celebre as Miss Graham's past prison record and other incriminating evidence worked against her and resulted in her conviction. The final segment dealing with her execution in the gas chamber is heart rending, and offers a powerful indictment of capital punishment. Recommended.

Skullduggery (xx), on 8 at 9. Location filming in New Guinea and Jamaica highlights this otherwise routine 1970 adventure tale about an anthropological expedition whose discovery of the missing link leads to a legal controversy. Burt Reynolds and Susan Clark star.

The McKenzie Break (xxx), on 7 at 11. Brian Keith gives a tremendous performance as an Irish intelligence agent put in charge of a British prison in Scotland to prevent an escape by captured Germans, in this authentic 1970 British-made Second World War drama. Well written, tight direction and highlighted by a suspenseful ending.

SUSAN HAYWARD
. . . on 5 at 9 p.m.

BURT REYNOLDS
. . . on 8 at 9 p.m.

If I Had a Million (xxxx), on 11 at 11. A 1932 comedy classic about an eccentric millionaire who decides to leave his fortune to people picked at random from the telephone book. Hilarious, entertaining with a hand-picked cast that includes W. C. Fields, Charles Laughton and Gary Cooper.

Skullduggery (xx), on 6 at 11:15. (See earlier this evening for details.)

Harlow (xx), on 12 at 11:30. A fictionalized 1964 biography of the thirties movie queen, starring Carroll Baker in the title role. The best performance is by Angela Lansbury in the role of Jean Harlow's mother.

Ice Palace xxx), on 5 at 11:35. Richard Burton, Robert Ryan, Carolyn Jones and Martha Hyer star in this 1960 movie rendering of Edna Ferber's sprawling novel about the formation of Alaska as a state, as told through two generations of family relationships.

The Secret of Blood Island (x), on 2 at 11:40. A brutal and ludicrous 1964 British-made movie about the sacrifices made by Second World War POWs while hiding a woman secret agent from the Japanese. Cast includes Barbara Shelley and Jack Hedley.

Deadfall (x), on 8 at midnight. Good performers (Michael Caine, Eric Portman) are hampered by poor direction and a pretentious script in this 1968 crime-drama about a jewel thief whose love affair proves his undoing. A low-budget quickie made in Britain.

A Walk in Spring Rain, on 6 at 1:15. No rating available on this 1970 drama set in the Smokey Mountains of Tennessee, about a love story involving a professor's unhappy wife and a mountaineer, starring Ingrid Bergman and Anthony Quinn.

The Letters (xx), on 8 at 2:30. Barbara Stanwyck, Jane Powell, Dina Merrill, Ida Lupino and Leslie Nielsen star in this 1973 trio of short stories, tied together by an old gimmick — letters that have been delayed in the mail for a year, drastically altering the lives o the recipients when finally delivered.

Queen's Plate Covered Live

Attendance and betting records are expected to be shattered in this, the 116th running of the Queen's Plate Stakes, telecasting Saturday, June 28, 1:00-2:00 p.m. live from Woodbine in Toronto, on the CTV Television Network.

Hosts Fergie Olver, Jim Coleman, Daryl Wells and co-host Debbie Wilkes will lead the viewers through the pageantry, excitement and colorful sights leading up to the final run for the money.

The Duke and Duchess of Kent, representing the Royal Family, will be escorted by the Governor-General's Horseguard in an open landau. Many other noted celebrities will also attend.

The estimated purse this year is around $149,000 and betting is expected to be over the $2,500,000 mark, breaking all previous Canadian records.

Open to Canadian bred three-year-olds, the Queen's Plate is the most prestigious race in Canadian horse racing. The current favorites for this year's mile and a quarter run on the main dirt track are: L'Enjoleur, the Quebec Derby winner owned by J. Louis Levesque; Greek Answer, owned by Gen. W. Preston Gilbride; Clausewitz, owned by Lt.-Col. Charles Baker; Hagelin, who is the Stafford Farms' hope for a third successive Plate win; E. P. Taylor's Trusted Friend; and Brilliant Sandy, owned by Ted Smith and Saul Wagman.

Four-camera race coverage, isolated camera on the stretch run, instant replay, slow-motion analysis, and the re-run with the winning jockey, provide total coverage of this important race.

KATHERINE HEPBURN stars in an encore telecast of the Emmy-winning production of Tennessee Williams' play, The Glass Menagerie, to be shown on Saturday at 9 p.m. on Channel 4.

COMEDY CLASSIC — W. C. Fields is on the lookout for "road hogs" when he strikes it rich in the 1932 comedy classic, If I Had a Million, to be telecast on Saturday at 11 p.m. on Channel 11. Also starring with Fields are Charles Laughton, Gary Cooper and George Raft.

Canada Well Represented In Ladies Golf Classic

The biggest names in the world of professional ladies golf will be competing for the fourth richest purse on their golf trail, the Canadian Ladies' Golf Classic June 27.

CBC-TV will provide coverage of the second and third rounds in the $60,000 tournament. Telecasts are scheduled for Saturday, June 28, starting at 1:30 p.m. and Sunday, June 29, starting at 1 p.m.

The 54-hole classic, which will be played at Toronto's lush St. George's Golf and Country Club, can boast entries from nine countries.

The U.S. is well represented by last year's top money winner Joanne Carner ($87,094); Donna Caponi Young, who has already won two tournaments this yea; Carol Jo Skala, winner of the 1974 Canadian Ladies' Classic; Sandra Palmer, who won $54,873 last season (compared to $36,293 for "that other Palmer"); and many more.

Canada's entries include Sandra Post, who is in 10th spot among the money-winners this year and feels she is ready for the BIG win; Jocelyne Bourassa, the amazing French-Canadian professional; and the consistent leader among the amateur contigent, Mrs. Marlene Streit.

With the exception of the American group, Australia has the biggest entry with the veteran Margie Masters; 1974 rookie-of-the-year Jan Stephenson; Robyn Dummett of Queensland; and Melbourne's Penny Pulz.

From Germany come Gerda Boykin and Christl Pastore. Argentina is represented by Silvia Bertolaccini, England by Michelle Walker, New Zealand by Marilyn Smith, Indonesia by Barbara Joan Mizrahie, and South Africa by Sally Little.

Any one of the ladies is capable of winning the tournament and the $12,000 first place money, and each comes to the Canadian Ladies Golf Classic with a wealth of experience and expertise.

CBC-TV producer Bob oir, who also produces the Canadian Open (July 23-27), is planning coverage of the green of the 15th hole and complete fairway-green coverage of the 16th, 17th and 18th holes.

Commentators will be Don Wittman, Ernie Afaganis, Ted Reynolds and Steve Armitage.

Montague BRIDGMAN Ltd.
China Crystal Gifts
811 Government St 383-0821

SPORTS HIGHLIGHTS

SATURDAY

Baseball 11:15 A.M. (5) Yankees vs. Red Sox.

Queen's Plate 1 P.M. (8) The 116th run for the guineas.

Golf 1:30 P.M. (2, 6) Peter Jackson Ladies' Classic.

Wimbledon Tennis 2 P.M. (5) Early-round play.

Golf 2 P.M. (11) Western Open.

Pro Bowling 3 P.M. (4) $50,000 Seattle Open.

CBC Saturday Sports 3:30 P.M. (2, 6) Table tennis; football.

Tennis Championships 3:30 P.M. (8) Paul Gerkin vs. Harold Solomon.

Sports Spectacular 4:30 P.M. (12) Golf; track and field; horse racing.

Wide World of Sports 5 P.M. (4) Women's gymnastics meet.

Wide World of Sports 5 P.M. (8) Welterweight title fight.

SUNDAY

Women's Pro Tennis 11 A.M. (7).

Pro Tennis 12 noon (7) Dick Stockton vs. Tom Gorman.

Wimbledon Tennis 12:30 P.M. (5) Early-round play.

Golf 1 P.M. (2, 6) Peter Jackson Ladies' Classic.

Sports Spectacular 1 P.M. (7) Golf; track and field; horse racing.

Golf 1 P.M. (11) Western Open.

Pro Tennis 1:30 P.M. (12) Alex Metreveli vs. Mark Cox.

Pro Tennis 3:30 P.M. (4) Wade-Goolagong vs. King-Evert.

CBC Sunday Sports 4:30 P.M. (2) Equestrian events from Montreal.

MONDAY

Baseball 8:15 P.M. (5) Cardinals vs. Phillies.

WEDNESDAY

Baseball 5 P.M. (2, 6) Pirates vs. Expos.

Seattle Sounders Soccer (7) P.M. (4)

GT RETREAD SPECIALS
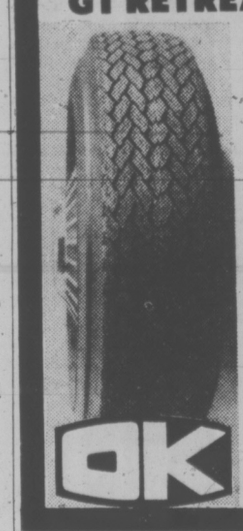
ECONOMY CARS
550x12—A78x12
600x12—A78x13
600x13—B78x14
650x13
15.95
COMPACT CARS
700x13—C78x13
645x14—C78x14
695x14—D78x14
16.95
INTERMEDIATE CARS
E78x14
F78x14
F78x15
17.95
STANDARD SIZE
G78x14
G78x15
18.95
STATION WAGONS
H78x14
H78x15
19.95
TRIPLE TIRE GUARANTEE
1. Nation wide 2. Money Back in Writing 3. Against All Road Hazards—Unconditionally
OK
2940 DOUGLAS ST.
at Burnside 386-3156

No blankets . . . no top sheets . . . and no more tiresome bedmaking! Just a soft, billowy, down-filled "Daniadown" quilt that settles lightly over you like a warm cloud. Beautiful down-filled pillows too. Find out more about the most natural sleep you'll ever know. Drop us a line or see it at:
daniadown quilts
Victoria: The Victoria General Store
767 Fort Street 383-6133
Vancouver: Solberg's Upholstery Ltd.
3580 West 41st Ave. 266-4750
CHARGEX
master charge

SUNDAY, JUNE 29

6 A.M.
2—French Program
4—Religious Program
5—Insight
6—Rex Humbard
7—Day of Discovery
8—Rex Humbard
11—Religious Program
12—Day of Discovery

8:30 A.M.
2—French Program
4—Agriculture U.S.A.
5—Religious Program
6—Rex Humbard continued
7—Oral Roberts
8—Rex Humbard continued
11—I Believe in Miracles
12—Trans-World Mission

9 A.M.
2—French Program
4—Jabberwocky
5—Eucharist for Shut-Ins
6—Day of Discovery
7—It Is Written
8—Grassroots
11—Trans-World Mission
12—Anchor

9:30 A.M.
2—Water World
4—Vision On
5—Gardening
6—Masters Touch
7—Eye on the Northwest
8—Homer James
11—Lifestyle
12—Help Someone Today

10 A.M.
2—Sesame Street
4—Vision On continued
5—Jetsons
6—Oral Roberts
7—Dialogue
8—Oral Roberts
11—Good News
12—Hour of Power

10:30 A.M.
2—Sesame Street continued
4—Korg: 70,000 B.C.
5—Go
6—World of Travel
7—Face the Nation
8—Art of Cooking
11—Hour of Power
12—Hour of Power continued

11 A.M.
2—Meeting Place
4—Goober
5—We Can Do It
6—It Is Written
7—Pro Tennis
8—It Is Written
11—Power continued
12—Dusty's Trail

11:30 A.M.
2—Meeting Place continued
4—Make a Wish
5—World of Survival
6—Garner Ted Armstrong
7—Tennis continued
8—Garner Ted Armstrong
11—Voice of Calvary
12—Movie: Belles of St. Trinian's

12 NOON
2—Wild Kingdom
4—National Geographic
5—Eight Lively Arts
6—Sports Review
7—Pro Tennis
8—Good News
11—Rex Humbard
12—Movie continued

12:30 P.M.
2—Gardening (12:45)
4—Geographic continued
5—Wimbledon Tennis
6—I Believe in Miracles
7—Tennis continued
8—Religious Program
11—Rex Humbard
12—Movie continued

1 P.M.
2—Golf: Ladies' Classic
4—Issues '75
5—Tennis continued
6—Golf: Ladies' Classic
7—Sports Spectacular
8—Country Way
11—Golf: Western Open
12—Movie continued; News

1:30 P.M.
2—Golf continued
4—Issues and Answers
5—Tennis continued
6—Golf continued
7—Sports continued
8—Star Trek
11—Golf continued
12—Pro Tennis

2 P.M.
2—Golf continued
4—Movie: Andy Hardy
5—Death Valley Days
6—Golf continued
7—Sports continued
8—Star Trek continued
11—Golf continued
12—Tennis continued

2:30 P.M.
2—Golf continued
4—Movie continued
5—My Partner the Ghost
6—Golf continued
7—Championship Fishing
8—Movie: Shadow in the Street
11—Golf continued
12—Channel 12 Special

3 P.M.
2—Country Canada
4—Movie continued
5—My Partner continued
6—Country Canada
7—Movie: Dont Raise the Bridge
8—Movie continued
11—The Champions
12—Morris Cerullo

3:30 P.M.
2—Dollars and Sense
4—Pro Tennis
5—People Power
6—Dollars and Sense
7—Movie continued
8—Movie continued
9—Carrascolendas
11—Champions continued
12—Helpline

4 P.M.
2—The Oldtimers
4—Tennis continued
5—People Power continued
6—Movie: Shadow in the Street
7—Movie continued
8—Journal International
9—Sesame Street
11—Movie: Dakota
12—Face the Nation

4:30 P.M.
2—CBC Sunday Sports
4—Tennis continued
5—Talk Back
6—Movie continued
7—Movie continued
8—Question Period
9—Sesame Street continued
11—Movie continued
12—Bewitched

5 P.M.
2—Sports continued
4—Lucky Jim
5—Meet the Press
6—Movie continued
7—The Jeffersons
8—Untamed World
9—Mister Rogers
11—Movie continued
12—Tony Orlando

5:30 P.M.
2—Sports continued
4—Medix
5—News
6—Student Forum
7—Secrets of The Deep
8—Adam-12
9—Feeling Good
11—The Untouchables
12—Tony Orlando continued

ALL TIMES ARE LOCAL
CHANNELS RESERVE RIGHT TO MAKE LAST MINUTE CHANGES

EVENING PROGRAMS

6 P.M.
2—World of Disney
4—News
5—News
6—News
7—60 Minutes
8—News
9—Zoom
11—Untouchables continued
12—60 Minutes

6:30 P.M.
2—Disney continued
4—Viewpoint
5—Explorers
6—News
7—60 Minutes continued
8—Wonders of the Wild
9—Samoa: Documentary
11—Mission: Impossible
12—60 Minutes continued

7 P.M.
2—Beachcombers
4—Car and Track
5—Wild Kingdom
6—Beachcombers
7—World at War
8—Movie: The Trygon Factor
9—Evening at Symphony
11—Mission Impossible continued
12—Rhoda

7:30 P.M.
2—Irish Rovers
4—Six Million Dollar Man
5—World of Disney
6—Irish Rovers
7—Cher
8—Movie continued
9—Symphony continued
11—Get Smart
12—Cher

8 P.M.
2—The Waltons
4—Six Million continued
5—Disney World continued
6—The Waltons
7—Cher continued
8—Movie continued
9—Symphony continued
11—Probe
12—Cher continued

8:30 P.M.
2—Waltons continued
4—Movie: Man on the Outside
5—McCloud
6—Waltons continued
7—Kojak
8—Movie continued
9—Masterpiece Theatre
11—Probe continued
12—Good Times

9 P.M.
2—Korda Festival
4—Movie continued
5—McCloud continued
6—Korda Festival
7—Kojak continued
8—Caribe
9—Masterpiece Theatre continued
11—Day of Discovery
12—Movie: No Way to Treat a Lady

9:30 P.M.
2—Korda continued
4—Movie continued
5—McCloud continued
6—Korda continued
7—Mannix
8—Caribe continued
9—Firing line
11—Access
12—Movie continued

10 P.M.
2—Korda continued
4—Movie continued
5—News Special
6—Korda continued
7—Mannix continued
8—W5
9—Firing Line continued
11—Kroeze Brothers
12—Movie continued

10:30 P.M.
2—Korda continued
4—Medicine Men
5—Special continued
6—Korda continued
7—Protectors
8—Special continued
9—Jeanne Wolf Interview
11—Lifestyle
12—Movie continued

11 P.M.
2—News; Nation's Business
4—News
5—News
6—News; Nation's Business
7—News
8—News
11—Garner Ted Armstrong
12—News (11:25)

11:30 P.M.
2—Movie: Sorrowful Jones (11:45)
4—Movie: San Francisco
5—Movie: Screaming Eagles
6—Movie: Deadfall (11:50)
7—Movie: Judith
8—Capitol Comment
12—Movie: The Last Rebel

12 MIDNIGHT
2—Movie continued
4—Movie continued
5—Movie continued
6—Movie continued
7—Movie continued
8—Movie: A Walk In Spring Rain
12—Movie continued

12:30 P.M.
2—Movie continued
4—Movie continued
5—Movie continued
6—Movie: The Letters (2:20)
7—Movie: Rhythm on the River (1:40)
8—Movie continued
12—Movie continued

ALL TIMES ARE LOCAL
CHANNELS RESERVE RIGHT TO MAKE LAST MINUTE CHANGES

Today's Highlights

The Oldtimers, on 2 at 4. Frontier days on B.C.'s west coast are recalled by Martha Warnock, who remembers life when the logging and fishing industries were being developed; Sid Wormald, who came to the Queen Charlotte Islands from England in 1910; and Fred Lade and his wife, who make up the entire population of a former mining town. (30 mins.)

World At War, on 7 at 7. The end of the Second World War as Hitler's Reich nears its disintegration after 12 years. Film clips show the bombing of Dresden and young German reinforcements being sent to the front; American soldiers liberating Buchenwald in 1945; and Hitler withdrawing to his bunker when the Russians enter Berlin. (60 mins.)

Evening at Symphony, on 9 at 7. Seiji Ozawa and the Boston Symphony Orchestra close this series of concerts with German composer Carl Orff's dramatic work, Carmina Burana, as the main selection. The piece is a cantata, featuring solo singers, chorus and orchestra, and set to text taken from 13th-century songs in Latin, French and German. (90 mins.)

Cher, on 7 and 12 at 7:30. A repeat of the show featuring Carol Burnett, Denis Weaver, and one of Cher's current boyfriends (if you believe the fan mags) Gregg Allman, rock singer and composer. (60 mins.)

Alexander Korda Festival, on 2 and 6 at 9. The Drum, a 1938 English-made, colorful spectacle of political intrigue and conflict in India's northwest tribal frontier, starring Sabu, Raymond Massey, Robert Livesey and Valerie Hobson. (2 hrs.)

Firing Line, on 9 at 9:30. A repeat of the March 1975 interview between host William F. Buckley Jr., and British author-journalist Malcolm Muggeridge. (60 mins.)

NBC News Special, on 5 at 10. This Country Called Watts — a documentary special recalling the August 1965 riots in the Los Angeles neighbourhood of Watts and their aftermath. The program uses newsreel footage to recap the violence, looting and death in this poor and predominantly black ghetto, but primarily it is an examination of the condition and the mood of the community today, through interviews with those who live or work in it. (60 mins.)

Jeanne Wolf With ..... on 9 at 10:30. An interview with accomplished stage, screen and television actress Barbara Rush, who has recently turned her energies to producing. She talks about this new phase of her career, and discusses the range and availability of roles for mature actresses with hostess Jeanne Wolf. (30 mins.)

Movies

The Bells of St. Trinian's (xxx), on 12 at 11:30. An amusing 1954 English-made comedy based on Ronald Searle's cartoons about a girls' school full of rambunctuous students, starring Alastair Sim and Joyce Grenfell.

Andy Hardy Gets Spring Fever (xx), on 4 at 2. Another in the series of Andy Hardy comedies, starring Mickey Rooney and Lewis Stone — this one made in 1939.

Shadow in the Street, on 8 at 2:30 and 6 at 4. An unpreviewed 1975 made-for-TV drama starring Tony Lo Bianco (Police Story) as an ex-con who becomes a parole agent. Pilot for a possible series, and co-starring Dana Andrews and Sheree North.

Don't Raise the Bridge, Lower the River (xx), on 7 at 3. A mildly amusing 1968 English-made comedy with Jerry Lewis playing it more or less straight as an American in London, trying to hold on to his British wife. Terry-Thomas and Jacqueline Pearce co-star.

Dakota (xx), on 11 at 4. A 1945 John Wayne western, with the Duke coming to the aid of wheat farmers being swindled by crooked land-grabbers. Supporting cast includes Vera Ralston, Walter Brennan and Ward Bond.

The Try-on Factor (xx), on 8 at 7. Stewart Granger, Susan Hampshire and Robert Morley star in this complex Scotland Yard mystery film, about a bogus convent that serves as a front for a ruthless gang of thieves. Made on location in England in 1967.

Man on the Outside (xx), on 4 at 8:30. A made-for-television crime-drama starring Lorne Greene as a former police officer who comes out of retirement when his private-eye son is killed and his grandson kidnapped by the syndicate.

The Drum (xx), on 2 and 6 at 9. Alexander Korda produced this colorful, action-packed 1938 melodrama about a lad (Sabu) who saves a British regiment in India from being slaughtered by a tyrant. Others in a large cast include Raymond Massey and Valerie Hobson.

No Way to Treat a Lady (xxx), on 12 at 9. A great 1968 suspense yarn which affords Rod Steiger a great opportunity to show off his versatility. He plays a psychotic killer

ROD STEIGER
. . . on 12 at 9 p.m.

who uses ingenious disguises to trick his victims, a role which deomstrates his enormous acting range and talent. George Segal is most competent as a harassed police detective who gets brief phone calls from the killer and builds a strange alliance with him, and Lee Remick is Steiger's next victim is adequate in a supporting role.

San Francisco (xxx), on 4 at 11:30. The famous earthquake of 1906 climaxes this entertaining, well-played 1936 drama of love and adventure on the notorious Barbara Coast, starring Clark Gable, Spencer Tracy and Jeanette MacDonald. The special effects used to create the earthquake sequence are excellent. Recommended.

Screaming Eagles, on 5 at 11:30. No rating available on this 1956 Second World War drama about the adventures of an American air-borne platoon trying to capture a strategic bridge in Normandy, starring Tom Tryon and Martin Milner.

The Last Rebel (x), on 12 at 11:30. A dull 1971 excuse to put football star Joe Namath on the screen, though his fans may enjoy him as a two-fisted western hero in post-Civil War America. As an actor, Joe's a great football player.

Judith (xx), on 7 at 11:30. A poor script hampers the performances of a good cast (Sophia Loren, Peter Finch and Jack Hawkins) in this 1966 drama about an Austrian Jewess helping the Israeli underground track her ex-husband, who betrayed her to the Nazis.

Sorrowful Jones (xxx), on 2 at 11:45. Bob Hope and Lucille Ball star in this 1949 remake of Little Miss Marker, Damon Runyon's entertaining comedy about a Broadway bookie and an orphan.

Deadfall (x), on 6 at 11:50. A 1968 low-budget quickie, made in the UK, about a jewel thief whose love affair proves his undoing, starring Michael Caine, Giovanna Ralli and Eric Portman.

A Walk in Spring Rain, on 8 at midnight. Ingrid Bergman and Anthony Quinn star in this offbeat love story set in the Smokey Mountains of Tennessee, about an affair between a professor's unhappy wife and a mountaineer.

Rhythm on the River (xxx), on 7 at 1:40. An entertaining 1940 musical spoof of the songwriting business, starring Bing Crosby, Mary Martin and Oscar Levant. A classic example of two great performers turning a nothing plot into a something movie.

The Letters (xx), on 6 at 2:20. Barbara Stanwyck, Jane Powell, Dina Merrill, Ida Lupino and Leslie Nielsen star in this 1973 trio of short stories, tied together by an old gimmick letters that have been delayed in the mail for a year, drastically altering the lives of the recipients when finally delivered.

Key to Ratings:
Excellent xxxx
Good xxx
Fair xx
Poor x

Retiring CBC President Leaves a Strong Team

(On Saturday, June 28 at 9 p.m. on Channels 2 and 6, outgoing president of the CBC, Laurent Picard, will be Barbara Frum's only guest. The following press release provides a background for this interview.)

By JAMES NELSON

OTTAWA (CP) — Laurent Picard said he is leaving the presidency of the CBC at a time when its long-term future growth seems set, and to stay any longer would be to pass the point of diminishing returns.

LAURENT PICARD
. . . new directions

Mr. Picard, president since August, 1972, and executive vice-president for four years before that, said the corporation now needs a president who can commit himself for a full seven-year term to bring stability to it.

Al Johnson, a career civil servant who has been deputy minister of health and welfare, became vice-president this month and will step up to the presidency when Mr. Picard retires Aug. 1. In fact, Mr. Johnson, 52 this fall, will take over next week when Mr. Picard, 47, leaves for a month's holiday in France with his family.

Mr. Picard said in an interview that as president he had brought new directions to the CBC, particularly in reorganizing the English TV network, and in budgeting and head office administration.

"The direction, the long-term approach has been set," he said. "I leave behind me a strong team."

He said Mr. Johnson's appointment has been criticized because the deputy minister has had no broadcasting experience. Mr. Picard said he had none when he became vice-president — and neither had his presidential predecessor, George Davidson.

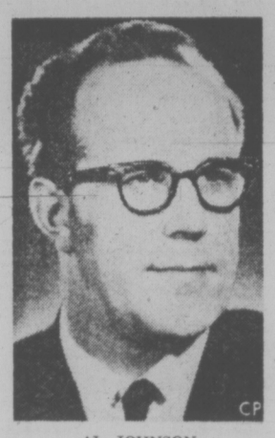

AL JOHNSON
. . . stability

Mr. Picard said the new president is well versed in CBC financial affairs through Mr. Johnson's earlier position as secretary of the treasury board, and before that as an assistant deputy minister of finance.

While the chief product of the corporation is its English and French radio and television networks and programs and its services to the far North, Mr. Picard said skill is in the networks, not the president's office.

He said programming decisions rarely come to his office. The president's job is to decide general directions, and leave it to men like John Hirsch, head of English TV drama, and newly-appointed Jack McAndrew, head of English TV variety programming, to develop their departments.

Mr. Picard said the CBC needs more light entertainment shows "to help us laugh at ourselves, and perhaps be sorry about ourselves."

A graduate of the Harvard University school of business administration, he leaves the CBC to become head of Marine Industries Ltd. of Sorel, Que.

He said he could not pass up the new job offer because of the challenge it provides in the field of management.

"The CBC is not going to be the prisoner of my choice for my successor," Mr. Picard said. "But we now need a president who is ready to commit himself for seven years into the future. I can't give that commitment."

CROW FANCIER Deborah Bainbridge befriends a bird ostracized from his flock in this scene from the Walt Disney film, Inky, the Crow, to be shown at 6 p.m. on Channel 2 and 7:30 p.m. on Channel 5.

IS THERE LIFE AFTER DEATH?

Life after death, and the medical, legal and theological definitions of death, are explored on CTV's W5, Sunday, June 29, 10:00-11:00 p.m.

A panel consisting of Father Arthur Gibson, St. Michael's College, Toronto; Dr. Gerald Cook, Urologist, Western Hospital and Sick Children's Hospital, Toronto; Allan Spragget, author of The Unexplained; Bill Potts, president of the Humanist Association; and John Parkins, who is terminally ill with a motor-neuron disease, explore questions of life after death.

Dr. George Ritchie, a psychiatrist from Charlottesville, Virginia, who was once clinically dead for approximately 15 minutes, recounts his experiences during this time.

W5 will also report on phenomena common to people who have been clinically dead, and the surprising sameness of their experiences.

Carole Taylor hosts. W5 is produced by Jack McGaw for CTV's News, Features and Information Programming Department.

Channel 9 Begins New Golf Series

FORE!—A golf series aimed at the millions of golfers who play with "great enthusiasm" but "less than spectacular results", will begin broadcasting on KCTS-9 July 5 at 2:00 p.m.

In each show of this five part series, viewers will be taken through a complete golf lesson complete with techniques, etiquette lessons, rules, and demonstrations of problem shots.

Teaching the course is Bob Benning, head professional at the Congressional Golf Club in Bethesda, Maryland. He was the assistant golf pro at the Mt. Ridge Country Club, Caldwell, New Jersey before going to Congressional, and was head pro at the Plainfield Country Club in New Jersey for nine years.

Benning is joined each week by two co-hosts with average handicaps: Lou Barbara from the Hollywood Golf Club in Deal, New Jersey; and Ernie Pagnotta, from Stony Brook Golf Club, Hopewell, New Jersey.

The show airs on KCTS-9 each Saturday at 2:00 p.m. except July 26. The series includes lessons on:

How to Be a Chip Shot Artist . . . How and When to Use the Short Irons;

Prescriptions for Putting;

How To Get Off the Tee and How to Swing the Fairway Woods;

Five Ways to Escape From a Sandtrap;

Using the Mid-Irons and Pitching On To The Green.

Reach for Top Finals Taped in Vancouver

The National Finals of CBC-TV's popular high school quiz program Reach For The Top will be produced this year in the CBC Vancouver studios at 1200 West Georgia Street during the week of June 30 through July 4.

The five-day sessions of color videotapings with Winnipeg quiz-master Bill Guest will bring together ten teams from across Canada participating for the 1974-75 National Championship. Schools representing Oak Bay of Victoria, B.C., Calgary, Alberta; Saskatoon, Saskatchewan; Winnipeg, Manitoba; Sudbury, Ontario; Toronto, Ontario; Longueil, Quebec; Halifax, Nova Scotia; Charlottetown, P.E.I.; and St. Johns, Newfoundland will be entered in the competition.

Admission is free to videotaping productions (games will be held each afternoon and evening June 30 to July 4). Information is available at the CBC Reception Desk, 1200 West Georgia St. or 684-0246.

HOT FAST DELIVERY
HO HO Kitchen
COMPLETE CATERING SERVICE
No Party Too Big or Too Small
PRICES TO SUIT YOUR BUDGET
385-7788
FREE DELIVERY WEEKDAYS 4:00 p.m. - 12:00 p.m.
SUNDAY and HOLIDAYS 4:00 p.m. - 10 p.m.
FRI. and SAT. 4:00 p.m. to 2:00 a.m.
DIVISION OF LEES — CHINESE SMORGASBORD
1410 Broad (Near City Hall)

THE AUTOMATIC ANSWER
LO-COST AUTOMATIC TRANSMISSIONS
IN VICTORIA
1901 Government Street 388-4248
free diagnostic • one-day service • credit plan
LO-COST AUTOMATIC TRANSMISSIONS
THE AUTOMATIC ANSWER

MONDAY, JUNE 30

6 A.M.
4—A.M. America
5—Today
6—Canada A.M.
7—Cartoons
8—Canada A.M.
11—Porky Pig
12—Frisky Frolics

8:30 A.M.
4—A.M. America
5—Today
6—Daybreak
7—Captain Kangaroo
8—Romper Room
11—New Zoo Revue
12—Frisky Frolics

9 A.M.
4—News
5—Seattle Today
6—Party Game
7—News
8—Kareen's Yoga
11—Spin-Off
12—Spin-Off

9:30 A.M.
2—Summer Schools
4—Not For Women Only
5—Seattle Today
6—Pay Cards
7—News
8—Pay Cards
11—Gambit
12—Gambit

10 A.M.
2—Mon Ami; Giant
4—Bonanza
5—High Rollers
6—Mon Ami; Giant
7—Tattletales
8—Consumer Prepare
11—Calendar; News
12—Tattletales

10:30 A.M.
2—Mr. Dressup
4—Bonanza continued
5—Hollywood Squares
6—Mr. Dressup
7—Love of Life
8—Definition
11—News
12—Love of Life

11 A.M.
2—Sesame Street
4—Showoffs
5—Jackpot
6—Talkback
7—Young and the Restless
8—Jean Cannem
11—700 Club
12—Young and the Restless

11:30 A.M.
2—Sesame Street continued
4—Big Showdown
5—Blank Check
6—Talkback continued
7—Search for Tomorrow
8—Jean Cannem continued
11—700 Club continued
12—Search for Tomorrow

12 NOON
2—Summer '75
4—Money Maze
5—Celebrity Sweepstakes
6—News; Ida Clarkson
7—News
8—News; It's Your Move
11—Beverly Hillbillies
12—Mike Douglas

12:30 P.M.
2—Summer '75 continued
4—All My Children
5—Days of Our Lives
6—Ida Clarkson
7—As the World Turns
8—Movie: The Lady Wants Mink (12:45)
11—I Dream of Jeannie
12—Mike Douglas continued

1 P.M.
2—Bob Switzer
4—Children continued
5—Days of Our Lives continued
6—Hogan's Heroes
7—Guiding Light
8—Movie continued
11—Movie: The Jayhawkers
12—Mike Douglas continued

1:30 P.M.
2—Ed Allen
4—Let's Make a Deal
5—Doctors
6—FBI
7—Edge of Night
8—Movie continued
11—Movie continued
12—Match Game

2 P.M.
2—Bon Appetit
4—$10,000 Pyramid
5—Another World
6—FBI continued
7—Price Is Right
8—Movie continued
11—Movie continued
12—Price Is Right

2:30 P.M.
2—Edge of Night
4—One Life To Live
5—Another World continued
6—Edge of Night
7—Match Game
8—What's the Good Word?
11—Cartoons (2:45)
12—Dealer's Choice

3 P.M.
2—Juliette
4—General Hospital
5—Somerset
6—It's Your Move
7—Musical Chairs
8—He Knows, She Knows
11—Caspar — cartoon
12—All About Faces

3:30 P.M.
2—Take 30
4—Brady Bunch
5—Movie: Twenty Plus Two
6—Take 30
7—Dinah!
8—Another World
11—Flintstones
12—Diamond Head

4 P.M.
2—Family Court
4—Merv Griffin
5—Movie continued
6—Family Court
7—Dinah continued
8—Another World continued
9—Sesame Street
11—Mickey Mouse Club
12—Cartoons

4:30 P.M.
2—Forest Rangers
4—Merv Griffin continued
5—Movie continued
6—Forest Rangers
7—Dinah continued
8—Brady Bunch
9—Sesame Street continued
11—Munsters
12—Merv Griffin (4:50)

5 P.M.
2—Mr. Dressup
4—Merv Griffin continued
5—Movie continued
6—Flying Nun
7—News
8—Bobby Goldsboro
9—Mister Rogers
11—Leave It To Beaver
12—Merv Griffin continued

5:30 P.M.
2—Partridge Family
4—News
5—News
6—News
7—News
8—Budget Special
9—Electric Company
11—Bewitched
12—Griffin continued

ALL TIMES ARE LOCAL

CHANNELS RESERVE RIGHT TO MAKE LAST MINUTE CHANGES

EVENING PROGRAMS

6 P.M.
2—Grass Roots
4—News
5—News
6—News
7—CBS News
8—News
9—Teaching Children to Read
11—That Girl
12—Griffin; News

6:30 P.M.
2—Hourglass
4—News
5—News
6—News
7—Mike Douglas
8—News
9—Art Teleceourse
11—Love, American Style
12—CBS News

7 P.M.
2—Hourglass continued
4—To Tell the Truth
5—Truth or Consequences
6—Gunsmoke
7—Mike Douglas continued
8—Rookies
9—Book Beat
10—Soccer World
11—FBI
12—Kojak

7:30 P.M.
2—Reach for the Top
4—Last of the Wild
5—Hollywood Squares
6—Gunsmoke continued
7—Mike Douglas continued
8—Rookies continued
9—Died Young: Documentary
10—Natural Gardening
11—FBI continued
12—Kojak continued

8 P.M.
2—Mary Tyler Moore
4—Rookies
5—Joe Garagiola, Baseball (8:15)
6—Mary Tyler Moore
7—Gunsmoke
8—Jan Tyson
9—Music Special
10—Natural Gardening
11—Ironside
12—New Candid Camera

8:30 P.M.
2—This is the Law
4—Rookies continued
5—Baseball continued
6—This Is the Law
7—Gunsmoke continued
8—Medical Centre
9—Special continued
10—From the Sidelines
11—Ironside continued
12—Let's Make a Deal

9 P.M.
2—Cannon
4—S.W.A.T.
5—Baseball continued
6—Cannon
7—Maude
8—Medical Centre continued
9—Music Special continued
10—Tennis Time
11—Movie: Rome Adventure
12—Maude

9:30 P.M.
2—Cannon continued
4—S.W.A.T. continued
5—Baseball continued
6—Cannon continued
7—Rhoda
8—Pig and Whistle
9—One of a Kind
10—World Community '75
11—Movie continued
12—The Jeffersons

10 P.M.
2—V.I.P.
4—Caribe
5—Baseball continued
6—V.I.P.
7—Medical Center
8—Sweeney
9—Woman Alive! Special
11—Movie continued
12—N.Y.P.D.

10:30 P.M.
2—Status of Children
4—Caribe continued
5—Baseball continued
6—Status of Children
7—Medical Center continued
8—Sweeney continued
9—Special continued
11—Movie continued
12—Dan August

11 P.M.
2—News
4—News
5—News
6—News
7—News
8—News
11—Star Trek
12—Dan August continued

11:30 P.M.
2—News
4—Movie: House of Evil
5—Johnny Carson
6—News
7—Jeopardy
8—News
11—Star Trek continued
12—Movie: 7 Faces of Dr. Lao

12 MIDNIGHT
2—Movie: Man in the Dark
4—Movie continued
5—Carson continued
6—Movie: If Tomorrow Comes
7—Movie: The Fuller Brush Man
8—Movie: Playmates
12—Movie continued

12:30 P.M.
2—Movie continued
4—Movie continued
5—Tomorrow (1:00)
6—Movie: The Last Benoit (1:30)
7—Movie: Never Say Die (1:50)
8—Movie: Rock Island Trail (1:30)
12—Movie continued

ALL TIMES ARE LOCAL

CHANNELS RESERVE RIGHT TO MAKE LAST MINUTE CHANGES

Movies

The Lady Wants Mink (xx), on 8 at 12:45. A lightweight but entertaining 1953 comedy about an accountant's wife who starts a mink farm because she wants a fur coat, starring Dennis O'Keefe, Ruth Hussey and Eve Arden.

The Jayhawkers (xx), on 11 at 1. Jeff Chandler and Fess Parker star in this 1959 western about ruthless men who tried to take control of an entire state after the Civil War.

Twenty Plus Two (x), on 5 at 3:30. A good cast (David Janssen, Jeanne Crain and Dina Merrill) is wasted in this hopelessly confused 1961 mystery about blackmail, kidnapping and murder.

Rome Adventure (xx), on 11 at 9. A sappy plot is saved by gorgeous scenery in this 1962 soap opera about a librarian who travels to Italy in search of romance, starring Suzanne Pleshette, Troy Donahue, Angie Dickinson and Rosanno Brazzi.

ALAN ALDA
. . . on 8 at midnight

House of Evil, on 4 at 11:30. No rating available on this made-for-TV mystery movie set in a small New England town, where one of four missing teen-age girls reappears to claim she was held as a slave by devil worshippers.

7 Faces of Dr. Lao (xxx), on 12 at 11:30. A 1964 fantasy with Tony Randall offering a tour-de-force performance as a mysterious magical Chinese proprietor of a circus that comes to town and generates a wave of good happenings. Randall plays six other roles with the aid of elaborate make-up and costumes — all performers in his traveling one-man show.

Man in the Dark (xx), on 2 at midnight. A woman and her lover plot the death of the woman's blind husband, in this 1964 English-made mystery, starring William Sylvester, Barbara Shelley and Alex Davison.

If Tomorrow Comes (xx), on 6 at midnight. Patty Duke and Frank Lui star in this teary 1971 drama about a young woman who falls in love with and secretly marries a Japanese-American boy in Southern California, just a few days prior to the bombing of Pearl Harbor. Effective in supporting roles are James Whitmore as the girl's bigoted father, and Anne Baxter as an understanding school teacher.

The Fuller Brush Man (xxx), on 7 at midnight. A 1948 slapstick farce with Red Skelton as a salesman who stumbles into a murder mystery. Janet Blair co-stars.

TONY RANDALL
. . . on 12 at 11:30 p.m.

Playmates (xx), on 8 at midnight. Alan Alda, Doug McClure, Connie Stevens and Barbara Feldon star in this 1972 made-for-television marital farce about two divorced men making secret plays for each other's ex-wives.

The Last Bandit (x), on 6 at 1:30. A 1949 western about an ex-outlaw who opposes his brother's daring train-robbery plan, starring William Elliott and Forrest Tucker.

PATTY DUKE
. . . on 6 at midnight

Rock Island Trail, on 8 at 1:30. No rating available on this 1950 adventure about the building of an early railroad, starring Forrest Tucker and Adele Meara.

Never Say Die (xx), on 7 at 1:50. Bob Hope and Martha Raye star in this 1939 comedy farce about a hypochondriac millionaire who marries a Texas girl because he thinks he has only two weeks to live.

Key to Ratings:
Excellent xxxx
Good xxx
Fair xx
Poor x

Today's Highlights

Not for Women Only, on 4 at 9:30. In the first of five programs, hostess Barbara Walters looks at fashions for celebrities, and today's guests include designers Bob Mackie, who does the costumes for Cher and Carol Burnett; and Diana Vreeland, special consultant to the Costume Institute of the Metropolitan Museum of Art, and former editor of Vogue magazine. (30 mins.)

Summer of '75, on 2 at noon. Debut of a new weekday variety-talk series with Canadian actress Jayne Eastwood as the first of a series of weekly hostesses. Among her guests today is actress Barbara Hamilton. (60 mins.)

Merv Griffin, on 12 at 4:50. Today's show is a tribute to the late writer Jaqueline Susann (Valley of the Dolls etc.), with guests Alexis Smith, Brenda Vaccaro, George Hamilton, movie critic and columnist Rex Reed, and producers Howard Koch and Robert Evans. (90 mins.)

Mike Douglas Show, on 12 at noon and 7 at 6:30. Mike and this week's co-host Robert Goulet welcome among their guests burlesque performer Annabella Battistella (Fanne Foxe), who recently made headlines as the lady friend of the U.S. governor of Arkansas Wilber Mills. (90 mins.)

Died Young, on 9 at 7:30. A documentary special on the building and decline of Cincinnati's Union Terminal, at one time considered the most beautiful and efficient train station in the United States. (30 mins.)

Music Special, on 9 at 8. Rachel, La Cubana — a vaudville with music, that combines politics with tongue-in-cheek acting and salty dialogue to tell a story set in 1959 Havana, where old Rachel, once the toast of Cuban cabarets, recalls her life and loves. (90 mins.)

One of a Kind, on 9 at 9:30. A jazz concert with singer-songwriter Oscar Brown Jr. and his wife Jean Pace. (30 mins.)

V.I.P., on 2 and 6 at 10. Hostess Lorraine Thomson talks with Lady Sarah Churchill, daughter of the late Sir Winston Churchill; and Prime Minister Errol Barrow of the Barbados. (30 mins.)

Woman Alive!, on 9 at 10. A repeat of the well-received 1974 PBS special on the feminist movement, focusing on women from different segments of society with varying goals, interests and concerns. Produced in collaboration with MS Magazine, featuring skits, music and discussion with Gloria Steinem, Lily Tomlin, and songwriter Melissa Manchester. (60 mins.)

Status of Children in Canada, on 2 and 6 at 10:30. Freedom Is What You Call It, an examination of the propositions that children should have the right to vote, own property and control their own finances — views expressed by authors Richard Farson and John Holt. (30 mins.)

WOMAN ALIVE!

PBS Encores Feminist Study

Woman Alive, an hour special produced by, for and about women, will be rebroadcast on KCTS-9, June 30, at 10:00 p.m. The program follows a flexible, magazine format — including documentaries, discussions, skits and reflections — to show the changing roles and options of women and men in today's society.

LILY TOMLIN
. . . involved

Two very different couples are profiled in the show. Pat and Charles Sackrel have been married for 13 years, 8 of which could be considered traditional. When first married, Pat worked to support her undergraduate husband and two children from a previous marriage. They split the housework and childcare. During this time, Pat felt the need for more options: she started school part-time while continuing to work as Charles went for his doctorate. Despite several moves, she continued her education. As she became more aware of the women's movement and the new possibilities, she became active in consciousness-raising groups and decided to do something completely on her own. Charles, at home writing a book, was available to help out.

The stereotype of the women's movement as a white, middle-class movement ignores the struggle of not only blacks and third world women but also of Crystal Lee Jordan, the subject of the second documentary in Woman Alive! A blue collar worker in North Carolina, Crystal is active in a fight to unionize mill workers. Since the age of 17, she has been a millhand: the average millhand works 6 days a week, without seniority or benefits, and with only one week's paid vacation. During their eight-hour workday, they literally are locked into the factory. Seeing the union as the only hope, Crystal works hard to improve conditions, even involving her children in union activities. Her husband, a worker for a union company, fully supports her actions. Although he admits it would be nice to have his wife wait on him, he is proud of her and insists "I wouldn't want her any other way."

Several "well-known" women also take part in Woman Alive! Comedian Lily Tomlin is involved in a skit, while singer-songwriter Melissa Manchester performs. Gloria Steinem, writer-ptoducer for Woman Alive! and founder of Ms. Magazine speaks candidly about herself and the women's movement.

Other segments of the show include a rap session with women from DesMoines, Iowa, and a discussion with members of the National Black Feminist Organization.

GLORIA STEINEM
. . . talks candidly

see & think Program

Part IV—Picture Quiz; 5 Points

He officially declared the Suez Canal open to international traffic for the first time in eight years. Who is he?

How Do You Rate?

91 to 100 points—Top Score!
81 to 90 points—Excellent
71 to 80 points—Good.
61 to 70 points—Fair
60 or Under?—H'mm!

Family Discussion Question

In what ways can Canadians demonstrate their patriotism today?

YOUR NEWS QUIZ

Part I—National and International

Give yourself 10 points for each correct answer.

(Answers on Page 9)

1 The Post Office Department estimates it will have a budget (CHOOSE ONE: deficit, surplus) of $370.9 million in the fiscal year of 1975-76.

2 Scientists have placed fourteen eggs found in Canada into the nests of greater sandhill cranes in Idaho in hopes that the sandhills will hatch them and help establish a second flock of the nearly extinct . . ?
a-snow goose
b-bald eagle
c-whooping crane

3 A royal commission headed by Judy LaMarsh is looking into . . ?
a-movie and television violence
b-sales of tainted meat for human consumption
c-corruption in the Quebec construction industry

4 New York Cosmos of the North American Soccer League announced that the Brazilian soccer player . . ? . . had agreed to sign a three-year contract with them for a reported $7 million.
a-Pele
b-Wayne Dillon
c-Orlando Cepeda

5 Results from the recent referendum show that British voters overwhelmingly (CHOOSE ONE: oppose, favor) Britain's remaining a member of the Common Market.

Part II—Words in the News

Take 4 points for each word that you can match with its correct meaning.

1 . . flex	a-curved outward
2 . . vex	b-bend
3 . . convex	c-complicated
4 . . complex	d-add or attach
5 . . annex	e-annoy or trouble

Part III—Names in the News

Take 5 points for names that you can correctly match with the clues.

1 . . Gaston Thorn	a-deputy Conservative house leader
2 . . John Diefenbaker	b-Premier of Luxembourg
3 . . Walter Baker	c-Premier of Saskatchewan
4 . . Allan Blakeney	d-Progressive Conservative MP from Saskatchewan
5 . . Otto Lang	e-Minister of Justice

Cuba Background for Musical Extravaganza

Rachel la Cubana, a vaudeville set in Cuba on the eve of the Revolution, will be rebroadcast on Channel 9, June 30 at 8 p.m. (also: July 5 at 9 p.m.). This musical extravaganza revolves around the memories of Rachel, one of the most beautiful and exciting of Havana's music hall stars.

Rachel la Cubana begins its journey through time in the now old singer's cluttered Havana apartment. For the politically indifferent Rachel, the coming Revolution is unimportant. To her, "the best thing in the world is memory." Yet throughout the musical it is impossible to establish the real truth about her past, since Rachel's memories continually contradict the remembrances of others who were there.

According to librettist Hans Magnus Enzensberger, "there are two time levels in this work. There is the present, showing Rachel as a real person, an old woman in her everyday surroundings with her maid. And then there is the past, glorified by her memories. A third element is provided by the witnesses: old men, neighbors, people who have known Rachel in the old times or seen her on stage, aged actors and box-office girls, pimps and lovers. All of them give an account of her life which is in flagrant contradiction to what she tells us herself. These witnesses form a kind of Greek chorus, demystifying Rachel's embellished account of what happened."

Commissioned for television by WNET Opera Theatre, Rachel la Cubana is based on Miguel Barnet's 1969 novel La Cancion de Rachel. The vaudeville music — which basically questions the function of art in society — was composed and conducted by Hans Werner Henze. Rachel la Cubana is the third of Henze's works to emerge from the composer's visits to Cuba in the last five years.

Lili Darvas plays the older, non-singing Rachel, while Lee Venora, a leading soprano with the New York Opera, portrays the young star. Baritone Alan Titus, best known for his role as the Celebrant in Leonard Bernstein's Mass, appears as Rachel's three lovers.

Also featured are: Susanne Marsee (who plays Lucile and Rosita); Ronald Young (Yarini, Alberto); Edward Pierson (El Cimarron) David Rae Smith (the Telescope Man), Robert Rounseville (the Critic, Theatre Director), Alan Crofoot (2nd Gentleman, President of the Republic, Senator); James Billings (1st Gentleman, Lotot); and Olympia Dukakis (Ofelia).

Rouben Ter-Aruntunian devised the musical staging, signed the scenery and costumes, and Bob Herget de- The work was directed by Kirk Browning, and produced by David Griffiths in association with Dr. Peter Herman Adler, Executive Producer.

TUESDAY, JULY 1

8 A.M.
4—A.M. America
5—Today
6—Canada A.M.
7—Cartoons
8—Canada A.M.
11—Porky Pig
12—Frisky Frolics

8:30 A.M.
4—A.M. America
5—Today
6—Daybreak
7—Captain Kangaroo
8—Romper Room
11—New Zoo Revue
12—Frisky Frolics

9 A.M.
4—News
5—Seattle Today
6—Party Game
7—News
8—Kareen's Yoga
11—Spin-Off
12—Spin-Off

9:30 A.M.
2—Mr. Piper
4—Not for Women Only
5—Seattle Today
6—Pay Cards
7—News
8—Pay Cards
11—Gambit
12—Gambit

10 A.M.
2—Mon Ami, Giant
4—Bonanza
5—High Rollers
6—Mon Ami, Giant
7—Tattletales
8—Consumer Prepare
11—Calendar; News
12—Tattletales

10:30 A.M.
2—Mr. Dressup
4—Bonanza continued
5—Hollywood Squares
6—Mr. Dressup
7—Love of Life
8—Definition
11—News
12—Love of Life

11 A.M.
2—Sesame Street
4—Showoffs
5—Jackpot
6—Jean Cannem
7—Young and the Restless
8—Jean Cannem
11—700 Club
12—Young and the Restless

11:30 A.M.
2—Sesame Street continued
4—Big Showdown
5—Blank Check
7—Search for Tomorrow
6—Cannem continued
8—Cannem continued
11—700 Club continued
12—Search for Tomorrow

12 NOON
2—Summer '75
4—Money Maze
5—Celebrity Sweepstakes
6—News; Kareen's Yoga
7—News
8—News; It's Your Move
11—Beverly Hillbillies
12—Mike Douglas

12:30 P.M.
2—Summer '75 continued
4—All My Children
5—Days of Our Lives
6—Film (12:45)
7—As the World Turns
8—Movie: Little Men (12:45)
11—I Dream of Jeannie
12—Mike Douglas continued

1 P.M.
2—Bob Switzer
4—Children continued
5—Days of Our Lives continued
6—Hogan's Heroes
7—Guiding Light
8—Movie continued
11—Movie: Lone Star
12—Mike Douglas continued

1:30 P.M.
2—Ed Allen
4—Let's Make a Deal
5—Doctors
6—FBI
7—Edge of Night
8—Movie continued
11—Movie continued
12—Match Game

2 P.M.
2—Coronation Street
4—$10,000 Pyramid
5—Another World
6—FBI continued
7—Price Is Right
8—Movie continued
11—Movie continued
12—Price Is Right

2:30 P.M.
2—Edge of Night
4—One Life to Live
5—Another World continued
6—Edge of Night
7—Match Game
8—What's the Good Word?
11—Cartoons (2:45)
12—Dealer's Choice

3 P.M.
2—Juliette
4—General Hospital
5—Somerset
6—It's Your Move
7—Musical Chairs
8—He Knows, She Knows
11—Caspar — cartoon
12—All About Faces

3:30 P.M.
2—Take 30
4—Brady Bunch
5—Movie: Kisses for My President
6—Take 30
7—Dinah!
8—Another World
11—Flintstones
12—Diamond Head

4 P.M.
2—Family Court
4—Merv Griffin
5—Movie continued
6—Family Court
7—Dinah continued
8—Another World continued
9—Sesame Street
11—Mickey Mouse Club
12—Funorama

4:30 P.M.
2—Forest Rangers
4—Griffin continued
5—Movie continued
6—Forest Rangers
7—Dinah continued
8—Brady Bunch
9—Sesame Street continued
11—Munsters
12—Merv Griffin (4:50)

5 P.M.
2—Speaking Out
4—Griffin continued
5—Movie continued
6—Flying Nun
7—News
8—Ironside
9—Mister Rogers
11—Leave It to Beaver
12—Merv Griffin

5:30 P.M.
2—Canada Day—Special
4—News
5—News
6—Canada Day—Special
7—News
8—Ironside continued
9—Electric Company
11—Bewitched
12—Griffin continued

ALL TIMES ARE LOCAL

CHANNELS RESERVE RIGHT TO MAKE LAST MINUTE CHANGES

EVENING PROGRAMS

6 P.M.
2—Special continued
4—News
5—News
6—Special continued
7—News
8—News
9—Zoom
11—That Girl
12—Griffin; News

6:30 P.M.
2—Special continued
4—News
5—News
6—Special continued
7—Mike Douglas
8—News
9—Children In Crisis—Telecourse
11—Love, American Style
12—CBS News

7 P.M.
2—Hourglass
4—To Tell the Truth
5—Truth or Consequences
6—Hawaii Five-O
7—Mike Douglas continued
8—Joey and Dad
9—Lilias Yoga
11—FBI
12—Movie: Strangers at Sunrise

7:30 P.M.
2—Rainbow Country
4—Exploration Northwest
5—Name That Tune
6—Five-O continued
7—Mike Douglas continued
8—Joey and Dad continued
9—Assignment America
11—FBI continued
12—Movie continued

8 P.M.
2—Happy Days
4—Happy Days
5—Movie: Shadow in the Street
6—Happy Days
7—Good Times
8—Excuse My French
9—The Way It Was
11—Ironside
12—Movie continued

8:30 P.M.
2—Hourglass
4—Movie: A Cry for Help
5—Movie continued
6—Brady Bunch
7—M-A-S-H
8—Marcus Welby
9—Nova
11—Ironside continued
12—Movie continued

9 P.M.
2—Sunspots
4—Movie continued
5—Movie continued
6—Ironside
7—Hawaii Five-O
8—Welby continued
9—Nova continued
11—Movie: Funny Face
12—Hawaii Five-O

9:30 P.M.
2—Partridge Family
4—Movie continued
5—Police Story
6—Ironside continued
7—Five-O continued
8—Headline Hunters
9—Music of the People
11—Movie continued
12—Five-O continued

10 P.M.
2—Look Who's Here
4—Marcus Welby
5—Police Story continued
6—Look Who's Here
7—Barnaby Jones
8—Harry O
9—Interface
11—Movie continued
12—Love Thy Neighbor

10:30 P.M.
2—World Aquarium
4—Welby continued
5—Political Talk
6—World Aquarium
7—Barnaby Jones continued
8—Harry O continued
9—Profile — Harry Partch
11—Movie continued
12—Mannix

11 P.M.
2—News
4—News
5—News
6—News
7—News
8—News
11—Star Trek
12—Mannix continued

11:30 P.M.
2—News
4—Mystery Movie
5—Johnny Carson
6—News
7—Jeopardy
8—News
11—Star Trek continued
12—Movie: The Dunwich Horror

12 MIDNIGHT
2—Movie: Blood and Defiance
4—Movie continued
5—Carson continued
6—Movie: Wyoming
7—Movie: Kitten With A Whip
8—Movie: Rolling Man
12—Movie continued

12:30 P.M.
2—Movie continued
4—Movie continued
5—Tomorrow (1:00)
6—Movie: The Dead Don't Die (1:45)
7—Movie: Amazing Mrs. Holliday (1:40)
8—Movie: Home of the Brave (1:30)
12—Movie continued

ALL TIMES ARE LOCAL

CHANNELS RESERVE RIGHT TO MAKE LAST MINUTE CHANGES

Movies

Little Men (xx), on 8 at 12:45. Jack Oakie and Kay Francis star in this 1940 version of the Alcott tale, about a bad boy reformed at school in 19th century rural America.

Lone Star (xxx), on 11 at 1. A big, old-fashioned 1951 western adventure, with the accent on romance rather than action, and a great cast that includes Clark Gable, Ava Gardner, Lionel Barrymore, Broderick Crawford, Beulah Bondi and Ed Begley.

Kisses for My President (xx), on 5 at 3:30. Polly Bergen and Fred MacMurray star in this silly, lighthearted 1964 comedy about the trials and tribulations of the first lady president of the United States.

Strangers at Sunrise, on 12 at 7. No rating available on this 1968 drama set at the close of the Boer War, about a family terrorized by British Army deserters, starring George Montgomery and Deanna Martin. Filmed on location in South Africa.

Shadow in the Street, on 5 at 8. A 1975 made-for-TV crime-drama starring Tony Lo Bianco (Police Story) as an ex-con who becomes a parole agent. This is a pilot for a possible series, and co-stars Dana Andrews and Sheree North.

AUDREY HEPBURN
. . . on 11 at 9 p.m.

A Cry for Help (xx), on 4 at 8:30. Robert Culp stars in this 1975 made-for-TV drama about a jaded, acid-tongued radio talk show host who rebuffs a listener threatening suicide, and then comes to suspect that his caller may have been sincere.

Funny Face (xxxx), on 11 at 9. Fred Astaire is at his best, Audrey Hepburn is delightful and the Gershwin tunes and Parisian scenery add the icing to the cake in this entertaining 1957 musical about a fashion photographer who turns a young girl working in a book store into a high-fashion model. Award-winning fashion photographer Richard Avedon filmed the modelling sequences. Recommended.

Murder Works Overtime, on 4 at 11:30. A made-for-television mystery about a secretary working overtime who is robbed and strangled by someone who knew she was carrying a large sum of money. The cast is unfamiliar.

The Dunwich Horror (x), on 12 at 11:30. H. P. Lovecraft's thriller classic has been watered down in this 1970 movie rendering, starring Sandra Dee as the pretty young thing being drawn into black masses and demonic rituals by the attractive, but deadly Dean Stockwell.

Blood and Defiance (x), on 2 at midnight. Another in the never-ending line of stilted, English — dubbed, European-made adventures, this one about a hero who leads his small village against a tyrannical dictator.

Wyoming (xx), on 6 at midnight. Standard western adventure, this one made in 1947 and starring William Elliott as a rancher involved in land conflict when the Homestead Act is passed. Vera Ralston and George "Gabby" Hayes co-star.

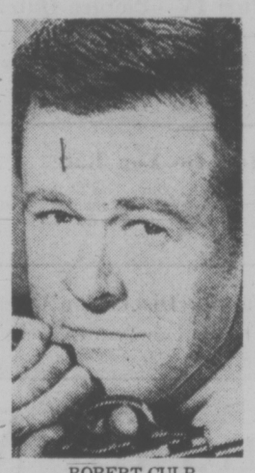

ROBERT CULP
. . . on 4 at 8:30 p.m.

Kitten With a Whip (xx), on 7 at midnight. Ann-Margret and John Forsythe star in this somewhat sleazy 1964 drama about a juvenile delinquent who breaks into the home of an aspiring political figure, and nearly ruins his career. The cast, with the exception of Ann-Margret, is better than the material.

Rolling Man (xxx), on 8 at midnight. An uneven, but interesting 1972 drama starring Dennis Weaver as a born loser wandering around the country after serving a prison term, looking for his son and dreaming of becoming a successful race-track driver. The prison sequences, sleazy bars, and small-town auto tracks form the background for a colorful collection of characters Weaver encounters along the way.

Home of the Brave (xxx), on 8 at 1:30. Lloyd Bridges, Frank Lovejoy and James Edwards star in this hard-hitting 1949 indictment of racial prejudice, about a black soldier on a dangerous Second World War Pacific patrol who is driven to a mental breakdown by the white cohorts. Expertly directed with a fine script based on a play by Arthur Laurents.

The Amazing Mrs. Holliday (xx), on 7 at 1:40. A 1943 comedy-drama about a teacher who poses as the wife of a missing captain to keep a group of Chinese orphans she smuggled to safety, starring Deanna Durbin, Barry Fitzgerald and Edmond O'Brien.

Today's Highlights

Canada Day, on 2 and 6 at 5:30. A variety show celebrating the 108th anniversary of Confederation with various Canadian entertainers and personalities. (90 mins.)

JOEY HEATHERTON
. . . on 8 at 7 p.m.

Joey and Dad, on 8 at 7. Singer-dancer Joey Heatherton and her father Ray, a veteran song-and-dance man, star in this four-week variety series. Guests tonight include Gary Burghoff of M-A-S-H. (60 mins.)

The Way It Was, on 9 at 8. Baseball takes the spotlight as tonight's edition of this sports retrospective series looks at the 1946 World Series between the St. Louis Cardinals and the Boston Red Sox. Joining host Curt Gowdy are Stan Musial, Enos Slaughter and Harry Walker of the Cardinals; and Bobby Doerr, Johnny Persky and manager Joe Cronin of the Red Sox. (30 mins.)

Nova, on 9 at 8:30. A report that examines the question of why sex drives are strongest at certain times of the day and why some people work more efficiently in the morning while others reach their peak by the afternoon. Humans, rodents and insects are seen as subjects of experiments. (60 mins.)

Look Who's Here, on 2 and 6 at 10. Ellen Fairclough, a cabinet minister during the Diefenbaker administration and currently a trust-company executive, talks with interviewer Betty Kennedy. (30 mins.)

World Aquarium, on 2 and 6 at 10:30. A seaborne search for seals, sharks and sea lions, and a visit to the west coast of Vancouver Island highlights tonight's edition of this nature series hosted by Bob Switzer, and scientist Murray Newman. (30 mins.)

Key to Ratings:
Excellent xxxx
Good xxx
Fair xx
Poor x

'Throwaway' Series a Hit by Default

By LAWRENCE LAURENT

(WP) — The best possible news for Emergency! came with the announcement that CBS-TV was moving All in the Family to Monday nights at 9 p.m. The move was part of the new Family Viewing Plan reserving 7 p.m. to 9 p.m. for wholesome, non-violent, non-controversial programs.

The news was so good that NBC-TV cancelled a move of its own that had put Emergency at 8 p.m. Mondays. When All in the Family shifted to Mondays, Emergency! went right back to its old 8 p.m., Saturday home.

The news got even better. for competition in the fall Emergency! will have The Jeffersons and new situation comedy called Doc on CBS, and the new program on ABC-TV is a variety show that has Howard Cosell doing what Ed Sullivan used to do.

Innovative

All of which was good news to a troupe that has had the toughest competition for three seasons and still managed to survive.

Its ratings really were quite good last season. It was comfortably in the upper half of the weekly ratings in 16 of the 30 Nielsen ratings reports. And by season's end the competition from ABC-TV and led to cancellation of The New Land and Kung Fu.

Emergency! is top-rated with the very young viewers. Not bad for a series that began Jan. 22, 1972, as a "throwaway" in a time period that had been impossible for NBC.

The series was created to show the work of the paramedics in the Los Angeles Fire Department's innovative Parmedic Unit. Since the beginning of the series Paramedic Units have been created all over the land.

Jack Webb, who heads Mark VII productions, which produces the series in association with Universal Studios and NBC-TV, was best known for such cops 'n' robbers shows as Dragnet, Adam-12 and O-Hara, United States' Treasury. He recognized a difference here and said, "It is probably the first so-called public service series to go on the air that is not law-and-order oriented."

Surprises

There were some surprises, too. In the beginning the "star" of the series was supposed to be Robert Fuller in the role of Dr. Kelly Brackett. He had earned his stardom after years as a member of the Screen Extras Guild, a stuntman and top roles in Laramie and Wagon Train.

EMERGENCY! — starring Robert Fuller (right), Julie London and Bobby Troup is telecast on Saturday nights at 7 p.m. on Channel 8 and 8 p.m. on 5. Since the beginning of this series about an innovative Los Angeles paramedic unit, several major cities have set up similar operations.

Besides, he was back from overseas, where he won Germany's top film award, The Otto, five times and had been given a top acting award in Japan. He came back to give the good California life to his son, Robert Jr., now 11, and daughter, Christine, now 10.

But as Emergency! developed, the "stars" of the series — at least to the million of young viewers — became Ralph Mantooth, 30, who plays Paramedic John Gage and Kevin Tighe, 31, who plays Paramedic Roy DeSotao. They could hardly be more different, but they are friends and have an easy, joke-filled relationship away from the camera.

Mantooth grew up living in 43 of the 50 United States and had to endure jokes about his name in 17 different schools. His father is a full-blooded Seminole Indian who followed constructiion work.

He had bareley completed studies at the American Academy of Dramatic Artin New York when a talent scout signed him to a Universal Studios contract. His first day in Universal City, Calif., saw him cast for an episode of Marcus Welby, M.D., and he's been working ever since.

Contrast

By contrast, Kevin Tighe was born and schooled in Los Angeles, the son of an actor. He began hanging around the Pasadena Playhouse while still in grade school and was given a role, at the age of 12, in a Playhouse production of Thornton Wiler's Our Town. After earning a Master's Degree in theatre at the University of Southern California he stayed at USC for a year to teach contemporary theatre.

Rounding out the cast is the husband-and-wife acting team of Bobby Troup and Julie London. He plays Dr. Joe Early, and she is Dixie McCall, R.N. They offer a curious contrast. Julie is barely five feet 3 and photographs as though she were 6 feet tall. Troup is just over 6 feet and photographs as though he were very short.

"I think," Julie mused, "It has something to do with the length of the face."

She came out of high school in San Bernadino, Calif., and took a job working on a Los Angelese department store. Alan Ladd's wife, agent Sue Carol, spotted her and put her into the movie business, which was all right with Julie Peck (who became Julie London), but she never had an ounce of ambition and simply went the easiest way.

Ratings

Troup, who grew up in Harrisburg and Lancaster, Pa., majored in economics at the Wharton School of Commerce, University of Pennsylvania. He could have taken over the family music store business, but after five years as an officer in the Marine Corps he decided he would devote his life to musical composition. He has over 150 copyrighted songs that he wrote, including Daddy, Baby, Baby, All the Time, Route 66 and Girl Talk.

Bobby was married first to Cynthia Hare of Philadelphia, the mother of his first two daughters. Julie was married to Jack Webb, by whom she had two daughters. Together, Julie and Bobby have a daughter, Kelly, 13, and twin sons named Jody and Reese, 12.

At their spacious home in Encino, the furniture is low and comfortable. Julie, 49, enjoys good Tennessee sipping whiskey and Bobby, 57, who once had a drinking problem, never touches the stuff.

Yes, they do enjoy working together.

As for Emergency! with its newer, less formidable opposition, the chances are just splendid that it will be discovered this fall by a few million new viewers. This means, for certain, that its ratings will be going up.

Here are the Answers for your News Quiz

PART I: 1-deficit; 2-c; 3-a; 4-a; 5-favor

PART II: 1-b; 2-e; 3-a; 4-c; 5-d

PART III: 1-b; 2-d; 3-a; 4-c; 5-e

PICTURE QUIZ: President Anwar Sadat of Egypt

TV SERVICE GUIDE

"Color TV Specialists" RCA CUSTOMER SERVICE • Enquire about Our Factory Service Contracts 827 Devonshire Rd. 382-8141

WATCH FOR TV SERVICE GUIDE Every Week in this Paper

For Fast, Reliable Color TV Service Call CITY CENTRE TV University Heights Centre Open Daily 10 a.m.-10 p.m. 477-6971

EATON'S Television and Appliance Repair Dial 382-7141 Ask for Appliance Repairs

Sears TV Repairs 595-9111 For Free Pick Up and Delivery Charge It on Your Simpsons-Sears All Purpose Account

TELEVISION SERVICE CENTRE 1014 Cook Street at Fort 383-6083 Same Day Service in Our Shop or in Your Home RENTALS AND SALES

Fast, Expert TV and Stereo Service REASONABLE RATES We Sell the Best in Color PHILIPS Modular 4 STEREO & TV ATLAS 763 FORT STREET 385-2712 Sales Backed by Service

For Fast, Courteous Service on • Magnavox • Admiral • Emerson COLOR TV * STEREO * B/W TV Evenings and Saturdays too. Loaners too. Special courtesy Discount to OAPs. Big Selection of used and reconditioned Black and White or Color Televisions Phone anytime 388-6264 THE TRADERS 715 Finlayson

Kent's TV Specializing in • ELECTROHOME • ZENITH • HITACHI • SALES • SERVICE • RENTALS 742 Fort St. 383-7104

Electrohome CUSTOMER SERVICE Ask about our extended warranty plan 385-3384 2533 Government

WEDNESDAY, JULY 2

6 A.M.
4—A.M. America
5—Today
6—Canada A.M.
7—Cartoons
8—Canada A.M.
11—Porky Pig
12—Frisky Frolics

8:30 A.M.
4—A.M. America
5—Today
6—Daybreak
7—Captain Kangaroo
8—Romper Room
11—New Zog Revue
12—Frisky Frolics

9 A.M.
4—News
5—Seattle Today
6—Party Game
7—News
8—Kareen's Yoga
11—Spin-Off
12—Spin-Off

9:30 A.M.
2—Summer schools
4—Not for Women Only
5—Seattle Today
6—Pay Cards
7—News
8—Pay Cards
11—Gambit
12—Gambit

10 A.M.
2—Mon Ami; Giant
4—Bonanza
5—High Rollers
6—Mon Ami; Giant
7—Tattletales
8—Consumer Prepare
11—Calendar; News
12—Tattletales

10:30 A.M.
2—Mr. Dressup
4—Bonanza continued
5—Hollywood Squares
6—Mr. Dressup
7—Love of Life
8—Definition
11—News
12—Love of Life

11 A.M.
2—Sesame Street
4—Showoffs
5—Jackpot
6—Talk Back
7—Young and the Restless
8—Jean Cannem
11—700 Club
12—Young and the Restless

11:30 A.M.
2—Sesame Street continued
4—Big Showdown
5—Blank Check
6—Talk Back continued
7—Search for Tomorrow
8—Cannem continued
11—700 Club
12—Search for Tomorrow

12 NOON
2—Summer '75
4—Money Maze
5—Celebrity Sweepstakes
6—News; Ida Clarkson
7—News
8—News; It's Your Move
11—Beverly Hillbillies
12—Mike Douglas

12:30 P.M.
2—Summer '75 continued
4—All My Children
5—Days of Our Lives
6—Ida Clarkson
7—As the World Turns
8—Movie: Three Girls In Blue (12:45)
11—I Dream of Jeannie
12—Mike Douglas continued

1 P.M.
2—Bob Switzer
4—Children continued
5—Days of Our Lives continued
6—Hogan's Heroes
7—Guiding Light
8—Movie continued
11—Movie: People Against O'Hara
12—Mike Douglas continued

1:30 P.M.
2—Ed Allen
4—Let's Make a Deal
5—Doctors
6—FBI
7—Edge of Night
8—Movie continued
11—Movie continued
12—Match Game

2 P.M.
2—Coronation Street
4—$10,000 Pyramid
5—Another World
6—FBI continued
7—Price is Right
8—Movie continued
11—Movie continued
12—Price is Right

2:30 P.M.
2—Edge of Night
4—One Life to Live
5—Another World continued
6—Edge of Night
7—Match Game
8—What's the Good Word
11—Movie continued; Cartoons
12—Dealer's Choice

3 P.M.
2—Juliette
4—General Hospital
5—Somerset
6—It's Your Move
7—Musical Chairs
8—He Knows, She Knows
11—Caspar — cartoon
12—All About Faces

3:30 P.M.
2—Take 30
4—Brady Bunch
5—Movie: Third Secret
6—Take 30
7—Dinah!
8—Another World
11—Flintstones
12—Diamond Head

4 P.M.
2—Family Court
4—Merv Griffin
5—Movie continued
6—Family Court
7—Dinah continued
8—Another World continued
9—Sesame Street
11—Mickey Mouse Club
12—Funorama

4:30 P.M.
2—Forest Rangers
4—Griffin continued
5—Movie continued
6—Forest Rangers
7—Dinah continued
8—Brady Bunch
9—Sesame Street continued
11—Munsters
12—Merv Griffin (4:50)

5 P.M.
2—Baseball: Pirates vs. Expos
4—Griffin continued
5—Movie continued
6—Baseball: Pirates vs. Expos
7—News
8—Ironside
9—Mister Rogers
11—Leave It To Beaver
12—Merv Griffin continued

5:30 P.M.
2—Baseball continued
4—News
5—News
6—Baseball continued
7—News
8—Ironside continued
9—Electric Company
11—Bewitched
12—Merv Griffin continued

ALL TIMES ARE LOCAL

CHANNELS RESERVE RIGHT TO MAKE LAST MINUTE CHANGES

EVENING PROGRAMS

6 P.M.
2—Baseball continued
4—News
5—News
6—Baseball continued
7—News
8—News
9—Teaching Children to Read
11—That Girl
12—Griffin; News

6:30 P.M.
2—Baseball continued
4—News
5—News
6—Baseball continued
7—Mike Douglas
8—News
9—Art Telecourse
11—Love, American Style
12—CBS News

7 P.M.
2—Baseball continued
4—Seattle Sounders Soccer
5—Truth or Consequences
6—Baseball continued
7—Mike Douglas continued
8—That's My Mama
9—Assignment America
10—Island Hobbyist
11—FBI
12—Magic Lantern

7:30 P.M.
2—Sports Review
4—Seattle Soccer
5—Treasure Hunt
6—Sports Review
7—Mike Douglas continued
8—It's Up to You
9—Book Beat
10—The Sky Tonight
11—FBI continued
12—Hollywood Squares

8 P.M.
2—Hourglass
4—That's My Mama
5—Little House on the Prairie
6—Flying Nun
7—Tony Orlando
8—Oral Roberts Special
9—Feeling Good
10—Britain on Parade
11—Ironside
12—Doctor in the House

8:30 P.M.
2—Hourglass continued
4—Movie: The Great Niagara
5—Little House continued
6—Brady Bunch
7—Orlando continued
8—Special continued
9—Documentary Special
10—It's Your Dime
11—Ironside continued
12—M*A*S*H

9 P.M.
2—Bob Switzer
4—Movie continued
5—Lucas Tanner
6—Little House on the Prairie
7—Cannon
8—Movie: I'll Never Forget What's 'Isname
9—Special continued
10—It's Your Dime
11—Movie: South Pacific
12—Owen Marshall

9:30 P.M.
2—Partridge Family
4—Movie continued
5—Lucas Tanner continued
6—Little House continued
7—Cannon continued
8—Movie continued
9—Special continued
10—It's Your Dime
11—Movie continued
12—Owen Marshall continued

10 P.M.
2—Music Machine
4—Baretta
5—Petrocelli
6—Ironside
7—Oral Roberts Special
8—Movie continued
9—Thin Edge
10—It's Your Dime
11—Movie continued
12—All In The Family

10:30 P.M
2—TBA
4—Baretta continued
5—Petrocelli continued
6—Ironside continued
7—Special continued
8—Movie continued
9—Thin Edge continued
11—Movie continued
12—Crimes of Passion

11 P.M.
2—News
4—News
5—News
6—News
7—News
8—News
11—Movie continued
12—Crimes continued

11:30 P.M.
2—News
4—Wide World Special
5—Johnny Carson
6—News
7—Jeopardy
8—News
11—Movie continued; News
12—Movie: Mr. Inside — Mr. Outside

12 MIDNIGHT
2—Movie: Duel at Diablo
4—Special continued
5—Carson continued
6—Movie: Suddenly Single
7—Movie: Wings of Chance
8—Movie: Snatched
12—Movie continued

12:30 P.M.
2—Movie continued
4—Special continued
5—Tomorrow (1:00)
6—Movie: Son of Fury (1:30)
7—Movie: Man About Town (1:30)
8—Movie: Stormy Weather (1:30)
12—Movie continued

ALL TIMES ARE LOCAL

CHANNELS RESERVE RIGHT TO MAKE LAST MINUTE CHANGES

Movies

Three Little Girls in Blue (xx), on 8 at 12:45. A flimsy 1946 musical-comedy about three country girls seeking rich husbands in the city, starring June Haver, Vivian Blaine and Vera-Ellen. Celeste Holm makes her screen debut and walks off with the acting honors.

The People Against O'Hara (xxx), on 11 at 1. Spencer Tracy turns in his usual Class A performance in this excellent 1951 courtroom drama about the personal and professional lives of lawyers, focusing on one attorney defending a man accused of murder. A competent supporting cast includes Diana Lynn, John Hodiak and James Arness.

The Third Secret (xxx), on 5 at 3:30. An interesting 1964 psychological drama starring Stephen Boyd and Pamela Franklin, about a teen-age girl who convinces a TV commentator to investigate the supposed suicide death of her psychiatrist father. An excellent supporting cast includes Jack Hawkins, Richard Attenborough and Diane Cilento, and the film has a great surprise ending.

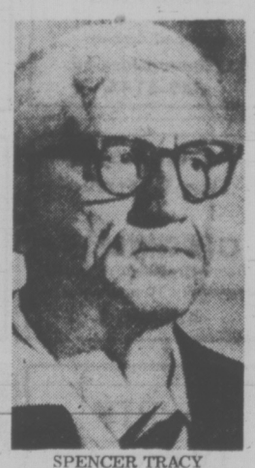

SPENCER TRACY
. . . on 11 at 1 p.m.

The Great Niagara, on 4 at 8:30. Richard Boone portrays a man whose obsession to conquer the falls drives he and his family to near death, in this 1974 made-for-television drama, filmed on location at Niagara Falls.

I'll Never Forget What's 'Isname (xxx), on 8 at 9. An alternately witty and uncomfortably real 1967 British-made portrait of a man disillusioned with his shallow life, and the failure of his efforts to change. Well directed with a fine cast that includes Oliver Reed, Orson Welles, Carol White and Harry Andrews.

South Pacific (xxxx), on 11 at 9. Mitzi Gaynor stars in this lavish and colorful 1958 film version of the Rodgers and Hammerstein Broadway musical hit about the romance between a U.S. Navy nurse and a suave French planter in the South Pacific during the Second World War. The film features a great supporting cast and some memorable music, like Some Enchanted Evening, and There's Nothing Like a Dame. Recommended.

Mr. Inside-Mr. Outside (xxx), on 12 at 11:30. A better-than-average 1973 TV crime-drama about two New York City police detectives bucking the system to solve a murder. Excellent performances are turned in by Hal Linden (Barney Miller) and Tony Lo Bianco (Police Story).

Duel at Diablo (xxx), on 2 at midnight. James Garner and Sidney Poitier star in this violent, but well-produced 1966 western about a scout who seeks to avenge his Indian wife's murder. The action is plentiful and presented in realistic terms, making for some bloody sequences, definitely not for the squeamish.

ORSON WELLES
. . . on 8 at 9 p.m.

Suddenly Single (xx), on 6 at midnight. Some good actors (Hal Holbrook, Barbara Rush, Margot Kidder, Harvey Korman, Cloris Leachman, Agnes Moorehead) are wasted in this 1971 comedy-drama about a newly-divorced man trying to adjust to a new swinging lifestyle. The premise is interesting but the script is poor.

Wings of Chance, on 7 at midnight. No rating available on this 1960 Canadian-made drama about two bush pilots in love with the same woman, starring James Brown, Frances Rafferty and Richard Tretter.

Son of Fury (xxx), on 6 at 1:30. An entertaining, old-fashioned 1942 costume adventure set in 18th century England, about a young man who comes home from years in the South Pacific to claim an inheritance from his wicked uncle, starring Tyrone Power, Gene Tierney and George Saunders.

Man About Town (xxx), on 7 at 1:30. Jack Benny, Rochester and Dorothy Lamour star in this well-done 1939 comedy about a theatrical producer trying for a reputation as a lady-killer. When the routine musical numbers don't interfere, Benny and Rochester are hilarious.

Stormy Weather (xxx), on 8 at 1:30. A fine all-black 1943 backstage musical, without condescension or sterotypes about a struggling tap dancer and his singing-star lady-love, starring Bill Robinson and Lena Horne. The music is by Cab Calloway and his orchestra.

Today's Highlights

Merv Griffin, on 4 at 4. Spotlighting the days of live television with host Merv Griffin and his guests Rod Serling, Buffalo Bob Smith (creator and host of Howdy Doody), Dick Clark and Canadian singer Gisele MacKenzie. (90 mins.)

Mike Douglas Show, on 12 at noon and 7 at 6:30. Mike and this week's co-host Robert Goulet welcome among their guests Bob's wife singer-dancer-actress Carol Lawrence and tennis hustler Bobby Riggs. (90 mins.)

Oral Roberts Special, on 8 at 8 and 7 at 10. A Fourth of July salute to America with Oral Roberts and his guests Johnny Cash and June Carter. (60 mins.)

Feeling Good, on 9 at 8. The causes and treatment of depression is the topic of this edition of the PBS health series hosted by Dick Cavett. The program, which is captioned for the hearing-impaired, also includes a film report on how one man overcame his depression. (30 mins.)

The Shadow Catcher, on 9 at 8:30. A documentary portrait of an artist and his work — photographer Edward S. Curtis (1868-1952), focusing on his study of North American Indians from 1896 to 1930. The program examines Curtis' career and retraces his journeys in the U.S. and Canada, using excerpts from his diary read by actor Donald Sutherland. (90 mins.)

Thin Edge, on 9 at 10. Guilt: The Phychic Sensor — a report utilizing interviews with psychiatrists and laymen to describe the situations that can trigger a person's sense of guilt. The program also examines the self-destructive effects of suppressed or unconscious guilt. (60 mins.)

Wide World Special, on 4 at 11:30. The Rebel Without a Cause star of the fifties, James Dean, who died in a car accident at the height of his career, is remembered in scenes from his movies, clips from TV shows and personal reminiscences by Sammy Davis Jr., Sal Mineo, Natalie Wood and Rock Hudson, in this wide world special hosted by Peter Lawford. (90 mins.)

Key to Ratings:
Excellent xxxx
Good xxx
Fair xx
Poor x

PRAYER TO THE GREAT MYSTERY—SIOUX—A photograph taken by "the shadow catcher" Edward S. Curtis in the early 1900s is just one of many shown in the documentary profile of Curtis, to be shown Wednesday at 8:30 p.m. on Channel 9.

THE SHADOW CATCHER

Dramatic footage of the Northwest Kwakiutl Indians shot in 1914 is just one of the rare items seen in The Shadow Catcher, premiering on KCTS-9, July 2 at 8:30 p.m. This story of photographer Edward S. Curtis' struggle to preserve a record of American Indian traditions features many photographs and movies rarely seen by the general public.

At the turn of the century, convinced that Indian civilization was doomed by the North American rush toward industrialization, Curtis began the most extensive and ambitious anthropoligical photographic project ever undertaken. For 34 years, he worked obsessively, determined not to compromise Indian thought or custom: he recorded 10,000 songs, took 40,000 pictures, shot many 35mm films and collected countless original Indian tales and stories. This work, collected in 20 volumes of written text and 20 portfolios of photogravure plates, has been available only in rare book collections until this program.

The rarely seen Kwakiutl film shows masked dancers, great painted war canoes, and authentic Indian costumes. Also shown is footage Curtis shot while staying on the Navaho Indian Reservation during his initiation into the Hopi Snake fraternity.

The production is essentially a dramatization of Curtis' life. Producer-director T. C. McLuhan and her crew spent four months in the desert and pueblo regions of the Southwest, retracing Curtis' original journeys through New Mexico, Arizona, California and northwards to British Columbia and Vancouver Island. Their program combines re-creations of Curtis' experiences based on his journals and letters, interviews with people who knew Curtis, along with his photographs and films.

CBC Radio Repeats Popular Interviews

If you missed Malka's profiles of such performers as Joni Mitchell, Leonard Cohen and Nana Mouskouri, you've got a second chance. This summer, CBC Radio's The Entertainers is running the best of Malka, six interviews with music that are indicative of this award-winning broadcaster's work. Last winter Malka won an Ohio Award for her CBC Tuesday Night program on The Bedouin; she's also received many compliments for her program on The Entertainers.

But before The Entertainers begins its summer re-runs there's a program on Sunday, June 29 by another female broadcaster, Wendy Blair, that promises to be of interest. It's an in-depth profile of American ballad singer Janis Ian, who made a big hit with her first album, Society's Child, in the sixties. She faded into the background with subsequent albums, but made a comeback recently with her fourth and fifth albums.

BUFFY SAINT MARIE
. . . on July 6

The Entertainers is heard Sundays at 7:03 p.m. and pre-released the previous Saturday on CBC-FM at 4:03 p.m. Fans of the Royal Canadian Air Farce will be pleased to hear they'll be around until June 29; their final two shows of the season will be broadcast as part of As It Happens, Fridays July 4 and 11 at 7:30 p.m. The RCAF returns to The Entertainers October 5.

The dates for the Malka profiles are Joni Mitchell (July 27); Ginette Reno (August 3); Theodore Bikel (August 10); Leonard Cohen (August 31); Gilles Vigneault (September 7) and Nana Mouskouri (September 14).

First broadcast in 1972, Rod Coneybeare's portrait of the late, great jazzman Fats Waller, A Feast of Fats, will again be repeated on August 17.

For rock fans, The Rolling Stones Story featuring Mick Jagger and company is not to be missed on July 27. The second part of the program gives step-by-step instructions on how to become a rock 'n roll star, by the Canadian group, Photograph. The Dutch classical-rock group, Focus, is profiled on August 24.

Blues singer B. B. King talks to Linda Hassler on September 7, and though they're more pop than blues, the english group, The Moody Blues, is profiled on September 21. There's also a blues special, prepared by Lillie Barnes and Greg Gallagher, for September 28.

Launching the summer season July 6 are Murray McLauchlan and Buffy Sainte-Marie, both singer-songwriters who talk about their craft. The next week, July 13, American singer Melissa Manchester shares the spotlight with Canadian contemporary folk artist, Bruce Cockburn.

The Winnipeg group, The Guess Who, are interviewed in Lahr, West Germany on August 3, and following the Cohen interview, August 31, Donovan, who's also a poet and a songwriter, is interviewed in London.

JONI MITCHELL
. . . on July 27

Toronto vocalist Dianne Brooks sings up a storm from her new CBC broadcast recording on August 10, and singer Tony Kosinec takes an intimate look at love songs via records and peoples' comments on their personal experiences on September 14.

It all adds up to three months of enjoyable summer listening on The Entertainers.

MICK JAGGER
. . . July 27

Welles' War of Worlds Filmed for TV

By BOB THOMAS

LOS ANGELES (AP) — A curious chapter of entertainment history is being recreated on Stage 30 at Paramount Studios, where a new generation of actors is performing the radio broadcast that scared a continent.

Producer-director Joseph Sargent is filming a two-hour movie for ABC called The Night The Martians Landed. It will show the Oct. 30, 1938, broadcast of an updated version of H. G. Wells's The War of The Worlds as directed and narrated by Orson Welles.

Between takes director Sargent (The Marcus Nelson Murders, Hustling) discussed the project:

"We're doing the entire radio script as it was written by Howard Koch. Then we'll switch the action to American homes and see the effect the broadcast had on people.

"It was unbelievable. Cars jammed the highways of New Jersey as citizens tried to escape the invaders.

"One man made preparations to kill his family so they wouldn't be destroyed by the Martians. Fortunately no one was killed in the aftermath of the broadcast, but it could have happened."

The young Orson Welles is being portrayed by stage actor Paul Shenar. Sargent was asked whether Welles has been heard from.

"Not yet," said the director. "Nor have we contacted him. "I think we're legally able to portray him because he is shown delivering the radio lines only, not in conversation. So we are simply reproducing a historical event."

It's hard to imagine in these jaded times the kind of reaction that Welles evoked from his Mercury Theatre on the Air broadcast.

He and John Houseman had been presenting a series of classics on CBS, making little dent on the opposition Edgar Bergen-Charlie McCarthy show on NBC.

For Halloween eve Koch devised a new version of The War of the Worlds in which a program of Latin dance music was interrupted by news bulletins of strange happenings in New Jersey an object landing on a farm near Grovers Mill, a creature igniting barns with rays, etc.

Erik Barnouw describes the reaction in his book, The Golden Web:

"All over the United States people were telephoning newspapers to ask what they should do. The New York Times alone is said to have received 875 calls. The Associated Press sent out an explanatory bulletin to its member papers.

"Police stations were also swamped with calls. Priests had calls from people seeking confession . . . By 8:30 cars were racing along highways between New York and Philadelphia.

"Police were helpless. Some people dug old gas masks out of closets. Sailors on shore leave in New York were summoned back to their ships. Outbreaks of panic occurred throughout the country . . ."

Is the aftermath of the panic, phoney news bulletins were banned. Mercury Theatre jumped in popularity, and Orson Welles was lured to Hollywood where he made Citizen Kane.

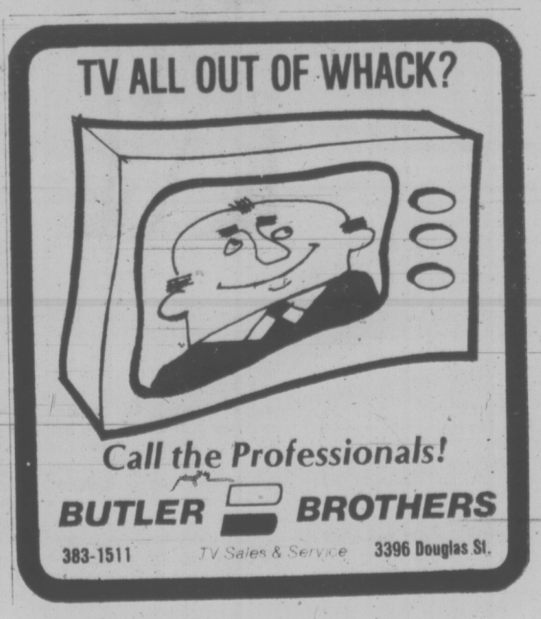

THURSDAY, JULY 3

8 A.M.
4—A.M. America
5—Today
6—Canada A.M.
7—Cartoons
8—Canada A.M.
10—Cartoons
12—Frisky Frolics

8:30 A.M.
4—A.M. America
5—Today
6—Daybreak
7—Captain Kangaroo
8—Romper Room
11—New Zoo Revue
12—Frisky Frolics

9 A.M.
4—News
5—Seattle Today
6—Party Game
7—News
8—Karen's Yoga
11—Spin-Off
12—Spin-Off

9:30 A.M.
2—Mr. Piper
4—Not for Women Only
5—Seattle Today
6—Pay Cards
7—News
8—Pay Cards
11—Gambit
12—Gambit

10 A.M.
2—Mon Ami, Giant
4—Bonanza
5—High Rollers
6—Mon Ami, Giant
7—Tattletales
8—Consumer Prepare
11—Calendar; News
12—Tattletales

10:30 A.M.
2—Mr. Dressup
4—Bonaza continued
5—Hollywood Squares
6—Mr. Dressup
7—Love of Life
8—Definition
11—News
12—Love of Life

11 A.M.
2—Sesame Street
4—Showoffs
5—Jackpot
6—Talk Back
7—Young and the Restless
8—Jean Cannem
11—700 Club
12—Young and the Restless

11:30 A.M.
2—Sesame Street continued
4—Big Showdown
5—Blank Check
6—Talk Back continued
7—Search for Tomorrow
8—Cannem continued
11—700 Club
12—Search for Tomorrow

12 NOON
2—Summer '75
4—Money Maze
5—Celebrity Sweepstakes
6—News; Ida Clarkson
7—News
8—News; It's Your Move
11—Beverly Hillbillies
12—Mike Douglas

12:30 P.M.
2—Summer '75 continued
4—All My Children
5—Days of Our Lives
6—Ida Clarkson
7—As the World Turns
8—Movie: In Old California (12:45)
11—I Dream of Jeannie
12—Mike Douglas

1 P.M.
2—Bob Switzer
4—Children continued
5—Days of Our Lives continued
6—Hogan's Heroes
7—Guiding Light
8—Movie continued
11—Movie; Rhubarb
12—Mike Douglas continued

1:30 P.M.
2—Ed Allen
4—Let's Make a Deal
5—Doctors
6—FBI
7—Edge of Night
8—Movie continued
11—Movie continued
12—Match Game

2 P.M.
2—Coronation Street
4—$10,000 Pyramid
5—Another World
6—FBI continued
7—Price Is Right
8—Movie continued
11—Movie continued
12—Price Is Right

2:30 P.M.
2—Edge of Night
4—One Life to Live
5—Another World continued
6—Edge of Night
7—Match Game
8—What's the Good Word?
11—Movie continued
12—Dealer's Choice

3 P.M.
2—Juliette
4—General Hospital
5—Somerset
6—It's Your Move
7—Musical Chairs
8—He Knows, She Knows
11—Casper—cartoon
12—All About Faces

3:30 P.M.
2—Take 30
4—Brady Bunch
5—Movie: Black Widow
6—Take 30
7—Dinah!
8—Another World
11—Flintstones
12—Diamond Head

4 P.M.
2—Family Court
4—Merv Griffin
5—Movie continued
6—Family Court
7—Dinah continued
8—Another World continued
9—Sesame Street
11—Mickey Mouse Club
12—Funorama

4:30 P.M.
2—Forest Rangers
4—Griffin continued
5—Movie continued
6—Forest Rangers
7—Dinah continued
8—Brady Bunch
9—Sesame Street continued
11—Munsters
12—Merv Griffin (4:50)

5 P.M.
2—Zoo World
4—Griffin continued
5—Movie continued
6—Flying Nun
7—News
8—Ironside
9—Mister Rogers
11—Leave It To Beaver
12—Merv Griffin continued

5:30 P.M.
2—Partridge Family
4—News
5—News
6—News
7—News
8—Ironside continued
9—Electric Company
11—Bewitched
12—Merv Griffin continued

ALL TIMES ARE LOCAL

CHANNELS RESERVE RIGHT TO MAKE LAST MINUTE CHANGES

EVENING PROGRAMS

6 P.M.
2—Sportscene
4—News
5—News
6—News
7—News
8—News
9—Zoom
11—That Girl
12—Merv Griffin; News

6:30 P.M.
2—Hourglass
4—News
5—News
6—News
7—Mike Douglas
8—News
9—Children In Crisis—Telecourse
11—Love, American Style
12—CBS News

7 P.M.
2—Hourglass continued
4—To Tell the Truth
5—Truth or Consequences
6—Oral Roberts Special
7—Mike Douglas continued
8—My Wife Next Door
9—Lilias Yoga
10—Project Travel
11—FBI
12—Oral Roberts Special

7:30 P.M.
2—Salty
4—Wide World of Animals
5—Let's Make a Deal
6—Special continued
7—Mike Douglas continued
8—Funny Farm
9—Interface
10—You and the Law
11—FBI continued
12—Special continued

8 P.M.
2—Variety Special
4—Barney Miller
5—Bob Hope Special
6—Variety Special
7—The Waltons
8—Streets of San Francisco
9—Alcoholism Special
10—Civilisation
11—Ironside
12—The Waltons

8:30 P.M.
2—Special continued
4—Texas Wheelers
5—Special continued
6—Special continued
7—Waltons continued
8—'Frisco Streets continued
9—Special continued
10—Civilisation continued
11—Ironside continued
12—Waltons continued

9 P.M.
2—Chico and the Man
4—Streets of San Francisco
5—Movie: The Defiant Ones
6—Police Woman
7—Movie: Bunny Lake Is Missing
8—Police Surgeon
9—Hollywood TV Theatre
10—Capital Planning
11—Movie: Strategic Air Command
12—Hollywood Squares

9:30 P.M.
2—The Pallisers
4—'Frisco Streets continued
5—Movie continued
6—Police Woman continued
7—Movie continued
8—Maclear
9—TV Theatre continued
10—Capital Planning continued
11—Movie continued
12—Movie: Marco, The Magnificent

10 P.M.
2—Pallisers continued
4—Harry O
5—Movie continued
6—Rockford Files
7—Movie continued
8—Kung Fu
9—TV Theatre continued
11—Movie continued
12—Movie continued

10:30 P.M.
2—Regional File
4—Harry O continued
5—Movie continued
6—Rockford continued
7—Movie continued
8—Kung Fu continued
11—Movie continued
12—Movie continued

11 P.M.
2—News
4—News
5—News
6—News
7—News
8—News
11—Star Trek
12—Movie continued ;News

11:30 P.M.
2—News
4—Wide World Special
5—Johnny Carson
6—News
7—Jeopardy
8—News
11—Star Trek continued
12—Movie: Swingin' Summer

12 MIDNIGHT
2—Movie: Salt and Pepper
4—Special continued
5—Carson continued
6—Movie: Sweet Rachel
7—Movie: Fire Down Below
8—Movie: The Bait
12—Movie continued

12:30 P.M.
2—Movie: continued
4—Special continued
5—Tomorrow (1:00)
6—Movie: Ox-Bow Incident (1:30)
7—Movie: High, Wide and Handsome (2:10)
8—Movie: Santa Fe Passage (1:30)
12—Movie continued

ALL TIMES ARE LOCAL

CHANNELS RESERVE RIGHT TO MAKE LAST MINUTE CHANGES

Movies

In Old California (xx), on 8 at 12:45. Standard John Wayne western about a young druggist who sets up shop during the Gold Rush, and ends up fighting the town boss, made in 1942.

Rhubarb (xxx), on 11 at 1. A delightful 1951 comedy about a cat who inherits a baseball team, starring Ray Milland, Jan Sterling and a very well trained cat actor.

Black Widow (xxx), on 5 at 1:30. Van Heflin, Ginger Rogers and Gene Tierney star in this well-produced 1954 suspense drama about an ambitious girl (Peggy Ann Garner) who comes to the big city in the hopes of becoming a Broadway star, and ends up being murdered. Through a series of flashbacks, the pieces are fitted into the puzzling murder case by detective George Raft.

The Defiant Ones (xxxx), on 5 at 9. Outstanding performances by Tony Curtis and Sidney Poitier highlight this provocative, honest 1958 racial drama about two escaping convicts, white and black, whose differences make their flight more difficult because they are literally chained together. Voted best film of '58 by the New York Film Critics, and won two Oscars for its screenplay and camerawork.

SIDNEY POITIER
. . . on 5 at 9 p.m.

Bunny Lake Is Missing (xxx), on 7 at 9. A first class 1965 mystery drama about a Scotland Yard detective investigating the kidnapping of an American woman's daughter. The twist is whether there really was ever a child at all, and a fine cast (Sir Laurence Olivier, Carol Lynley, Noel Coward and Keir Dullea) keeps the supsense high — right through to a surprise ending.

Strategic Air Command (xx), on 11 at 9. Spectacular aerial photography highlights this otherwise routine 1955 drama about the working of the Strategic Air Command, and the men involved, starring James Stewart and June Allyson. The plot revolves around a ball player who is unexpectedly recalled to duty (Stewart) and gives Miss Allyson a chance to shed a few tears.

Marco the Magnificent (x), on 12 at 9:30. Poor dubbing, and comic-strip characterizations mar this 1965 handsomely-mounted French made adventure about the epic voyage of young Marco Polo from Italy to China in the 13th century. Excellent actors like Orson Welles, Anthony Quinn and Omar Sharif are totally wasted.

A Swingin' Summer (x), on 12 at 11:30. A low-budget, 1965 teen-age musical.

Salt and Pepper (xx), on 2 at midnight. Peter Lawford and Sammy Davis Jr. star in this lightweight 1968 hipster comedy, about a pair of playboy London club owners who unwittingly become involved in international intrigue.

Sweet, Sweet Rachel, on 6 at midnight. No rating available on this 1971 made-for-television mystery-thriller about ESP and murder, starring Stefanie Powers, Alex Drier, Pat Hingle and Louise Latham.

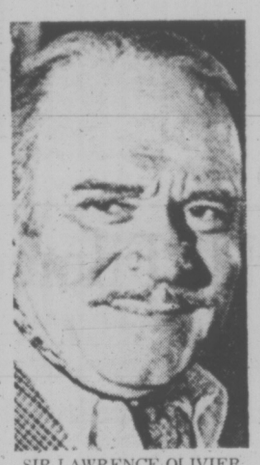

SIR LAWRENCE OLIVIER
. . . on 7 at 9 p.m.

Fire Down Below (xxx), on 7 at midnight. Rita Hayworth, Jack Lemmon and Robert Mitchum star in this entertaining 1957 drama about a shady lady who comes between two fishing boat partners. The plot isn't new but the cast is good.

The Bait (xx), on 8 at midnight. A fairly predictable 1973 made-for-TV crime-drama starring Donna Mills as a police woman working undercover to trap a rapist-murderer.

The Ox-Bow Incident (xxxx), on 6 at 1:30. Henry Fonda and Dana Andrews star in this 1943 drama that offers a powerful indictment of lynching. It's a story told with a simple force that leaves you limp with the knowledge you have just seen a screen classic. The film was brilliantly directed by William Wellman and features a fine supporting cast. (This is the second time that the network has chosen to show this excellent film so late at night — a decision that never fails to irritate me — Ed.)

Sante Fe Passage (xx), on 8 at 1:30. Routine 1955 western about a frontier scout leading a wagon train through dangerous Indian country, starring John Payne, Faith Domergue and Rod Cameron.

High, Wide and Handsome (xx), on 7 at 2:10. Jerome Kern and Oscar Hammerstein II wrote the music for this lavish and entertaining 1937 tale about the adventure and romance surrounding the discovery of oil in 1860 Pennsylvania. Cast includes Irene Dunne, Randolph Scott and Dorothy Lamour.

Today's Highlights

Oral Roberts Special, on 6 and 12 at 7. A Fourth of July salute to America with Oral Roberts, Johnny Cash, June Carter and the Tennessee Three. (60 mins.)

Fabulous World of Women, on 2 and 6 at 8. In a music and variety special first telecast in 1971, host Tommy Hunter salutes the world of women, with guests including broadcaster-lawyer Judy LaMarsh; singers Shirley Ekhard, Myrna Lorrie and Debbie Lorrie Kaye; comedienne Moms Mabley; and lion trainer Harriet Beatty. (60 mins.)

Stars and Stripes Show, on 5 at 8. A musical celebration of Independence Day in the U.S., with Bob Hope, John Davidson, Juliet Prowse, Charley Pride, Anita Bryant and the Mike Curb Congregation. (60 mins.)

Drink, Drank, Drunk, on 9 at 8. Repeat of last-season's acclaimed PBS special aimed at helping America's reported nine million "problem drinkers". Hosted by Carol Burnett, whose parents died from alcoholism, the program uses comedy, drama and grim facts to shatter some myths about alcoholism, said to be America's third biggest health problem (after heart diesease and cancer). (60 mins.)

Hollywood Television Theatre, on 9 at 9. A repeat telecast of Christopher Fry's comedy, The Lady's Not for Burning, adapted from the hit 1950 Broadway production, and starring Richard Chamberlain and Eileen Atkins. Set in the 15th-century, the story revolves around a cynical ex-soldier set on getting himself hanged for a murder he didn't commit, and his confrontation with a woman about to be burned at the stake for being a witch. (1 hr. 45 mins.)

Wide World Special, on 4 at 11:30. Another edition of Geraldo Rivera's Good-Night America, highlighted by an interview with Oscar-winner Ellen Burstyn (Alice Doesn't Live Here Anymore. (90 mins.).

Tommorow, on 5 a 1. A look at the United States today, its people, its geography and its future on the eve of the Fourth of July. Locales range from New York to Las Vegas, and topics range from economy to the arts with host Tom Snyder and guests including authors Jimmy Breslin and Erica Jong (Fear of Flying) and scientist Wernher von Braun. (6 hrs.)

Key to Ratings:
Excellent xxxx
Good xxx
Fair xx
Poor x

KCTS-9 Expands Family Programming

In an expansion made possible by membership contributions, KCTS-9 will provide an alternative weekend programming service, beginning July 5. The programming will be family-oriented, with shows aimed at both children and adults.

During this period, KCTS-9 will sign on at 8 a.m. Saturday and Sunday mornings. Starting the days will be children's shows — programs which Program Manager Burnill Clark chose for their "proven quality."

On Saturday, these shows include: 8:00, Sesame Street; 9:00, Mister Rogers' Neighborhood; 9:30, Villa Alegre; 10:00, Sesame Street; 11:00, Electric Company; 11:30, Carrascolendas; 12:00, Mister Rogers' Neighborhood; 12:20, Sesame Street.

In this time period, there are no rebroadcasts: that is, there will be three different episodes of Sesame Street, and two different shows of Mister Rogers' Neighborhood. On Sunday morning, there will be five hours of Sesame Street, with a different Sesame Street program each hour beginning at 8 a.m.

According to Program Manager Clark, "This scheduling is designed not only to provide alternative weekend programming, but also to give people who are not home during the week a chance to see some of these influential programs."

Following the children's programs will be an afternoon of shows intended to provide information and entertainment for adults. On Saturday at 1:30 p.m., Maggie and Her Beautiful Machine returns. On this popular exercise show, Maggie shows ordinary people how to keep in shape during their normal routine. With the help of five assistants, Maggie slowly takes the audience from chair-sitting exercise to more vigorous flexibility, back and posture exercises.

During the month of July, Maggie will be followed by FORE, five half-hour shows designed to show "less than spectacular" golfers how to improve their game. Each show includes etiquette lessons, rules, and demonstration problem shots. Hosting the show is Bob Benning, head pro at the Congressional Golf Club in Bethesda, Maryland. The program titles include: How to be A Chip Shot Artist; Prescription for Putting; How to Get Off the Tee and How to Swing the Fairway Woods; Five Ways to Escape from a Sandtrap; and Using the Mid-Irons and Pitching On To the Green.

In August on Saturdays, Love Tennis will appear in this 2 p.m. time slot. Using a combination of studio instruction, video tape play back, and slow motion segments, the show captures the strokes and play of the U.S. Indoor Open Tournament in Salisbury, Maryland. Tennis pros Lou Gerrard and Don Candy, both Davis Cup team members, host the show.

Also as part of the new scheduling package, KCTS-9 is offering matinee performances of some of its most popular dramatic shows. On Saturdays, Theatre In America will start at 2:30 p.m. Selections for July are: The Rimers of Eldritch; Memory of Two Mondays; Nourish the Beast; and A Touch of the Poet. On Sundays, Hollywood Television Theatre matinees will start at 1 p.m. During July, the repertoire includes The Lady's Not for Burning, The Chicago Conspiracy, and Shakespeare Wallah. On July 20, the theatre matinee will be pre-empted for an NPACT Special, Space for Man? which investigates the benefits to mankind resulting from space travel.

Normal programming will resume at 4 p.m. on Saturdays and at 3:30 p.m. on Sundays.

JOHNNY CASH and his wife June Carter are the special guests of Oral Roberts on a special Fourth of July salute, to be telecast on Channels 6 and 12 at 7 p.m., on Wednesday.

DRINK, DRANK, DRUNK – AGAIN

Drink, Drank, Drunk — a special aimed at the families, friends and employers of alcoholics — will be rebroadcast on KCTS-9 July 3 at 8:00 p.m. When first shown on PBS this program drew an enormous audience and elicited thousands of phone calls.

Carol Burnett, who admits that both her parents died as alcoholics, hosts the show, which is composed of dramatic and comedy vignettes, original music and discussions of the problem by people who have lived through it. Joining Carol are the Emmy award winning team of Joseph Bologna and Renee Taylor, E. G. Marshall, Larry Blyden, Linda Hopkins, and representative of agencies working with alcoholics.

Also included in the program is a Quiz on Drinking, designed to help viewers determine whether someone they know is a problem drinker. The rest of the show is designed to tell them how they can help that drinker — and help themselves.

Drink, Drank, Drunk, a production of WQED-Pittsburg made possible by a grant from the 3-M company, recently was honored with a Christopher Award citing its "entertaining and informative" presentation "of a view of humanity that is both honest and hopeful." Special recognition was given to Tom Skinner, Executive Producer; Charlie Hauck, producer; and Jack Kuney, director.

A Personal Profile of Spain

Dreams and Nightmares — a unique personal look at Spain — will be featured on KCTS-9, July 4 at 10:00 p.m. This film, which is both a documentary about the state of Spanish freedom and an insight into one man's search for his own idealism, combines newsreel footage with recently shot scenes to give an overview of history.

The Spanish Civil War aroused emotions all over the world. A unique phenomenon — the International Brigade — arose from these passions: 40,000 men from 27 countries volunteered to defend the Spanish republic against Hitler, Mussolini and Franco. Among them were 3,200 Americans, who formed the Abraham Lincoln Brigade. One of those Americans was Abe Osheroff, a Brooklyn born carpenter who returned to Spain 35 years later to make this film, and to seek validation for his youthful zeal.

He found both complacency and unrest in Spain, adherence to tradition and a desire for change. He filmed the people in the streets and the people who are fighting the Franco dictatorship. Workers on strike, students, Basque freedom fighters and Catalan demonstrators are all part of his film. Some of Osheroff's film was confiscated by the Spanish government while other parts were shot for him clandestinely by members of underground political groups. The addition of newsreel footage from the 1930's, gives the film continuity and depth.

In making the film, Osheroff questioned whether all his war activities were in vain: "Must all our dreams turn into nightmares?" According to newspaper reviews in cities where the film has been shown, Osheroff's film succeeds in answering his question, in moving the audience and in posing a new question: "Just What is the U.S. relationship to Spain?"

The film which was released in 1975, was directed and edited by Larry Kingman and produced by Abe Osheroff. It is presented on KCTS-9 by special arrangement with the producer.

MACLEAR VISITS NEWFOUNDLAND

Once a day a tracker aircraft of Maritime Command patrols Canada's Continental Shelf on what might be called "Mission Improbable". They search out and record the movements of huge fleets of trawlers scooping up fish off the Grand Banks. But that is all Canada can do: watch, while foreigners, mostly from the Soviet Bloc, take a lion's share of this great protein resource. The foreign seamen are better paid and receive a higher price for their catch than do Canadian fishermen.

Correspondent Michael Maclear went to Newfoundland to examine the conditions that have led to the current depressed state of the fishing industry in that province in the next Maclear report The Land That Lost Touch With The Sea, re-telecasting Thursday, July 3, 9:30-10:00 p.m. on the CTV Television Network.

Newfoundland politicians say that a properly managed fishing industry could be a major boost to Canada being worth as much as 17 per cent of the GNP. Yet in contrast to this enormous potential, Maclear found fishing regarded as another word for proverty.

The report sees the first need is to change the image of fishing from the 18th century to that of a vital 21st century industry.

NDP Leader Guests On Summer Switchboard

Retiring New Democratic Party leader David Lewis will be the special guest on the first edition of Summer Switchboard which returns for a new season on the CBC Radio network starting Sunday, June 29.

Summer Switchboard, the highly-acclaimed national open-line, phone-in program, is produced by CBC in Winnipeg. It will be broadcast on 10 consecutive Sundays from 2:10 to 4:00 p.m. Host and moderator is Eric Fiesen. Producer is David McCormick.

On the eve of the New Democratic Party leadership convention in Winnipeg, Summer Switchboard will consider the future of the NDP . . . whether or not Canadians will ever elect a federal NDP government. Mr. Lewis will be in the studio with the host to discuss the party and talk with Canadians who phone in.

Switchboard is the summer counterpart of CBC Radio's popular Montreal-produced series Cross-Country Checkup. Both programs are unique in the open-line field in that callers from all over Canada are invited to reverse the charges when phoning the program with their views and comments on a particular subject.

NOW OPEN IN VICTORIA
Across from the Mayfair Mall
PACIFIC WATERBED
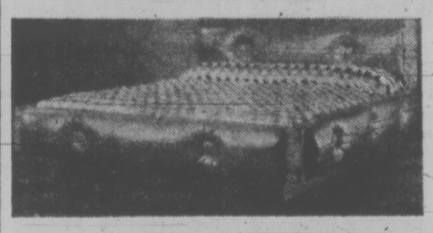
3214 DOUGLAS ST.
385-8705
FREE PARKING
Shop in confidence with Canada's oldest and largest waterbed retailer.
DELIVERY AND INSTALLATION AVAILABLE

FRIDAY, JULY 4

8 A.M.
4—A.M. America
5—Today
6—Canada A.M.
7—Cartoons
8—Canada A.M.
11—Porky Pig
12—Frisky Frolics

8:30 A.M.
4—A.M. America
5—Today
6—Daybreak
7—Captain Kangaroo
8—Romper Room
11—New Zog Revue
12—Frisky Frolics

9 A.M.
4—News
5—Seattle Today
6—Party Game
7—News
8—Kareen's Yoga
11—Spin-Off
12—Spin-Off

9:30 A.M.
2—Summer Schools
4—Not For Women Only
5—Seattle Today
6—Pay Cards
7—News
8—Pay Cards
11—Gambit
12—Gambit

10 A.M.
2—Mon Ami ;Giant
4—Bonanza
5—High Rollers
6—Mon Ami. Giant
7—Tattletales
8—Consumer Prepare
11—Calendar; News
12—Tattletales

10:30 A.M.
2—Mr. Dressup
4—Bonanza contiued
5—Hollywood Squares
6—Mr. Dressup
7—Love of Life
8—Definition
11—News
12—Love of Life

11 A.M.
2—Sesame Street
4—Showoffs
5—Jackpot
6—Talk Back
7—Young and the Restless
8—Jean Cannen
11—700 Club
12—Young and the Restless

11:30 A.M.
2—Sesame Street continued
4—Big Showdown
5—Blank Check
6—Talk Back continued
7—Search for Tomorrow
8—Cannem continued
11—700 Club
12—Search for Tomorrow

12 NOON
2—Summer '75
4—Money Maze
5—Celebrity Sweepstakes
6—News; Ida Clarkson
7—News
8—News; It's Your Move
11—Beverly Hillbillies
12—Mike Douglas

12:30 P.M.
2—Summer '75 continued
4—All My Children
5—Days of Our Lives
6—Ida Clarkson
7—As the World Turns
8—Movie: Bandit of Zhobe (12:45)
11—I Dream of Jeannie
12—Mike Douglas continued

1 P.M.
2—Bob Switzer
4—Children continued
5—Days of Our Lives continued
6—Hogan's Heroes
7—Guiding Light
8—Movie continued
11—Movie :John/Paul Jones
12—Mike Douglas continued

1:30 P.M.
2—Ed Allen
4—Let's Make a Deal
5—Doctors
6—FBI
7—Edge of Night
8—Movie continued
11—Movie contineud
12—Match Game

2 P.M.
2—Flying Nun
4—$10,000 Pyramid
5—Another World
6—FBI continued
7—Price Is Right
8—Movie continued
11—Movie continued
12—Price Is Right

2:30 P.M.
2—Edge of Night
4—One Life to Live
5—Another World continued
6—Edge of Night
7—Match Game
8—What's the Good Word
11—Cartoons (2:45)
12—Dealer's Choice

3 P.M.
2—Juliette
4—General Hospital
5—Somerset
6—It's Your Move
7—Musical Chairs
8—He Knows, She Knows
11—Caspar — cartoon
12—All About Faces

3:30 P.M.
2—Take 30
4—Brady Bunch
5—Movie: Villa Rides
6—Take 30
7—Dinah
8—Another World
11—Flintstones
12—Diamond Head

4 P.M.
2—Family Court
4—Merv Griffin
5—Movie continued
6—Family Court
7—Dinah continued
8—Another World continued
9—Sesame Street
11—Mickey Mouse Club
12—Funorama

4:30 P.M.
2—Forest Rangers
4—Griffin continued
5—Movie continued
6—Forest Rangers
7—Dinah continued
8—Brady Bunch
9—Sesame Street continued
11—Munsters
12—Merv Griffin (4:50)

5 P.M.
2—NDP Leadership Convention
4—Griffin continued
5—Movie continued
6—NDP Leadership Convention
7—News
8—Ironside
9—Mister Rogers
11—Leave It To Beaver
12—Merv Griffin continued

5:30 P.M.
2—Convention continued
4—News
5—News
6—Convention continued
7—News
8—Ironside continued
9—Electric Company
11—Bewitched
12—Merv Griffin continued

ALL TIMES ARE LOCAL

CHANNELS RESERVE RIGHT TO MAKE LAST MINUTE CHANGES

EVENING PROGRAMS

6 P.M.
2—Convention continued
4—News
5—News
6—Convention continued
7—News
8—News
9—Zoom
11—That Girl
12—Griffin; News

6:30 P.M.
2—Convention continued
4—News
5—News
6—Convention continued
7—Mike Douglas
8—News
9—Architecture — Telecourse
11—Love, American Style
12—CBS News

7 P.M.
2—Hourglass continued
4—To Tell the Truth
5—Truth or Consequences
6—Baretta
7—Mike Douglas continued
8—Swiss Family Robinson
9—World Press
10—Contact One
11—FBI
13—Price Is Right

7:30 P.M.
2—Hourglass continued
4—Untamed World
5—Hollywood Squares
6—Baretta continued
7—Mike Douglas continued
8—Six Million Dollar Man
9—World Press
10—Arts Calendar
11—FBI continued
12—New Treasure Hunt

8 P.M.
2—Showcase
4—Night Stalker
5—Sanford and Son
6—Griff
7—Movie: Yellow Submarine
8—Six Million continued
9—Washington Week
10—MP Report (Donald Munro)
11—Ironside
12—Cannon

8:30 P.M.
2—M-A-S-H
4—Stalker continued
5—Chico and the Man
6—Griff continued
7—Movie continued
8—Movie: Death Stalk
9—Wall Street Week
10—MP Report continued
11—Ironside continued
12—Cannon continued

9 P.M.
2—Mr. Chips
4—Odd Couple
5—Rockford Files
6—Ironside
7—Movie continued
8—Movie continued
9—Masterpiece Theatre
10—Natural Gardening
11—Oral Roberts Special
12—Movie: Enchantment

9:30 P.M.
2—TBA
4—Comedy Pilot
5—Rockford continued
6—Ironside continued
7—Movie: Alfred The Great
8—Movie continued
9—Theatre continued
10—Gardening continued
11—Movie continued
12—Movie continued

10 P.M.
2—Rhoda
4—Christie Love
5—Police Woman
6—Night Stalker
7—Movie continued
8—Kojak
9—Spain—Documentary Special
11—Movie continued
12—Movie continued

10:30 P.M.
2—Ceilidh
4—Christie Love continued
5—Police Woman continued
6—Night Stalker continued
7—Movie continued
8—Kojak continued
9—Special continued
11—News (10:50)
12—Movie continued

11 P.M.
2—News
4—News
5—News
6—News
7—News
8—News
11—Star Trek
12—Movie Ambush Bay (11:10)

11:30 P.M.
2—News
4—Wide World Special
5—Johnny Carson
6—News
7—Jeopardy
8—News
11—Star Trek continued
12—Movie continued

12 MIDNIGHT
2—Movie: Body and Soul
4—Special continued
5—Carson continued
6—Movie: Conquest of Planet of the Apes
7—Movie: The Strange Door
8—Movie: A Cold Night's Death
12—Movie continued

12:30 P.M.
2—Movie continued
4—Special continued
5—Midnight Music Special (1:00)
6—Movie: Hellfire (1:50)
7—Movie: Giant Gila Monster (1:35)
8—Movie: Sabaka (1:30)
12—Movie continued

ALL TIMES ARE LOCAL

CHANNELS RESERVE RIGHT TO MAKE LAST MINUTE CHANGES

Today's Highlights

NDP Leadership Convention, on 2 and 6 at 5. Live coverage of the Federal NDP Leadership Convention in Winnipeg begins tonight with speeches by the candidates and questions from the floor. Frontrunners include MP Ed Broadbent and British Columbia MLA Rosemary Brown. (2 hrs.)

Oral Roberts Special, on 11 at 9. A Fourth of July salute to America with host Oral Roberts and his guests Johnny Cash, June Carter and the Tennessee Three. (60 mins.)

Comedy Pilot on 4 at 9:30. Guess Who's Coming to Dinner, a pilot for a proposed series based on the movie of the same name. The story picks up after the interracial couple have married, and stars Leslie Charleson and Bill Overton. (30 mins.)

ROSEMARY BROWN
. . . on 2 and 6 at 5 p.m.

Get Christie Love, on 4 at 10. The old cast from the Laugh-In series (Arte Johnson, Henry Gibson, Jo Anne Worley, Judy Carne, Johnny Brown, and Gary Owens) are reunited in tonight's episode about the search for a bomber who gives clues to his intended targets in tape-recorded rhymes. Teresa Graves (also from Laugh-In) stars in the title role. (60 mins.)

Dreams and Nightmares, on 9 at 10. A documentary profile of Spain's development since its Civil War, by American film producer Abe Osherhoff who spent two years fighting for the Spanish Republic. The program includes films taken prior to the Second World War when a poorly equipped Spanish Republic Army struggled against the forces of Franco, Hitler and Mussolini. (60 mins.)

Wide World Special, on 4 at 11:30. A beauty pageant spoof with unmarried male celebrities competing for the title, Bachelor of the Year. Karen Valentine and Ken Berry are the hosts, and contestants include Bobby Riggs, Fred Williamson, Derek Sanderson and Charles Nelson Reilly. (90 mins.)

Key to Ratings:
Excellent xxxx
Good xxx
Fair xx
Poor x

Movies

The Bandit of Zhobe (x), on 8 at 12:45. Routine 1959 costume adventure set during the days of British rule in India, and starring Victor Mature and Anne Aubrey.

John Paul Jones (xx), on 11 at 1. Robert Stack plays the title role in this rambling but lavish 1959 biography of America's first naval hero. The battle scenes lend some maritime excitement and Bette Davis makes a cameo appearance as Empress Catherine of Russia.

Villa Rides (xx), on 5 at 3:30. More action than accuracy highlights this 1968 biography starring Yul Brynner as the famed Mexican rebel leader Pancho Villa, and Robert Mitchum as a gun-running pilot who joins forces with Villa to further the revolution.

Yellow Submarine (xxxx), on 7 at 8. A delightful, engaging animated 1968 Beatles fantasy, in which George, Paul, John and Ringo take a magical, mystical, musical trip in a bright yellow submarine. The story is set in the mythical kingdom of Pepperland of Sgt. Pepper's Lonely Hearts Club Band fame, and contains many of the Beatles familiar tunes. Recommended for the whole family.

THE BEATLES
. . . on 7 at 8 p.m.

Death Stalk, on 8 at 8:30. No rating available on this 1975 made-for-TV adventure-drama about two men's white-water, river-raft pursuit of their wives and the escaped convicts who abducted them. Cast includes Vince Edwards, Vic Morrow, Anjanette Comer and Carol Lynley.

Enchantment (xxx), on 12 at 9. An excellent cast (David Niven, Teresa Wright, Evelyn Keyes and Farley Granger) highlights this 1948 romantic melodrama about an elderly colonel who relieves his romantic past via the flashback route. It's pure soap opera, but well done.

Alfred the Great (x), on 7 at 9:30. A boring 1969 treatment of the saga of the 19th century King Alfred of Wessex, who according to this text, tried valiantly and nobly to unite all England by warring both physically and intellectually with the Danes. An excellent cast (David Hemmings, Michael York and Prunella Ransome) is totally wasted.

Ambush Bay (xx), on 12 at 11:10. Hugh O'Brian, Mickey Rooney and James Mitchum star in this familiar 1966 Second World War drama about a platoon of two-fisted Marines in the Philippines on a special mission.

Body and Soul (xxxx), on 2 at midnight. A hard-hitting, superbly produced and acted 1947 boxing film about a fellow from the slums who battles his way to the top of the fight game, only to learn that the crooked way isn't the best way to succeed. The film features John Garfield in one of his finest roles and Lilli Palmer is flawless in a good supporting cast. The fight scenes are beautifully filmed by award-winning cinematographer James Wong Howe.

LILLI PALMER
. . . on 2 at midnight

Conquest of the Planet of the Apes, on 6 at midnight. Fourth sequel in the Planet of the Apes series, filmed in 1972 with only Roddy McDowall remaining from the original cast. This episode is set in 1991, as a monkey messiah sets the stage for war.

The Strange Door (x), on 7 at midnight. Charles Laughton and Boris Karloff overact outrageously in this 1952 thriller, based on a Robert Louis Stevenson story. Set in 17th century London, the plot is intended to be chilling, but is often laughable instead.

A Cold's Night Death (xx), on 8 at midnight. An offbeat 1973 made-for-TV science-fiction thriller starring Robert Culp and Eli Wallach as scientists being terrorized by unknown elements in a snowbound research station.

Sabaka, on 8 at 1:30. No rating available on this 1953 adventure tale about a murderous cult of fireworshpers, starring Boris Karloff, Reginald Denny and Victor Jory.

The Giant Gila Monster (x), on 7 at 1:35. A 1959 low-budget science-fiction thriller about a horrifying beast terrorizing a small U.S. town.

Hellfire (xx), on 6 at 1:50. William Elliott, Marie Windsor and Forrest Tucker star in this 1949 western tale about a gambler-turned-preacher trying to reform a woman outlaw.

CBC AM-FM Radio Highlights

CBC-AM 690
CBC-FM 105.7

SATURDAY

10:03 (AM) Danny Finkelman — To mark the annual running of the Queen's Plate later today, a Canadian Racing Quiz, with Tom Ainslie, foremost racing authority on handicapping in the U.S. Danny also talks to owners and trailers, and Joe Fanne makes some predictions on the outcome of the big horse race. There'll also be an item on dog-racing.

1:30 (AM) Queen's Plate — Live coverage of the running of the Queen's Plate horse race from Toronto's Woodbine Race Track. Daryl Wells will call the race, Michael Magee will provide colour commentary and Bill Paul is the announcer.

2:03 (AM) Opera By Request — Part I — excerpts from Daughter of the Regiment (Donizetti); Carmen (Bizet); Damnation of Faust (Berlioz); Parsifal (Wagner); Faust (Gounod); Lucia di Lammermoor. Excerpts from Ernani (Verdi); selections by Mozart, Puccini and Wagner.

4:00 (FM) The Entertainers — Host: Jim Bauer. An in-depth profile of American ballad singer Janis Ian by Wendy Blair. She talks about her song-writing, and cuts from her albums are featured. Also satire by the Royal Canadian Air Farce.

6:10 (AM) Sports Special — Includes a progress report on La Canadienne Golf tournament from Toronto's St. George's Golf and Country Club. This is the only Canadian tournament for professional women golfers. Also, there will be reports on the Canadian Gymnastic Championships from Moncton, pre-Olympic Volleyball in Montreal, and pre-Olympic Equestrian events in Bromont, Quebec.

8:03 (AM) CBC Stage — The Photographic Moment, by Mary Baldrige concerns two brothers and three sisters living on a homestead during a bad drought and the depression. In the cast are Vi Powlan, Lynne Thornton, Sheila Jonor-Moore; Bob Koons, Ron Rosvold.

10:03 (AM) Anthology — All His Needs, a story by Pauline Carey, a Toronto actress who recently performed in her own production based on the life and works of poet Pauline Johnson. Linda Sandler interviews poet Dennis Lee, author of Civil Elegies and books of poems for children.

11:03 (FM) Great Canadian Gold Rush — A rock music series with host Terry David Mulligan. Tonight: A live concert with the Downchild Blues Band, a Toronto group, recorded at the Zodiac Club in New Westminster, B.C. (Postponed from last week).

SUNDAY

12:05 (FM) BBC Concert—Part I — The Los Angeles Chamber Orchestra conducted by Neville Marriner: Concerto in G minor for two cellos and orchestra (Vivaldi); Symphony No. 43 in E. flat (Mercury) (Haydn); Danses Concertantes (Stravinsky). Part II — Janet Craxton, oboe; Kenneth Sillito, violin; Ian Jewel, viola; Keith Harvey, cello; Westminster Chamber Choir, conducted by Colin Mawby: Three Motets for St. John's College Cambridge. Oboe Quartet, and Mass for Five Voices (all by Berkeley).

1:03 (AM) The Bush and the Salon—Childhood: A Memoir by William Kurelek, dramatized by Nina Callaghan, is based on the artist-writer's autobiography which first appeared in an edited version in literary magazine, Exiles, and was later published completely by Cornell University with the title, Someone Like Mr. It portrays the bitterly unhappy boyhood of the author, born of Ukrainian immigrant parents, who grew up on the Prairie in the harsh world of the Depression, lonely, tormented by his schoolmates, and caught between the Ukrainian and Canadian cultures. Jack Mather plays Dmetro Kurelek, the father, and Jon Granik, William, whose memories are interwoven to make the program. Music based on Ukrainian themes is by Morris Surdin.

4:05 (AM) Sports Special—The special will include a report on the final day's round of La Canadienne Golf tournament from the St. George's Golf and Country Club in Toronto, as well as reports from the Canadian Gymnastic Championships in Moncton, pre-Olympic Volleyball in Montreal, and pre-Olympic Equestrian events in Bromont, Que.

7:03 (AM) The Entertainers—An in-depth profile of American ballad singer Janis Ian by Wendy Blair. Still in her 20s, Janis made a hit with her first album, Society's Child, in the sixties, but faded into the background with subsequent recordings, until she made a comeback recently with her fourth and fifth albums. She talks about her songwriting and cuts from her albums are featured. Also, comedy satire by the Royal Canadian Air Force.

7:03 (FM) Opera Theatre—Host: Don McGill. Start of Summer Festival of Operettas and Light Operas: The Merry Widow (Lehar) (in German) Elizabeth Harwood, Teresa Stratas, Werner Hollweg, Rene Kollo, Zoltan Keleman; Deutsche Oper Berlin Chorus, Berlin Philharmonic Orchestra, conducted by Herbert von Karajan. Czardas Princess (Kalman) (highlights) (Lotte Rysanek, Rudolf Christ, et all. Vienna State Opera Chorus and orchestra conducted by Franz Bauer-Theussl). Paganini (Lehar) (highlights) (Karl Terkal, Lotte Rysanek, Vienna State Opera Chorus and Orchestra, conducted by Franz Bauer-Theussl).

10:30 (AM) CBC Playhouse—The Recycling of Glooscap, by Paul Ledoux, a high-spirited and angry farce about a god who kept his promise and regretted it. The author is a young Haligonian who graduated from Dalhousie University; he has reviewed books and plays for CBC, and is currently working on a novel.

11:00 (AM) Quebec Now—A documentary on psychodrama, its history and use as a therapeutic tool in psychiatric medicine and rehabilitation.

11:03 (FM) Jazz Radio Canada—Hosts: Lee Major and Mary Nelson. Tonight: Concerts featuring the Paul Horn Quintet from Edmonton, and Nimmons 'n' Nine Plus Six from Toronto. Ottawa freelancer Ross Porter talks with flautist Hubert Laws.

MONDAY

3:30 (AM) I'm Sorry I'll Read That Again—One of the zaniest half hours of nonsense ever produced by the BBC returns to CBC radio. The program stars six young Cambridge graduates who, between them, have about 100 different voices. The performers Tim Brooke-Taylor, John Cleese, Graeme Garden, David Hatch, Jo Kendall and Bill Oddie, are completely responsible for the entire show. (Replaces the Max Ferguson Show which returns Sept. 29).

8:00 (FM) CBC Monday Evening—Part 1: Hans Werner Henze— The German composer in conversation with Peter Heyworth of 'The Observer'. 2) Mahler — and the influences of an earlier musical age.

Part2: Vancouver Recital—Doug Pullen, saxophone; Derek Bampton, piano: Music by Heiden and Weisgarber.

8:03 (AM) Music of Our People — Los Quinchimaldi sing a program of South American songs, accompanying themselves on a variety of native Indian instruments.

10:03 (FM) Ideas—Reincarnation: Fourth of five repeats Monday nights. Tonight: The Soul-Searchers: A dramatized re-enactment of the compelling 1967 trial of the late James Kidd, a miner who left a quarter of a million dollars towards research or some scientific proof of a soul of the human being which leaves by death. All together, 134 people, representing highly regarded scientific organizations and branches of learning, plus the usual trail of occultists and mystics laid claim on Kidd's estate. One-hour adaptation will be based on material from John G. Fuller's The Great Soul Trial.

TUESDAY

10:30 (FM) People in Landscape—Delta. Almost all of the historical figures in British Columbia's history passed through or near the Fraser River Delta at one time or another, beginning with the Spanish explorers. This program deals with the special significance of this part of the Gulf, whose fertile flood meadows so impressed some of the people on their way up they returned to farm it when to the Cariboo gold mines, they failed to make their fortunes as miners.

3:30 (AM) Hello Cheeky—A brand new comedy series from the BBC produced by David Hatch and starring Tim Brooke-Taylor from I'm Sorry I'll Read That Again; John Junkin, one of Britain's most versatile actors; and Barry Cryer, scriptwriter and disc jockey. They also write the series. Music by The Denis King Trio.

8:03 (AM) CBC Tuesday Night—Part 1: Getting It Together for the End of Time—Selections by Mia Anderson from Canadian writers to tie in with Canada Day. Producer Doug Macdonald describes it as "Confederation gone apocalyptic". Readings are by Mia Anderson and Alan Scarfe, with music provided by Camerata.

Part 2: **Canada Day**—Harry Somers will present a selection of Canadian music and commentary — both chosen to honour the day. The music will be specially selected to appeal to a wide audience which is not generally disposed towards music but tends to think of it as 'serious and heavy'.

10:03 (FM) Ideas—The Aid Business — Fourth of a five-part series Tuesdays prepared and hosted by Penny Williams, who has a long personal and professional connection with aid programs initiated by the Canadian government, and in travels to Latin America, India and South-east Asia has had the opportunity to evaluate the good works of this questionable 'charity'. Tonight: Knowledge is Power — An examination of the implications of the foreign aid as technology rather than goods and services, using Alcan and ITT examples.

10:30 (AM) Touch the Earth — Featuring Woman's World, Sylvia Tyson's first solo album just released on Capital Records, for which she wrote all the songs. Doug Lennox talks to Sylvia about her life, career and her music. Also, an interview with Chris Strachwitz of Arhoolie Records, an American label that records traditional or 'roots' music only.

WEDNESDAY

1:30 (AM) The Arts—Vancouver Recital. Featuring Doug Pullen, saxophone; and Derek Bampton, piano in Music by Heiden and Weisgarber.

3:30 (AM) Just a Minute—From the BBC a lively panel game devised by Ian Messiter. Panel members are: Clement Freud, Kenneth Williams, Peter Jones. Chairman is Nicholas Parsons, and there'll be a great panelist for each program.

6:30 (FM) Organists in Recital—David Palmer from St. Paul's Anglican Church, Toronto: Prelude, Suite No. 5 (Durufle); Meditation of the Mystery of the Holy Trinity, No. 5, Divine Attributes; and No. 6, In the World Was Life (Messiaen).

7:03 (FM) Themes and Variations—Hosts: Karen Kieser and Harry Mannis. A documentary on black American composer William Grant Still, produced by Tony Thomas, and a recital of his music by pianist Monica Gaylord.

8:03 (AM) Concern—Survival. Concern travels the Canadian wilderness in search of methods used to survive in remote areas.

9:00 (FM) Music of Today—Host: Norma Beecroft. Interview with Richard Teitelbaum of the Faculty of Fine Arts, York University, Toronto. Some of his music, as well as that of his American colleague, virtuoso pianist and composer, Frederic Rzewski, plus collaborations between them for piano and synthesizer. Intersections, (Teitelbaum); No Place to go but Round (Rzewski); Improvisation — Episodes (Rzewski-Teitelbaum).

10:03 (FM) Ideas—The Magic World of Borges: Fourth in a five-part series Wednesdays on one of the world's most revered authors, Jorge Luis Borges. Tonight: Reincarnator — Borges' specific way of using literature. It is paradoxical that Borges, being a treasure-house of culture, was a one-man library of world literature on one hand, yet, one of the most original inventors in present-day world literature. He quotes real stories written by real authors, but also invents names and titles and ancient manuscripts, so the reader never knows if he can believe him or not. Borges the essayist, the professor, the librarian, the learned man is inseparably fused with Borges the fantasist, the science (or other) fiction writer. Program examines the link, the process of digesting and recreating literature.

THURSDAY

6:30 (FM) Opera Time — Host: Ruby Mercer. I Puritani (excerpts) (Bellini) (Joan Sutherland, Luciano Pavarotti, Piero Cappucilli, Nicolai Ghiaurov, et al; London Symphony Orchestra; Chorus of the Royal Opera House, conducted by Richard Bonynge).

8:03 (AM) Themes and Variations—Documentary on black American composer William Grant Still. Produced by Tony Thomas, who talks with Still and his wife, Verna Arvey, who has been the librettist for his operas. Includes excerpts from Still's Afro American Symphony, Suite for Violin and Piano, Ennanga for Harp, Piano and Strings, and Danzas of Panama. Also a recital of his music by Pianist Monica Gaylord.

8:03 (FM) Encore—Part I — Getting It Together for the End of Time, Selections by Mia Anderson from Canadian writers to tie in with Dominion Day. Producer Doug Macdonald describes it as "Confederation gone apocalyptic." Readings are by Mia Anderson and Alan Scarfe, with music by Camerata. Part II — Harry Somers will present selections of Canadian music with a wide appeal, and commentary, chosen to honour the day.

10:03 (FM) Ideas— Insight and Understanding: Fourth of five repeats on the writing of Canadian History, with the views of leading Canadian historians.

FRIDAY

10:03 (FM) BBC Drama — Sword of Honor (Episode VIII), by Evelyn Waugh, dramatized by Barry Campbell with Hugh Dickson, Norman Rodway, Patrick Troughton and Hugh Burden as Narrator.

6:30 (FM) Music International — Cellist Zara Nelsova and the BBC Orchestra perform Elgar's Cello Concerto.

7:00 (FM) Radio International — Second of two programs of French music and features. Highlight is a 90-minute stereo production of Days in the Trees, by French playwright Marguerite Duras, performed by the original cast of the Royal Shakespeare Company production, starring Dame Peggy Ashcroft. Translated from the original French by Sonia Orwell. Production by Guy Vaesen. The music — Excerpts from ballet suite, Namouna (Lalo) (ORTF Symphony Orchestra, conducted by Jean Martinon). Hosts: Harry Mannis and Jan Tennant.

8:03 (AM) NDP Leadership Convention — CBC Radio covers the four-day convention of the New Democratic Party in their quest for a new leader. There will be further coverage Saturday, July 5th beginning at 6:03 p.m.; Sunday, July 6th, at 9:03 p.m.; and Monday, July 7th within Sunny Days at approximately 10:00 a.m.)

9:03 (FM) The Bush and the Salon — Childhood: A Memoir by William Kurelek, dramatized by Nina Callaghan, is based on the artist-writer's autobiography. It portrays the bitterly unhappy boyhood of the author, born of Ukrainian immigrant parents, who grew up on the Prairies in the harsh world of the Depression. Jack Mather plays Demetro Kurelek, the father, and Jon Granik, William, whose memories are interwoven to make the program. Music based on Ukrainian themes is by Morris Surdin.

10:03 (FM) Ideas — Beyond Industrial Growth — Third of four programs repeated Fridays. Taped at Massey College of the University of Toronto. 'The common starting point for the series,' writes its organizer, the well-known Canadian political economist, Abe Rotstein, 'is an anticipation of the drastic institutional change that will accompany a reorientation of our society away from the traditional commitment to industrial growth along the broad lines postulated by the Club of Rome. What therefore are the challenges and opportunities of this dilemma in a Canadian setting? This is the question to which our lecturers will address themselves from their various perspectives.'

10:03 (AM) Major Progression — A weekly 90-minute rock music show from Winnipeg. The program will have a variety of features covering almost every aspect of the music scene and will feature to a high degree music by Canadian artists. There will be a weekly billboard of Musical events with information about the major concerts across the country; review of new record albums; and interviews with musical personalities. The program will also have commentaries on various aspects of the music industry; record companies and publishers; and how a record is promoted to hit status. Hosts are Jim Millican and Lee Major.

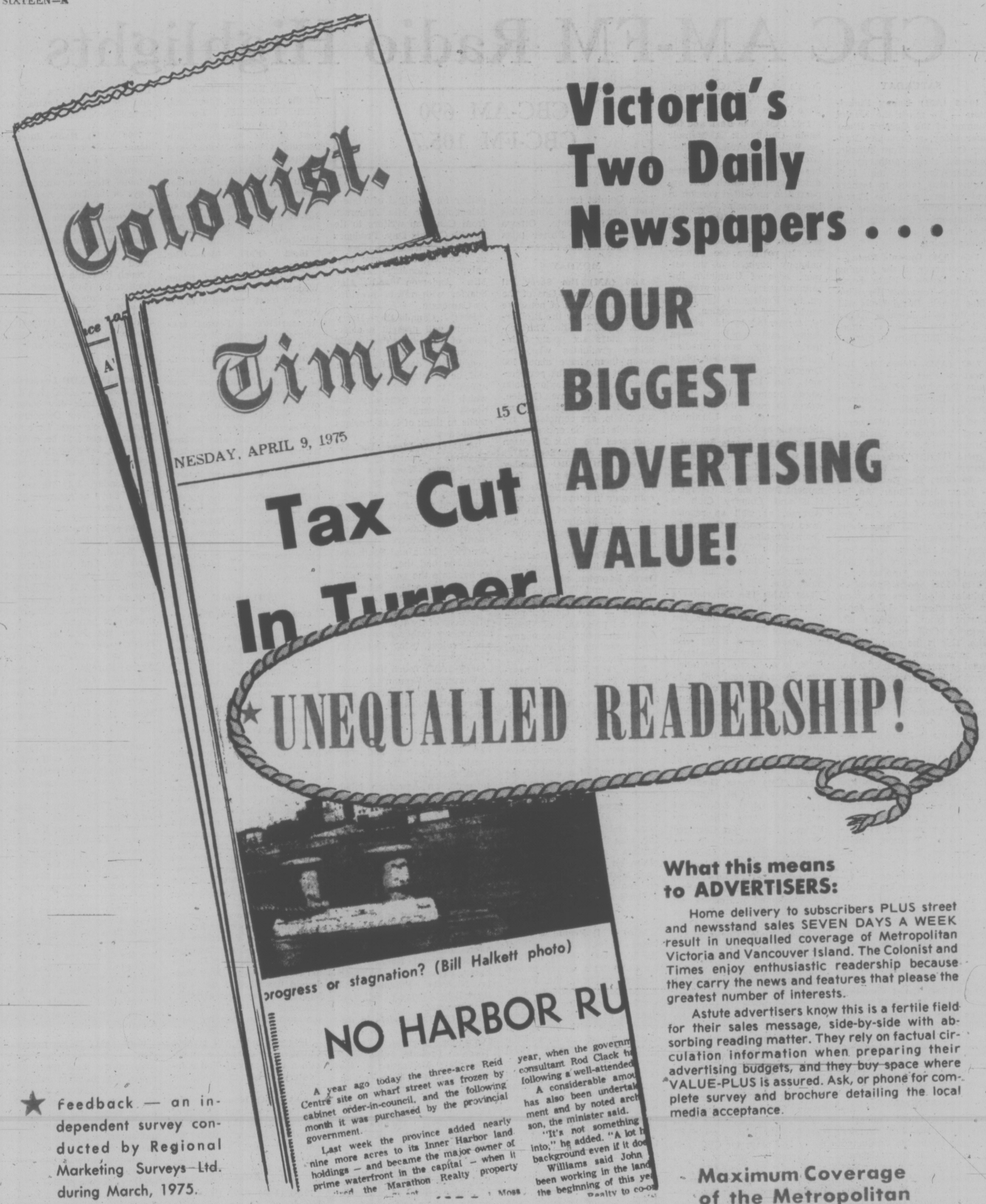

Victoria's Two Daily Newspapers . . .

YOUR BIGGEST ADVERTISING VALUE!

★ UNEQUALLED READERSHIP!

What this means to ADVERTISERS:

Home delivery to subscribers PLUS street and newsstand sales SEVEN DAYS A WEEK result in unequalled coverage of Metropolitan Victoria and Vancouver Island. The Colonist and Times enjoy enthusiastic readership because they carry the news and features that please the greatest number of interests.

Astute advertisers know this is a fertile field for their sales message, side-by-side with absorbing reading matter. They rely on factual circulation information when preparing their advertising budgets, and they buy space where VALUE-PLUS is assured. Ask, or phone for complete survey and brochure detailing the local media acceptance.

★ Feedback — an independent survey conducted by Regional Marketing Surveys Ltd. during March, 1975.

Maximum Coverage of the Metropolitan Victoria and Vancouver Island Marketplace.

Copies Available on Request from Colonist and Times Advertising Sales Representatives.